Kobe University Repository : Kernel

PDF issue: 2025-07-04

人体組織学カラースライド・データベース

溝口，史郎

(Issue Date)
2015-05-04

(Resource Type)
learning object

(Version)
Version of Record

(Rights)
1.利用者による利用の範囲は、著作権法に定める私的利用の範囲とする。2.研究成果を利用者が利用した結果について、許諾者はその責任を負わない。
私的利用の範囲を超える二次利用（印刷物、ウェブサイト、発表資料等への転載など）については、利用希望者は附属図書館（https://lib.kobe-u.ac.jp/da/secondaryuse/#secondaryuse-…

(URL)
https://hdl.handle.net/20.500.14094/90002989

15
泌尿器系

15-001
腎臓

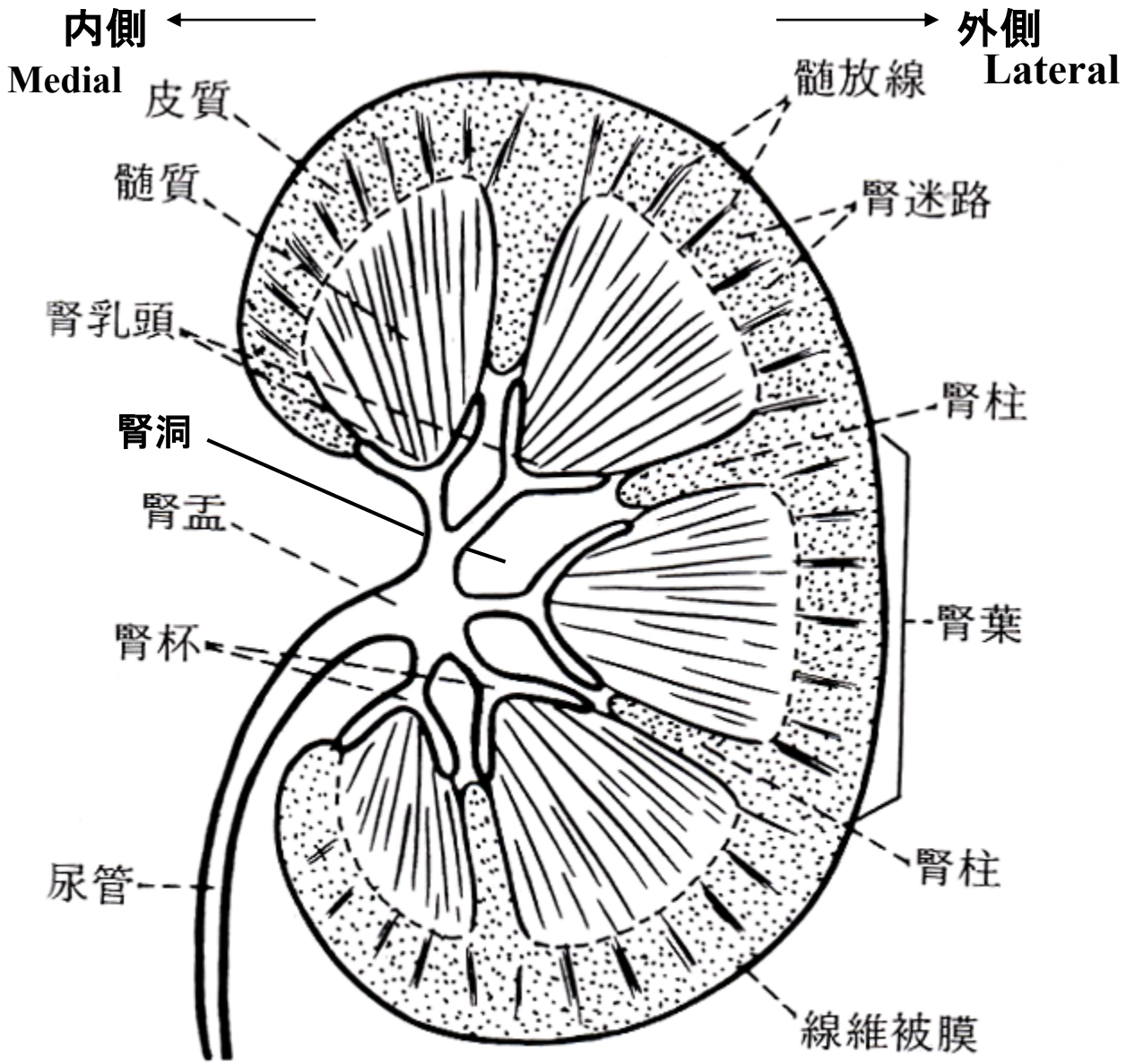

15-01
腎臓
前頭断面
模式図

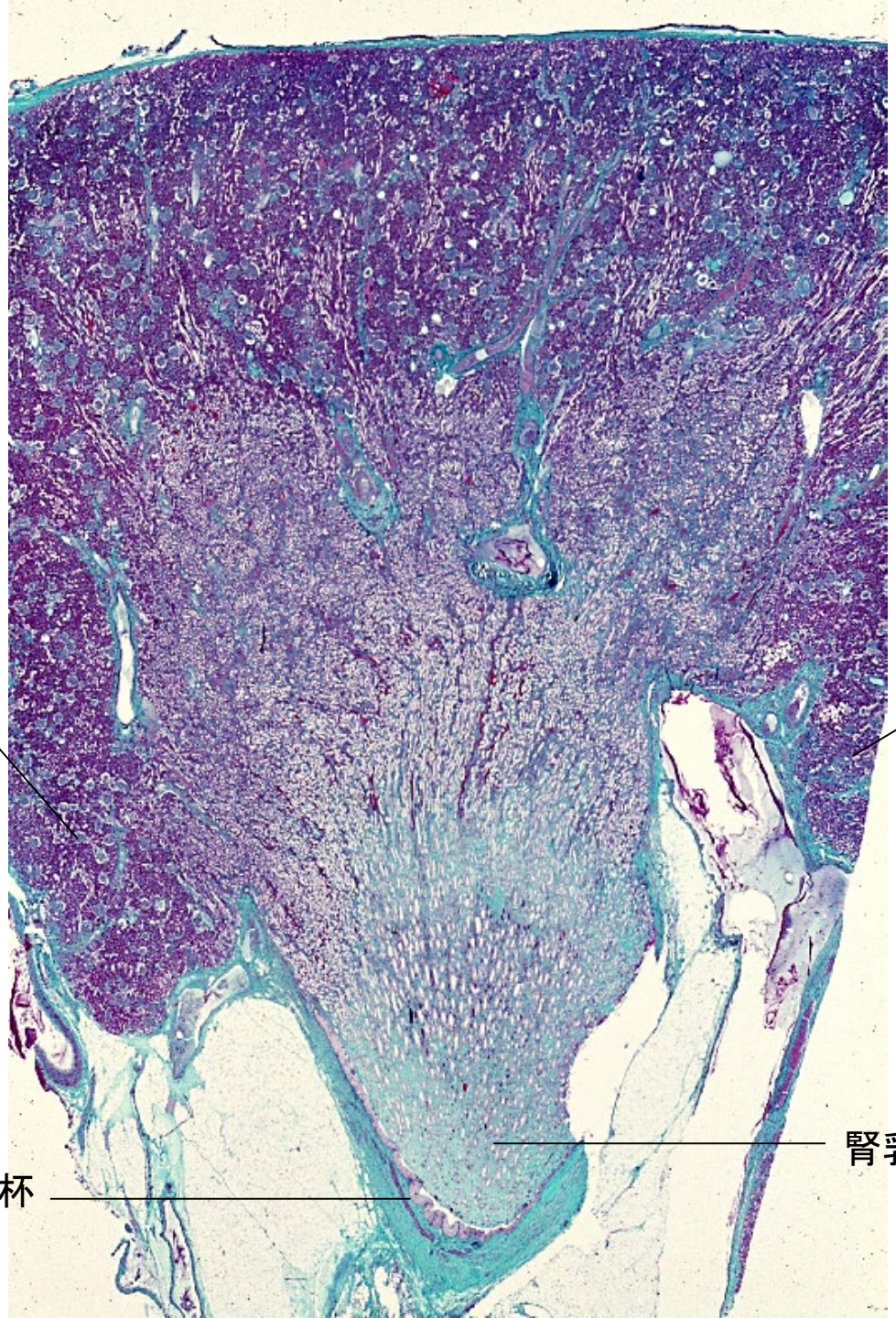

15-02

腎葉全景.
ヒト.
MG 染色.
x 1.6.

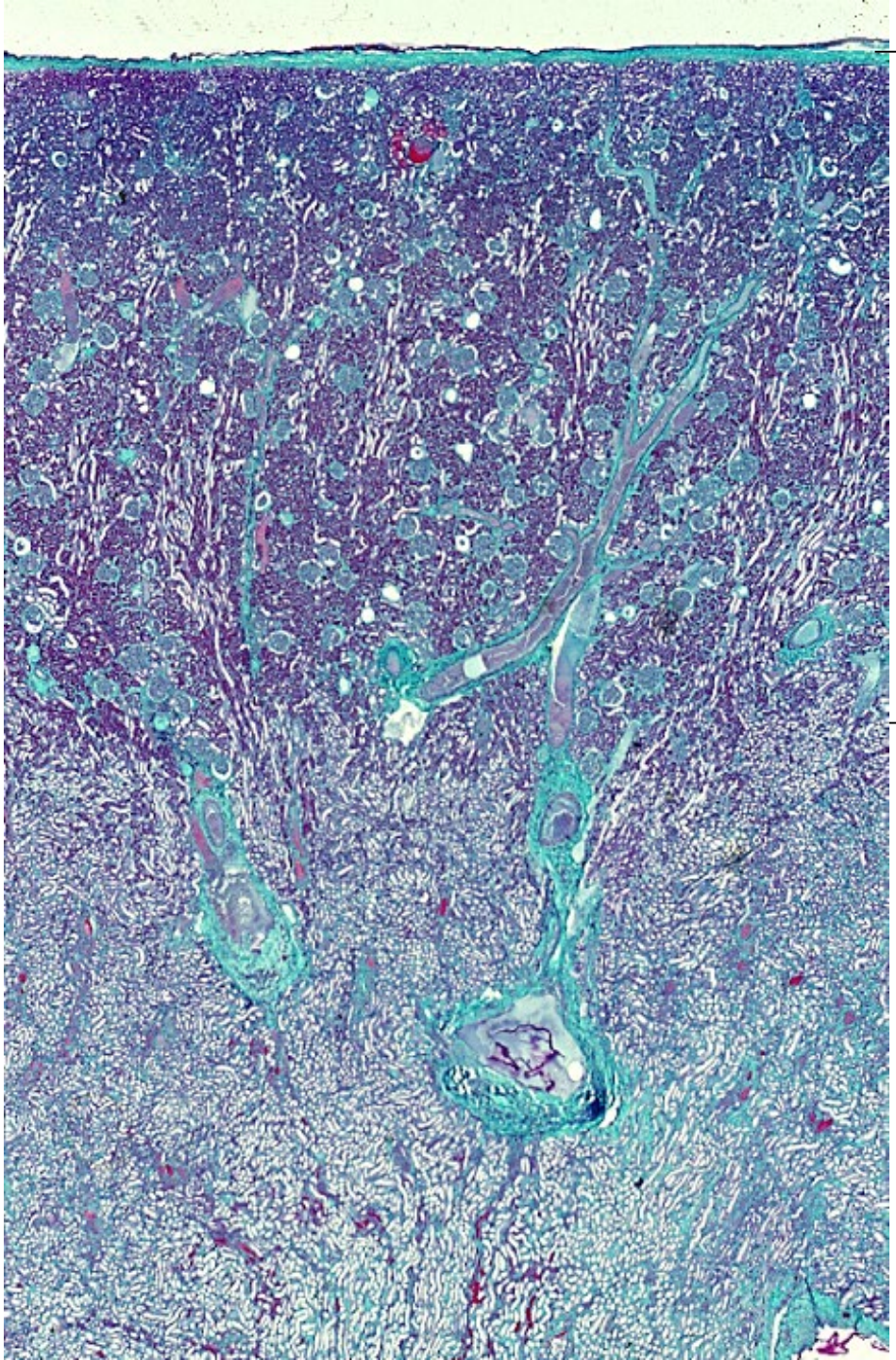

15-03
腎皮質と髄質.
ヒト.
MG 染色.
x 3.0.

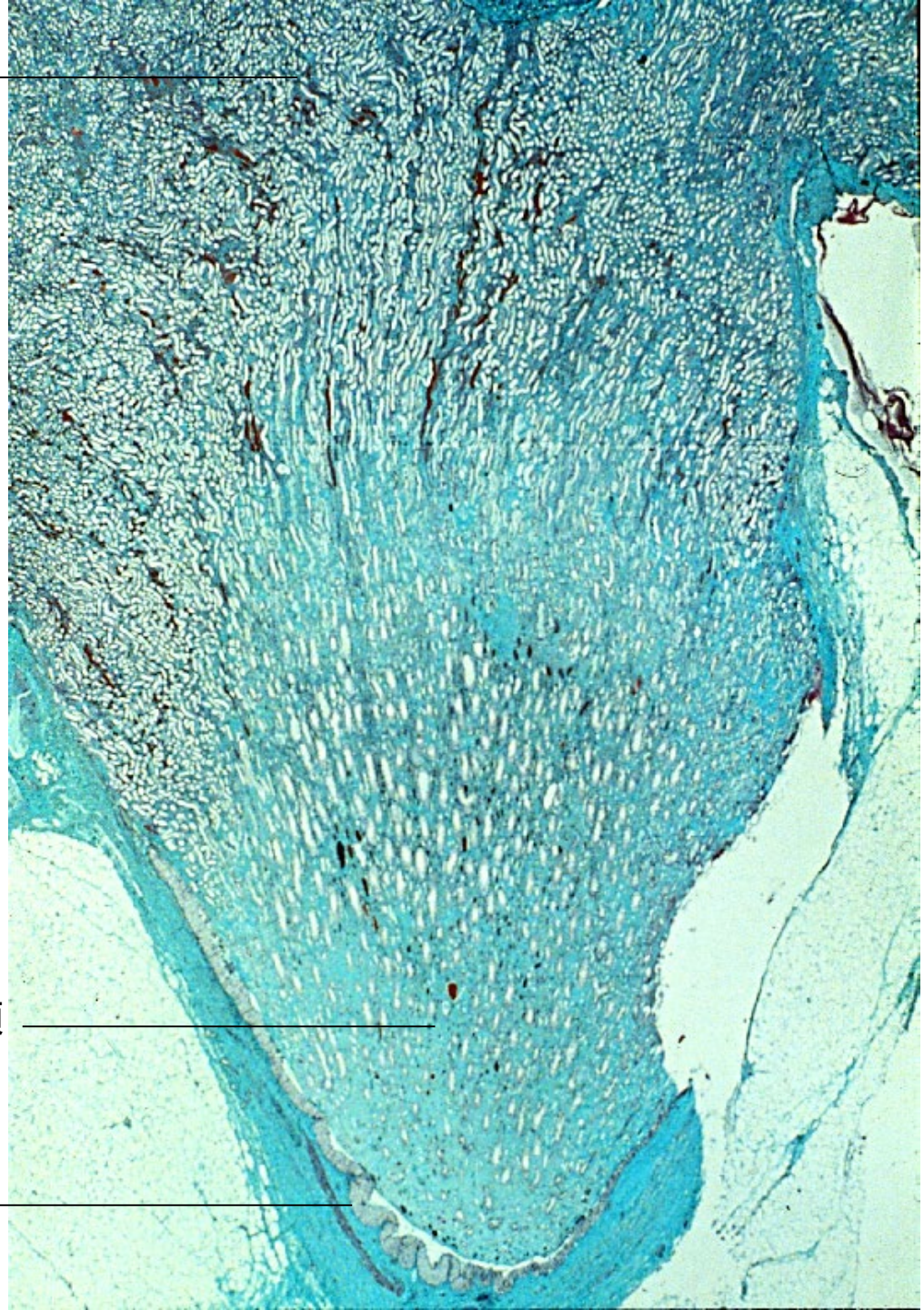

15-04

腎乳頭.
ヒト.
MG 染色.
x 3.0.

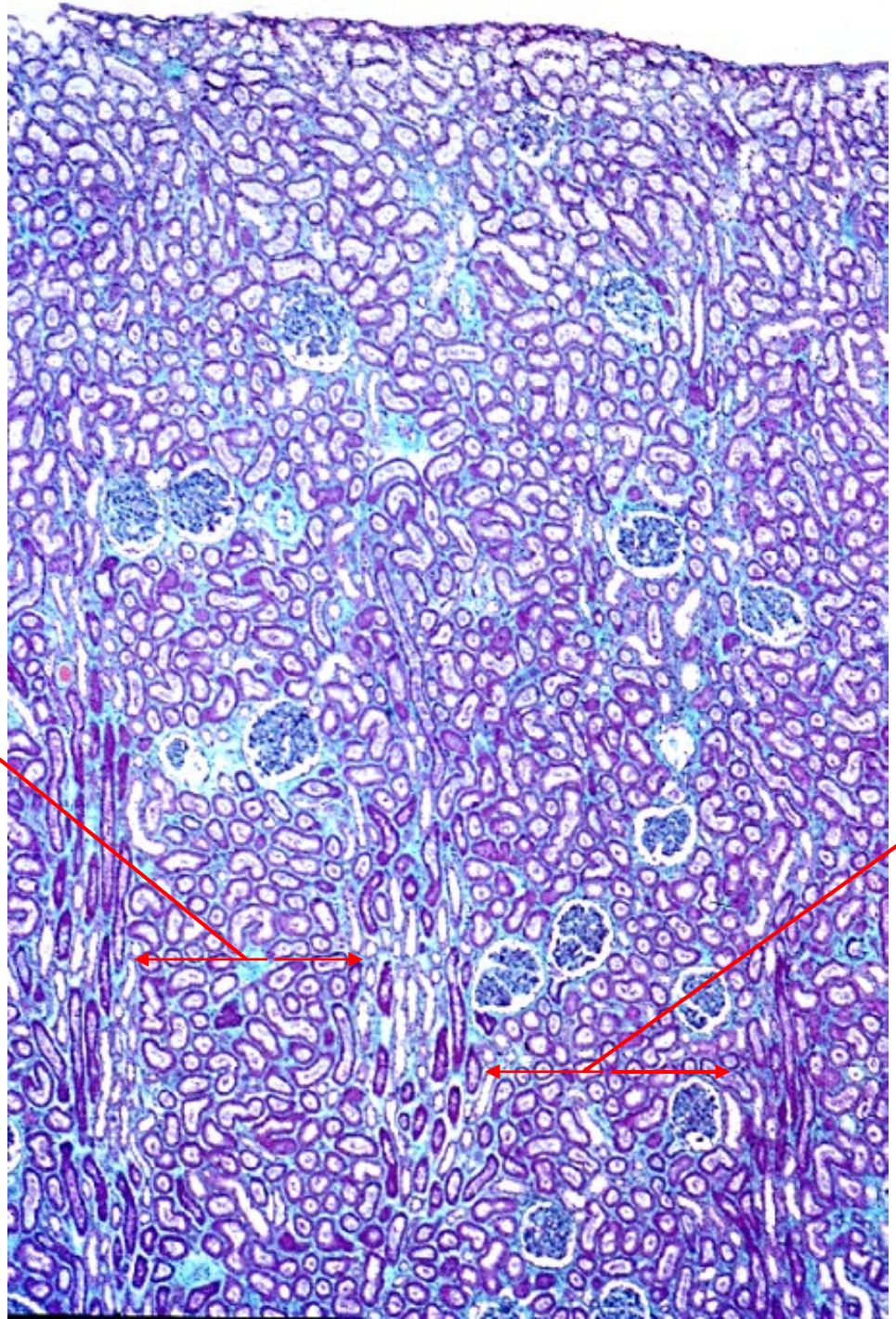

15-05
腎皮質 1.
ヒト.
MG 染色.
x 10.

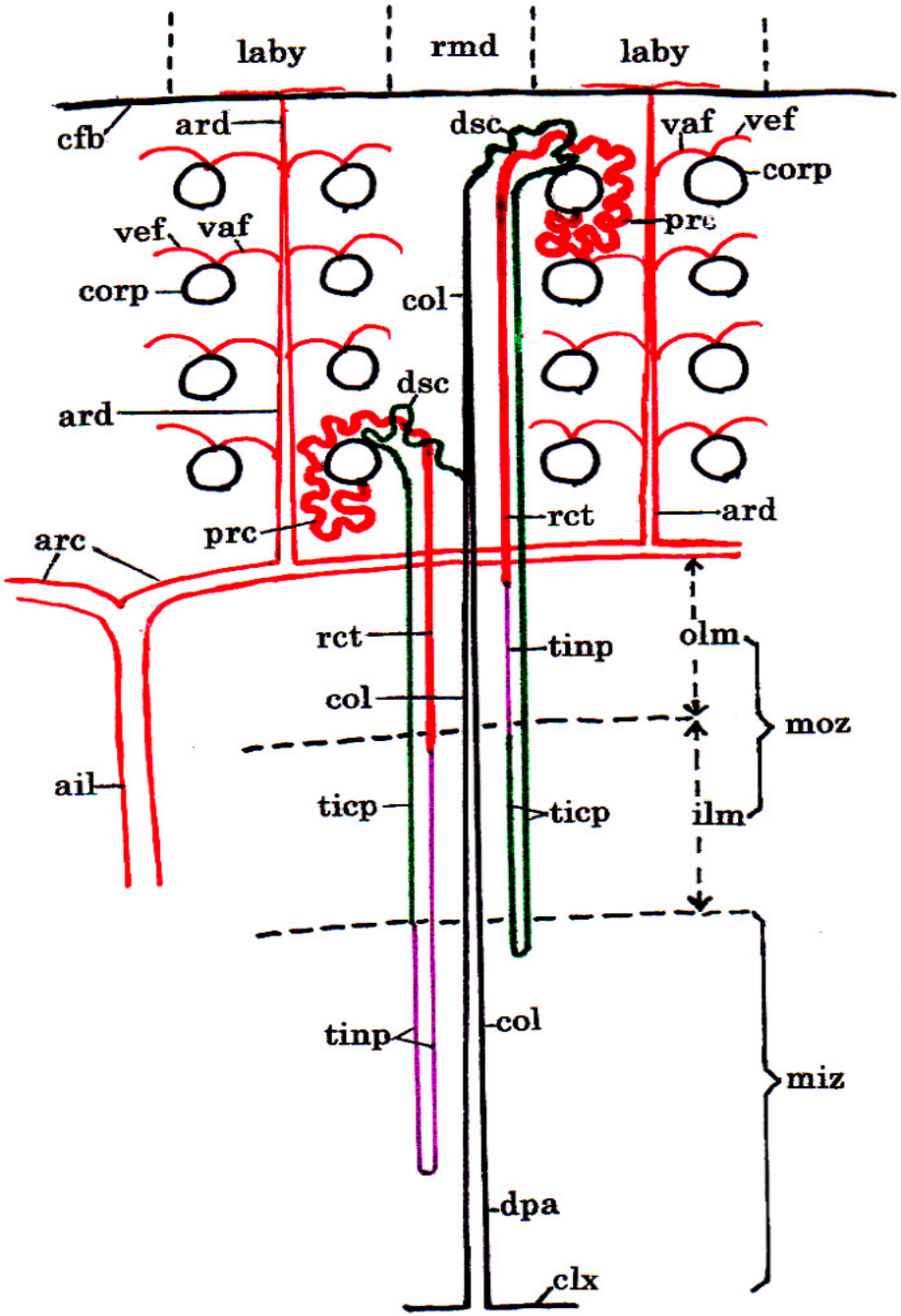

15-06-1
ネフロンの構造
模式図 1

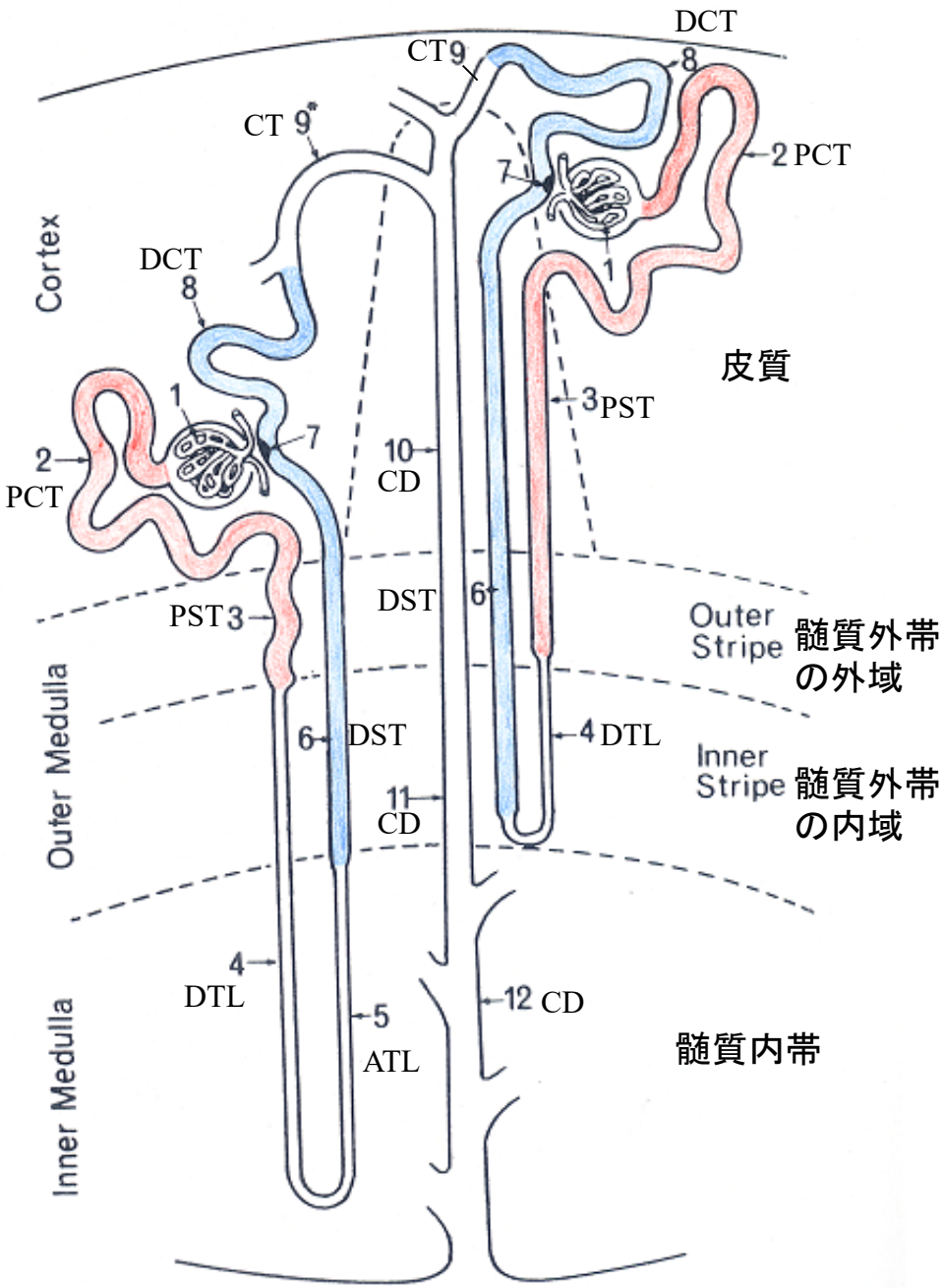

1　腎小体

2　尿細管近位部の曲部　PCT

3　尿細管近位部の直部　PST

4　尿細管中間部の下行部　DLT

5　尿細管中間部の上行部　ATL

6　尿細管遠位部の上行部・直部　DST

7　緻密斑

8　尿細管遠位部の曲部　DCT

9　結合部　CT

10,11,12　集合管　CD

15-06-2
ネフロンの構造
模式図 2

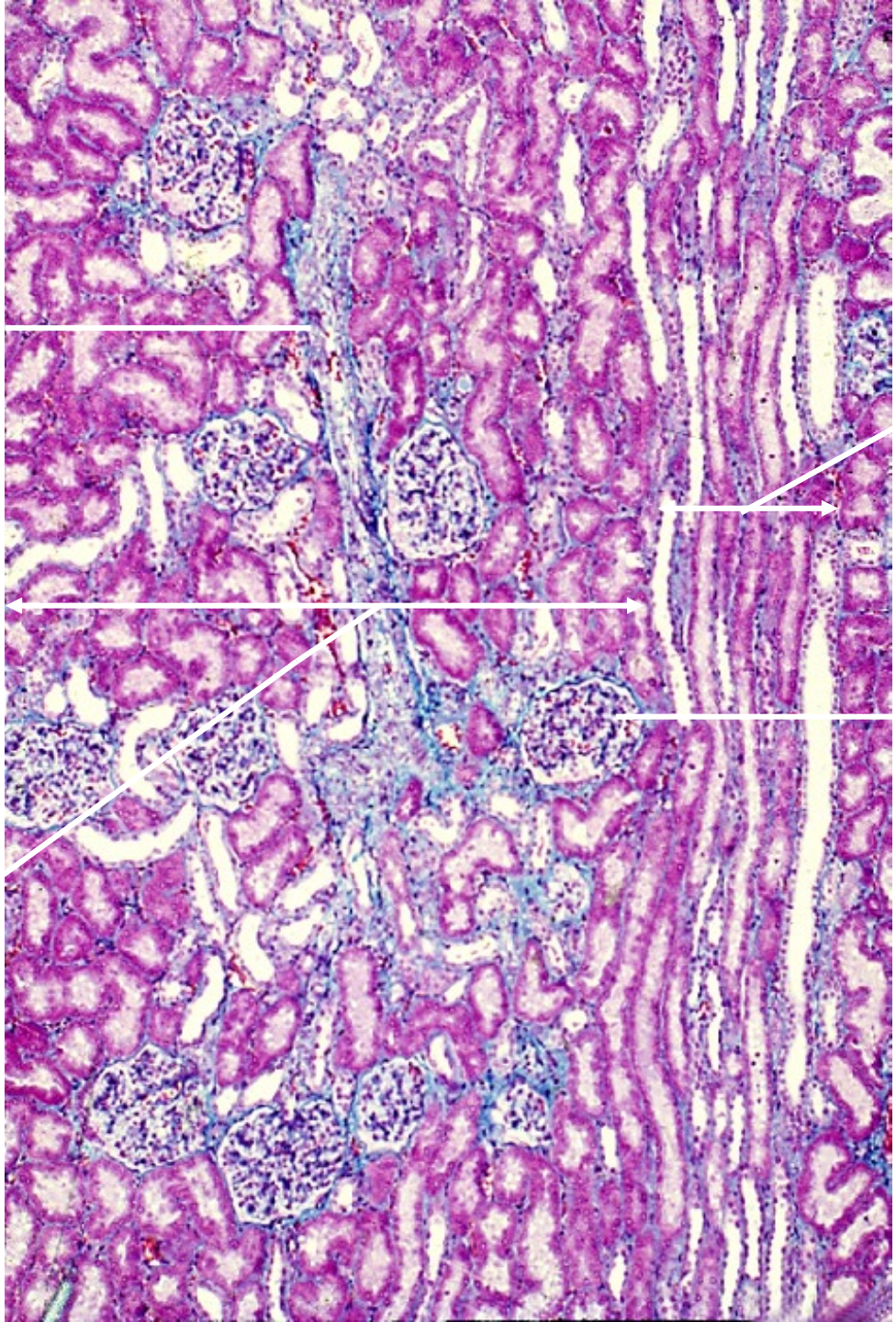

15-07
腎皮質 2.
腎迷路と髄放線.
ヒト.
マロリー・
クロスモン染色.
x 25.

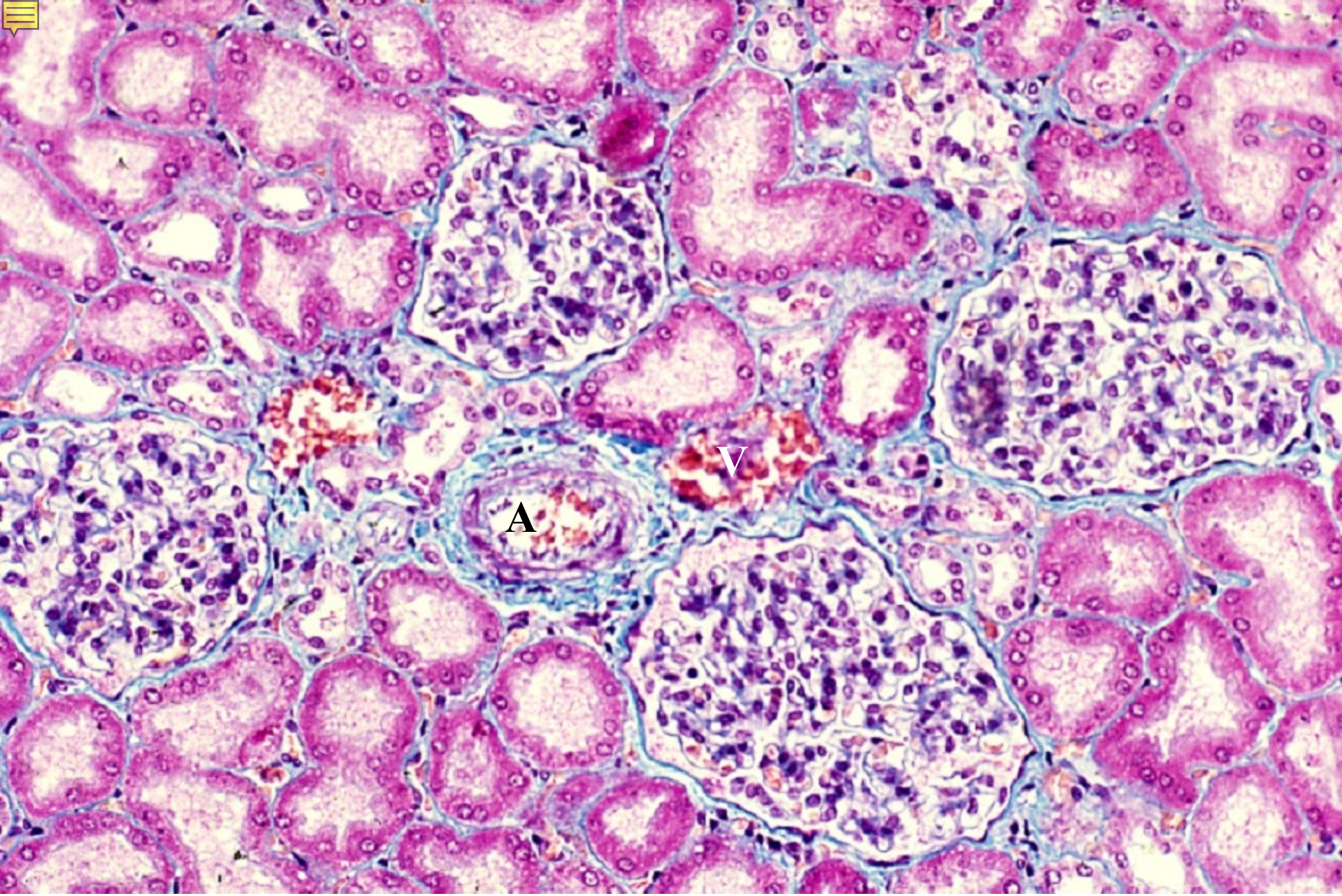

15-08　腎皮質 3. 腎迷路 1. ヒト. マロリー・クロスモン染色. x 64.

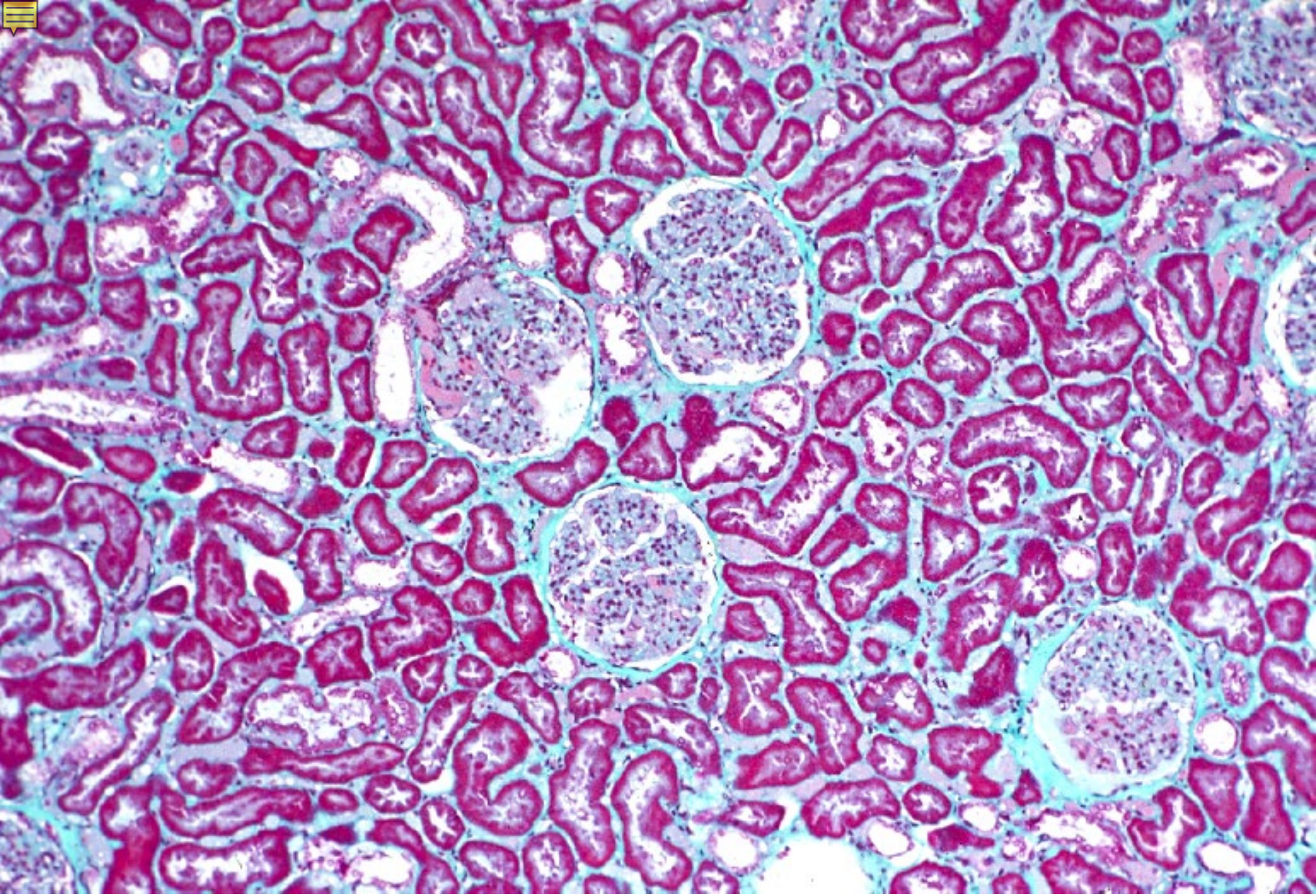

15-09　腎皮質 4. 腎迷路 2. ヒト. MG 染色.　x 25.

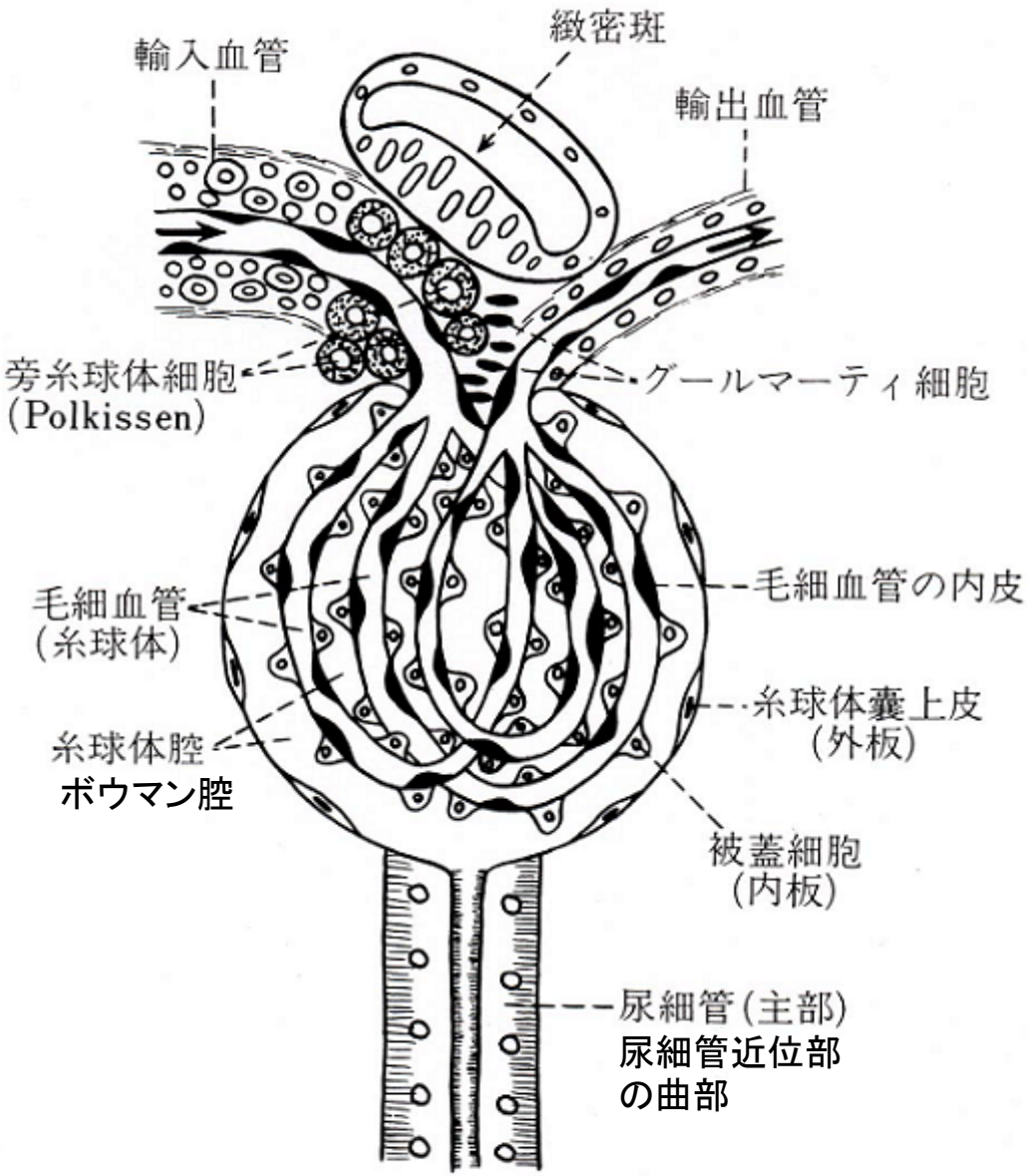

15-10
腎小体
の構造
模式図
原図

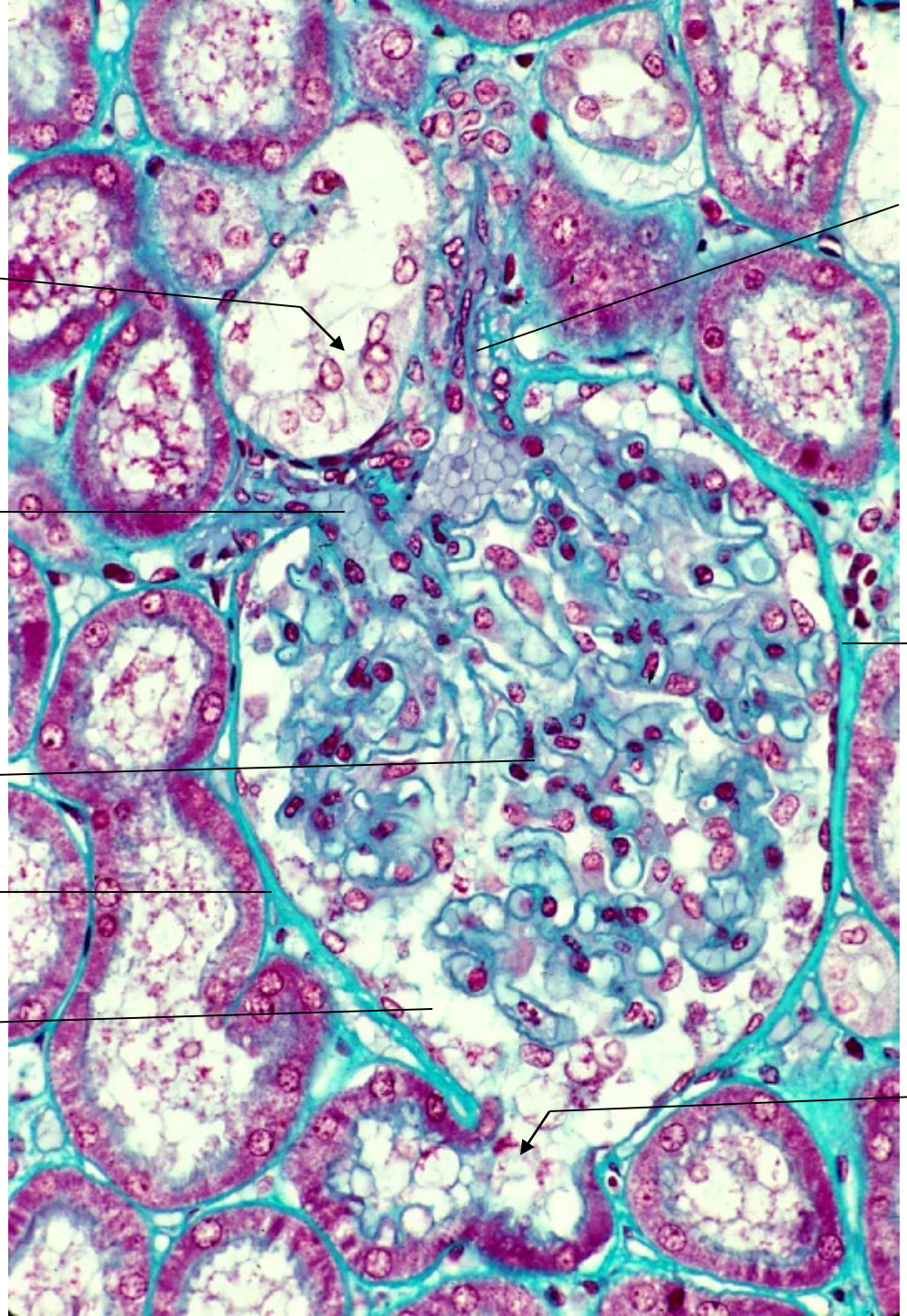

15-11
腎小体 1.
ヒト.
MG 染色.
x 100.

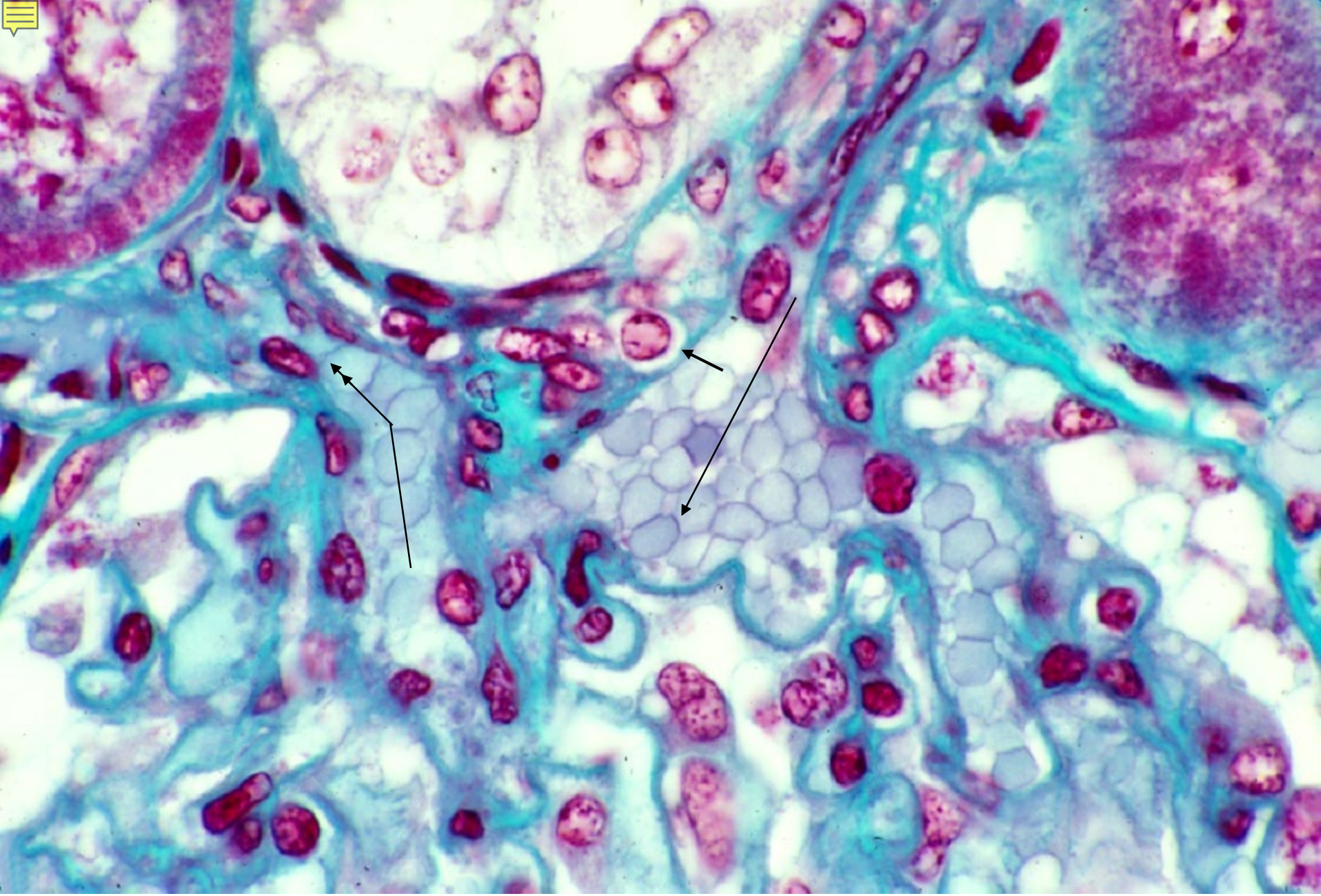

15-12　腎小体 2. 血管極. ヒト. MG 染色. x 250.

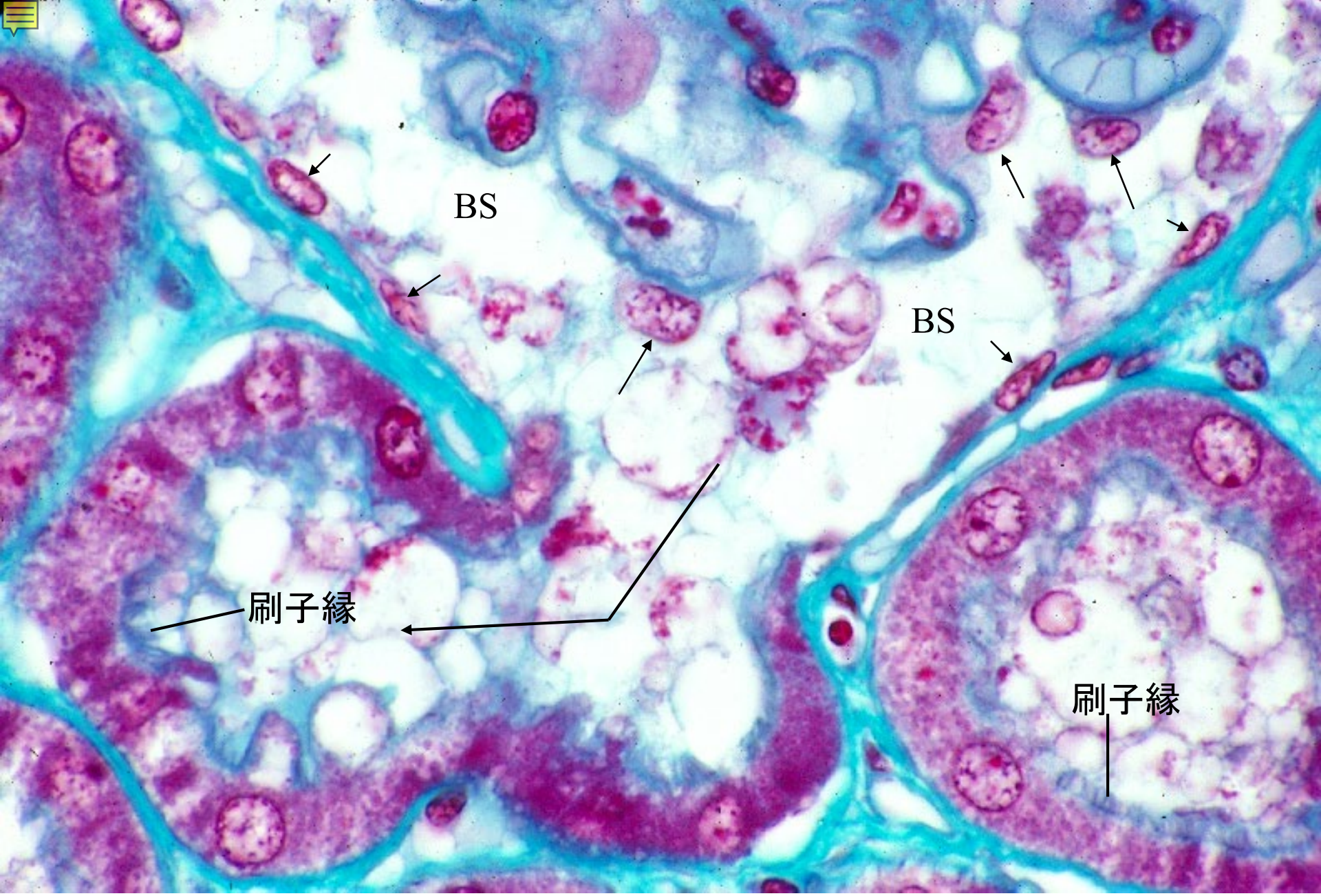

15-13　腎小体 3. 尿管極. ヒト. MG 染色. x 250.

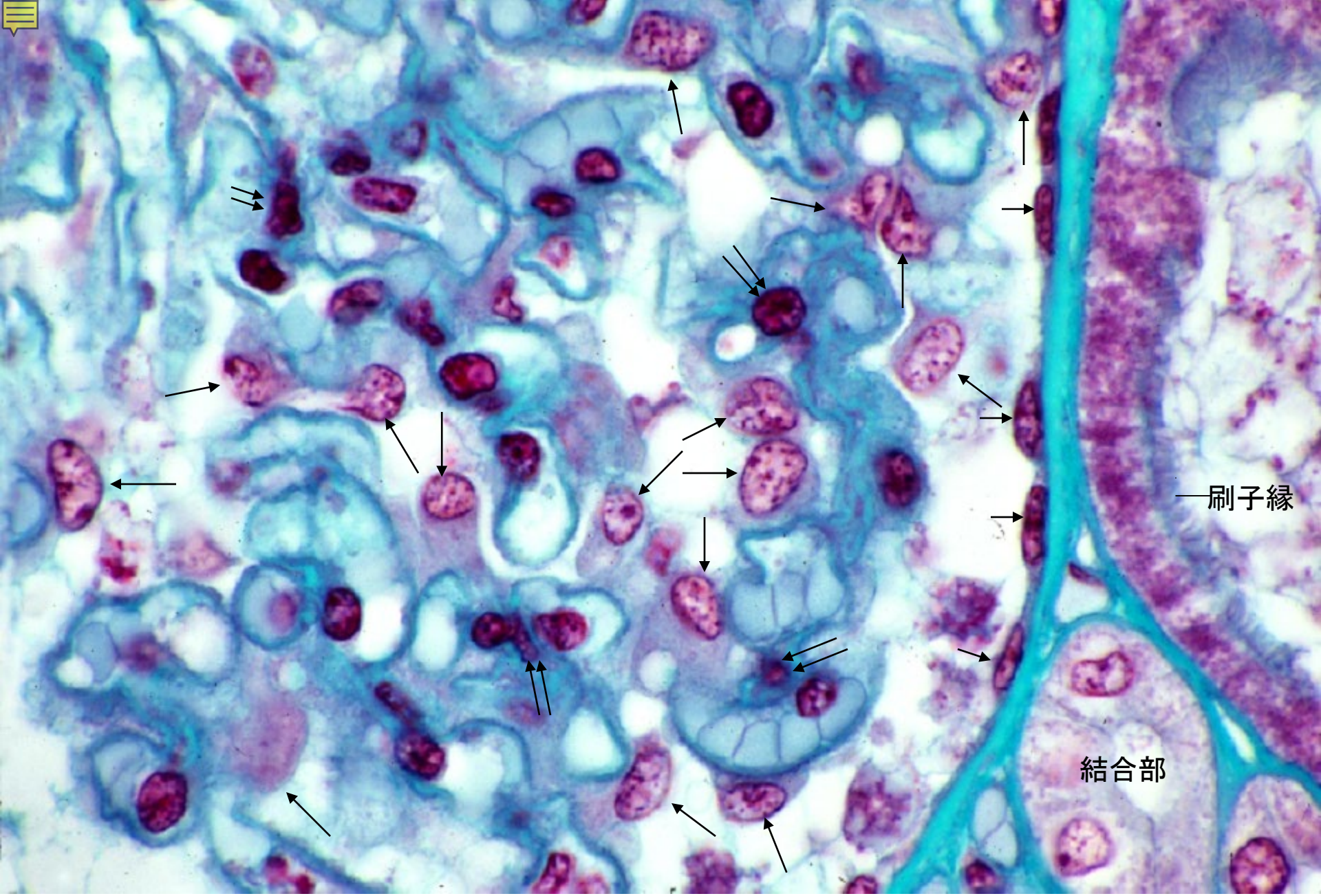

15-14　腎小体 4. 血管糸球. ヒト. MG 染色.　x 250.

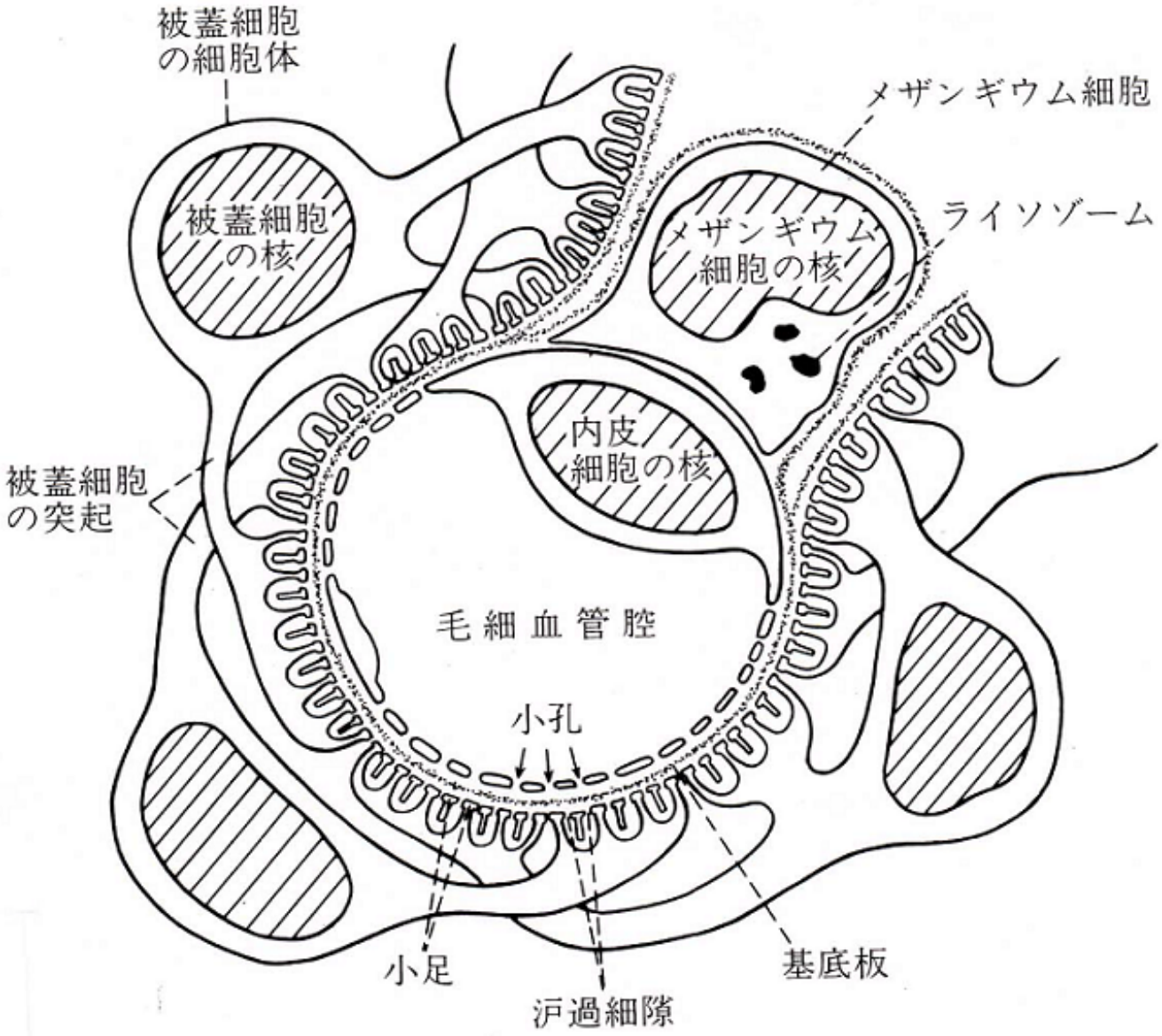

15-15　糸球体の超微細構造 模式図

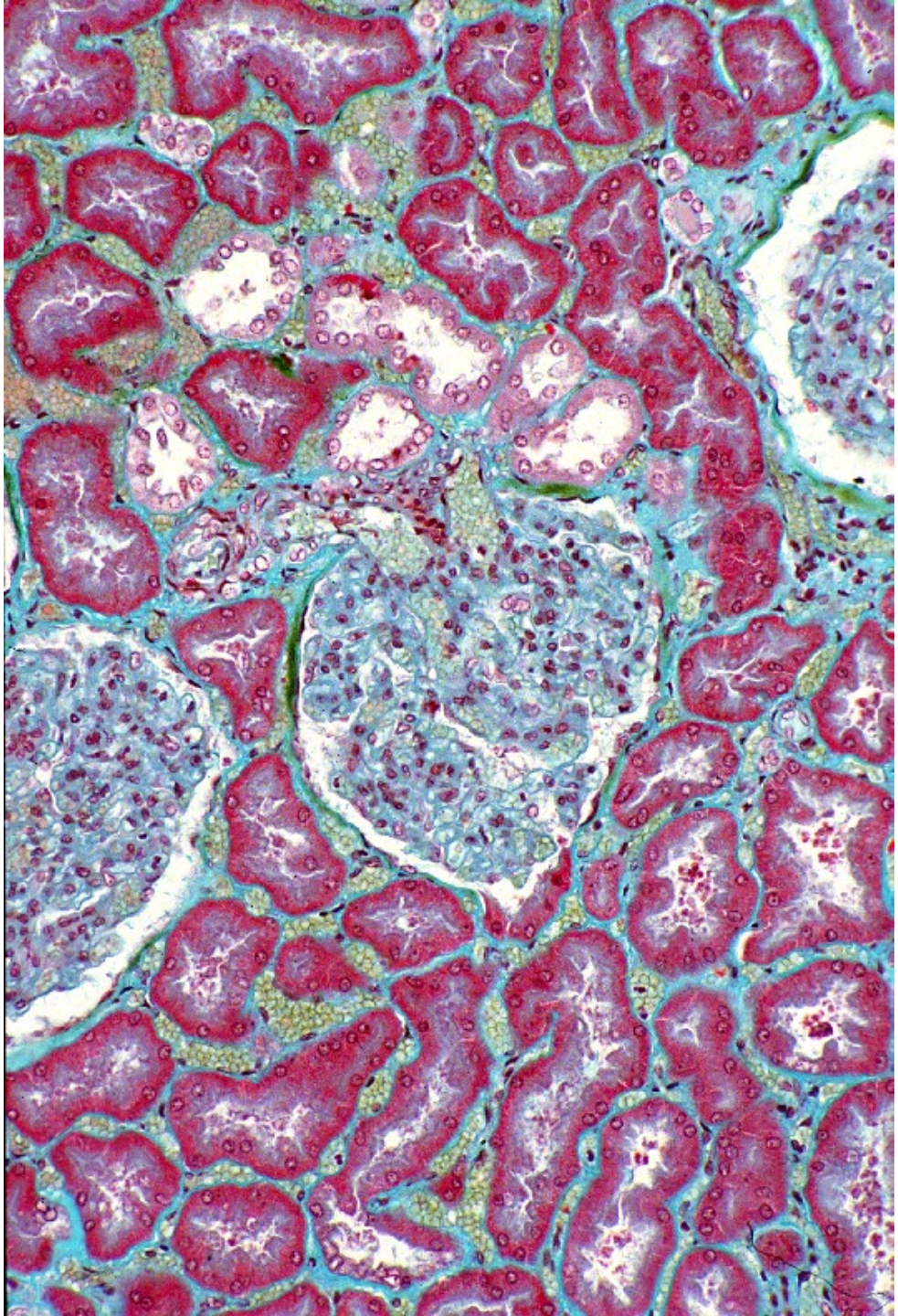

15-16
腎皮質 5
腎小体 5.
ヒト.
MG 染色.
x 50.

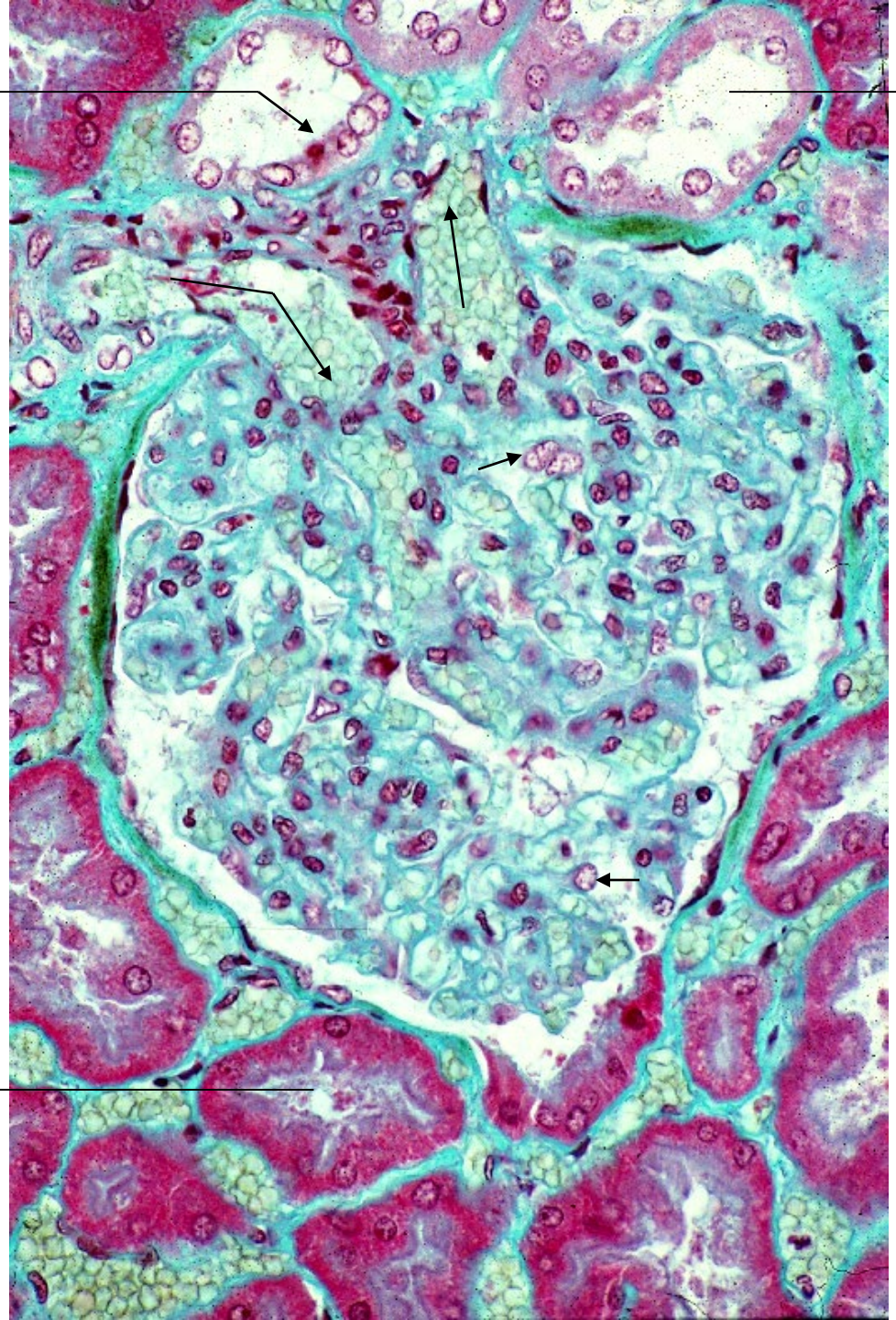

15-17
腎小体 6.
ヒト.
MG 染色.
x 100.

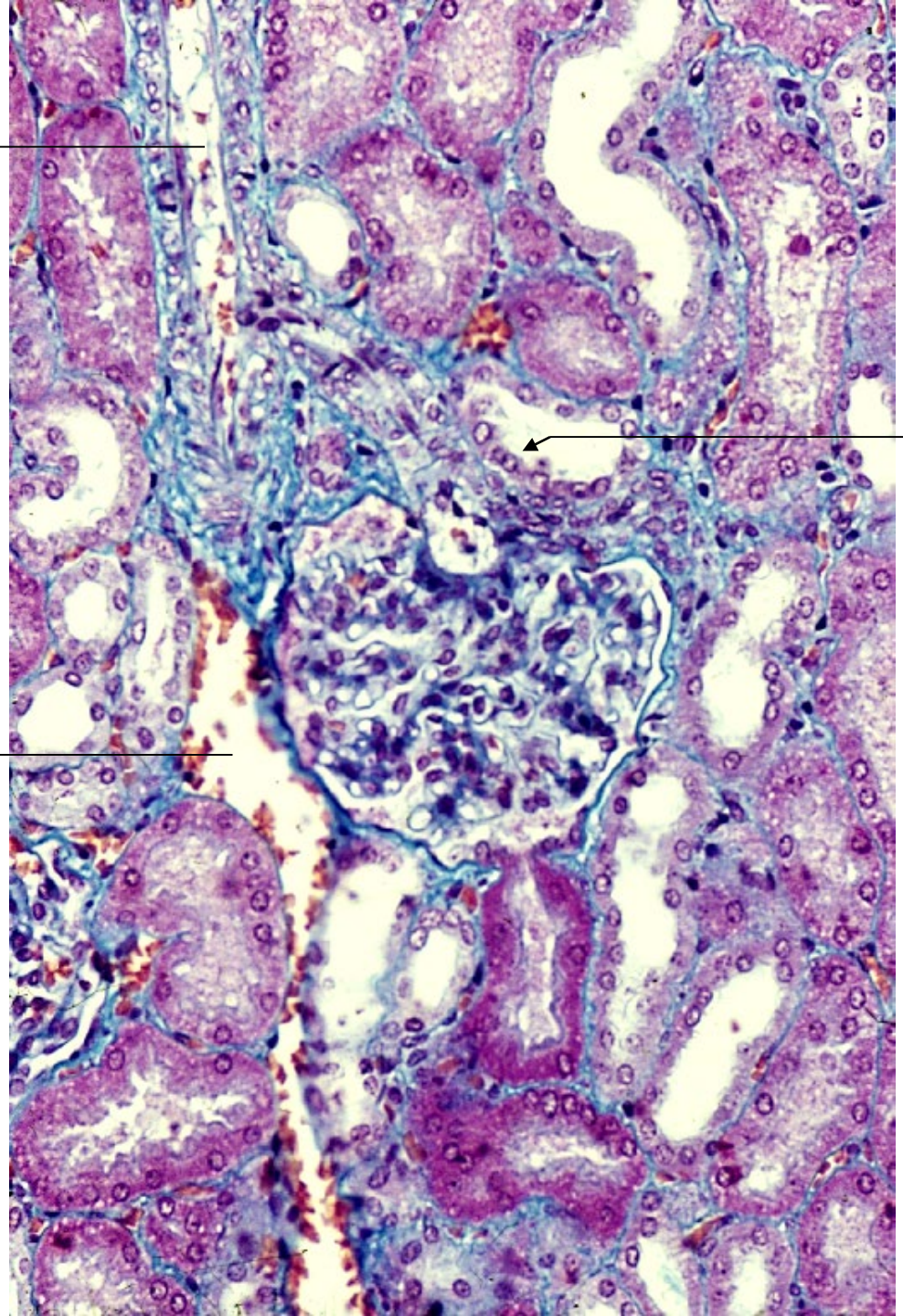

15-18
腎皮質 6
腎小体 7.
ヒト.
マロリー・
クロスモン染色.

x 80.

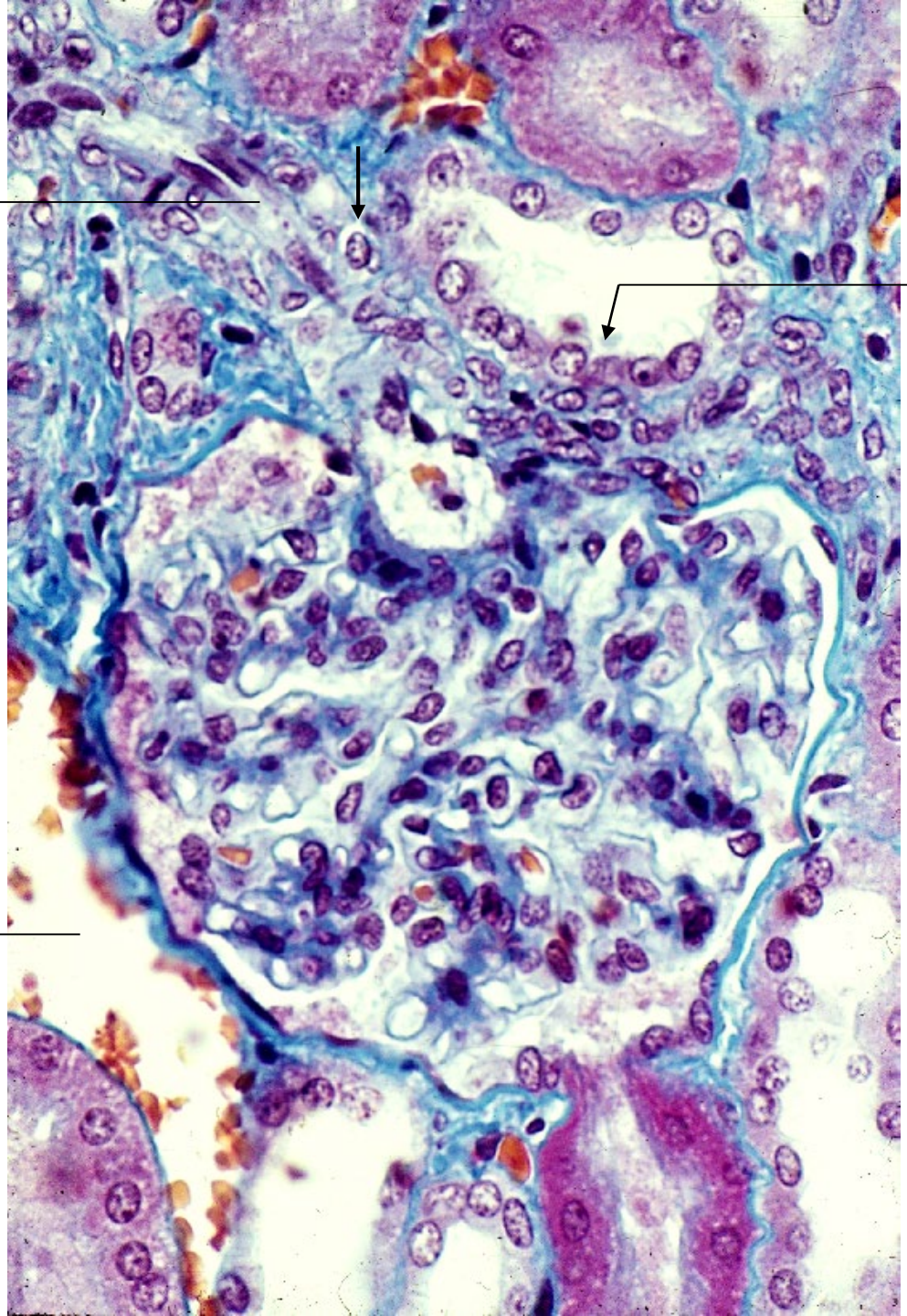

15-19
腎小体 8.
ヒト.
マロリー・
クロスモン染色.
x 160.

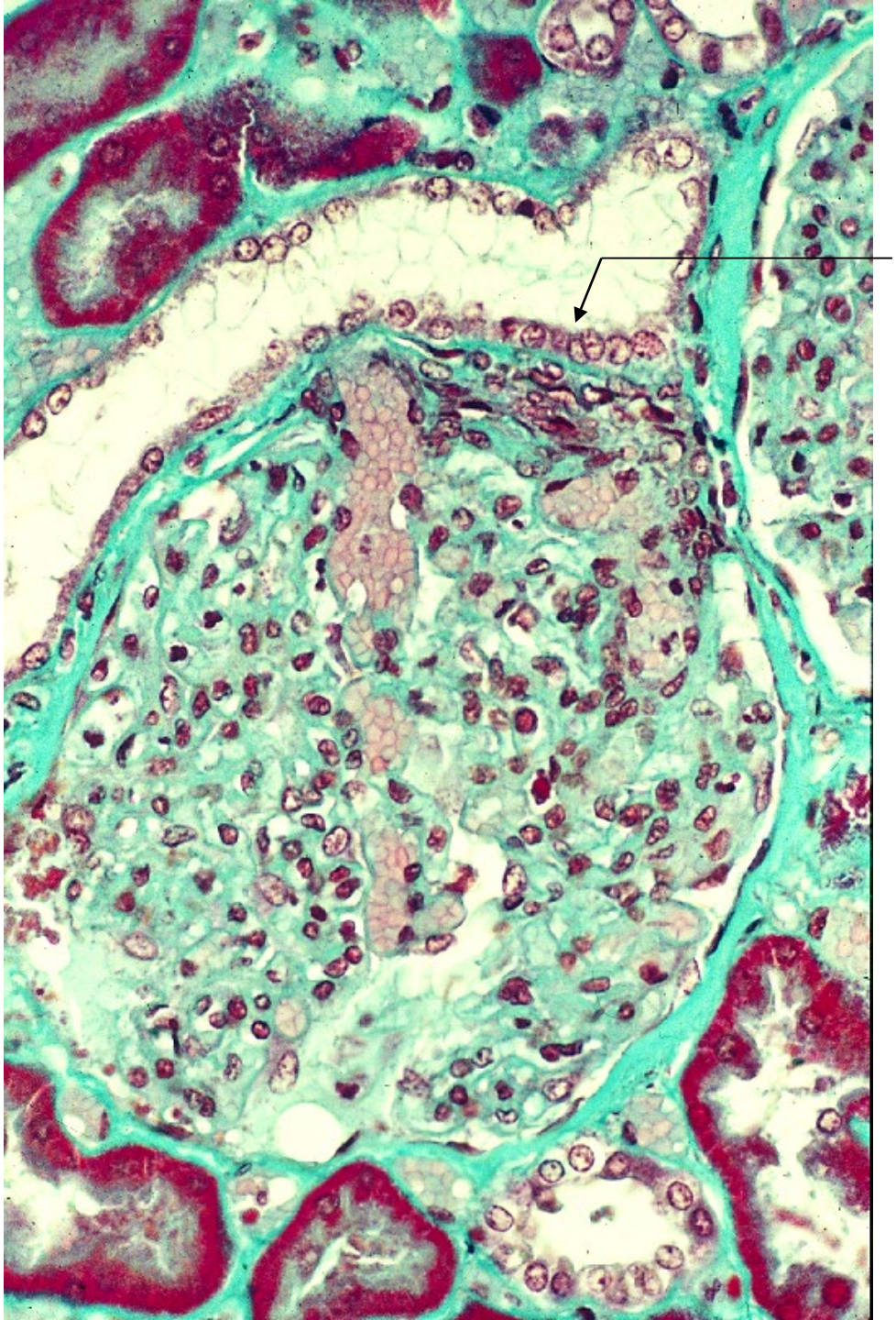

15-20
腎小体 9.
緻密斑 1.
ヒト.
MG 染色.
x 100.

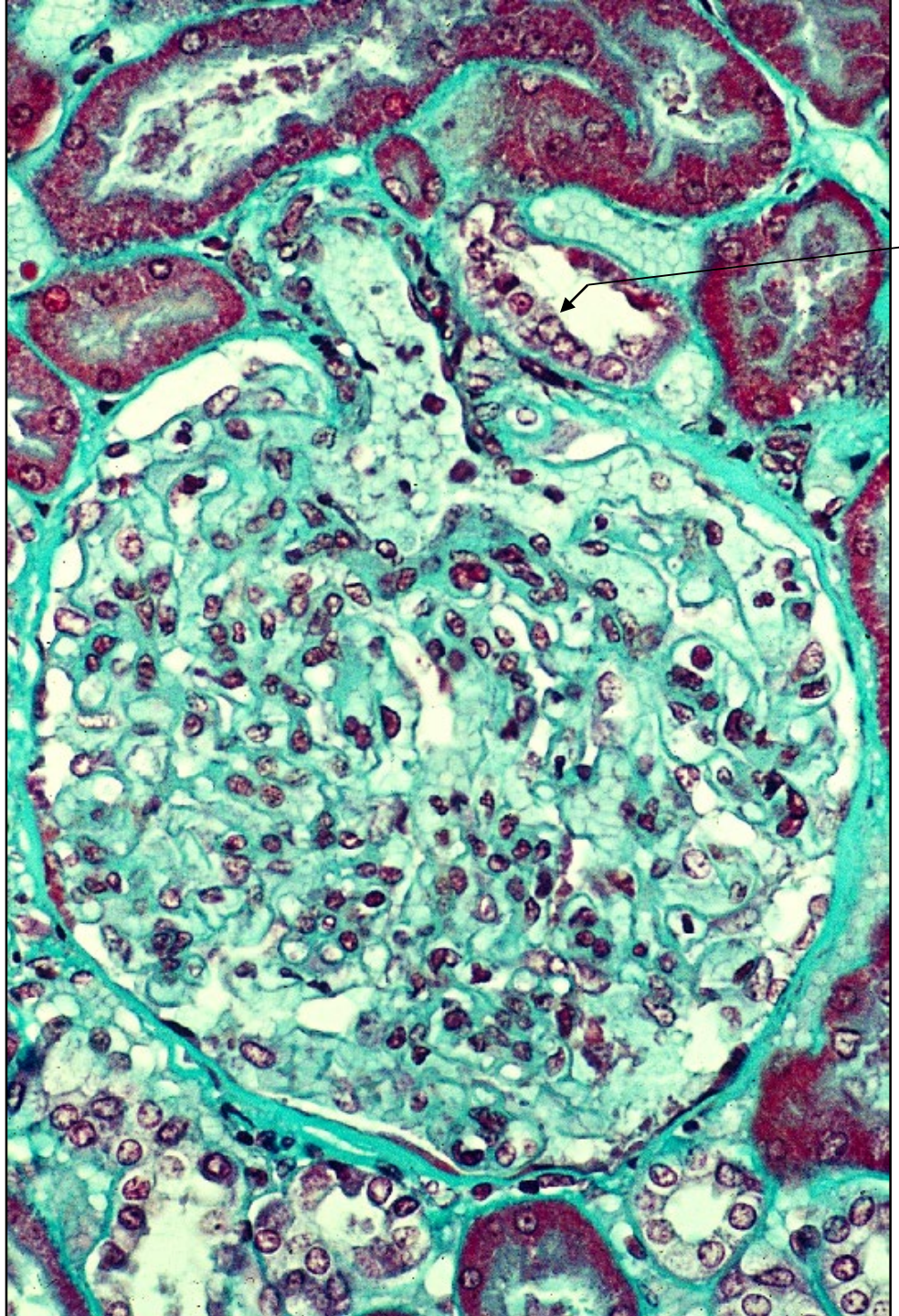

15-21
腎小体 10.
緻密斑 2.
ヒト.
MG 染色.
x 100.

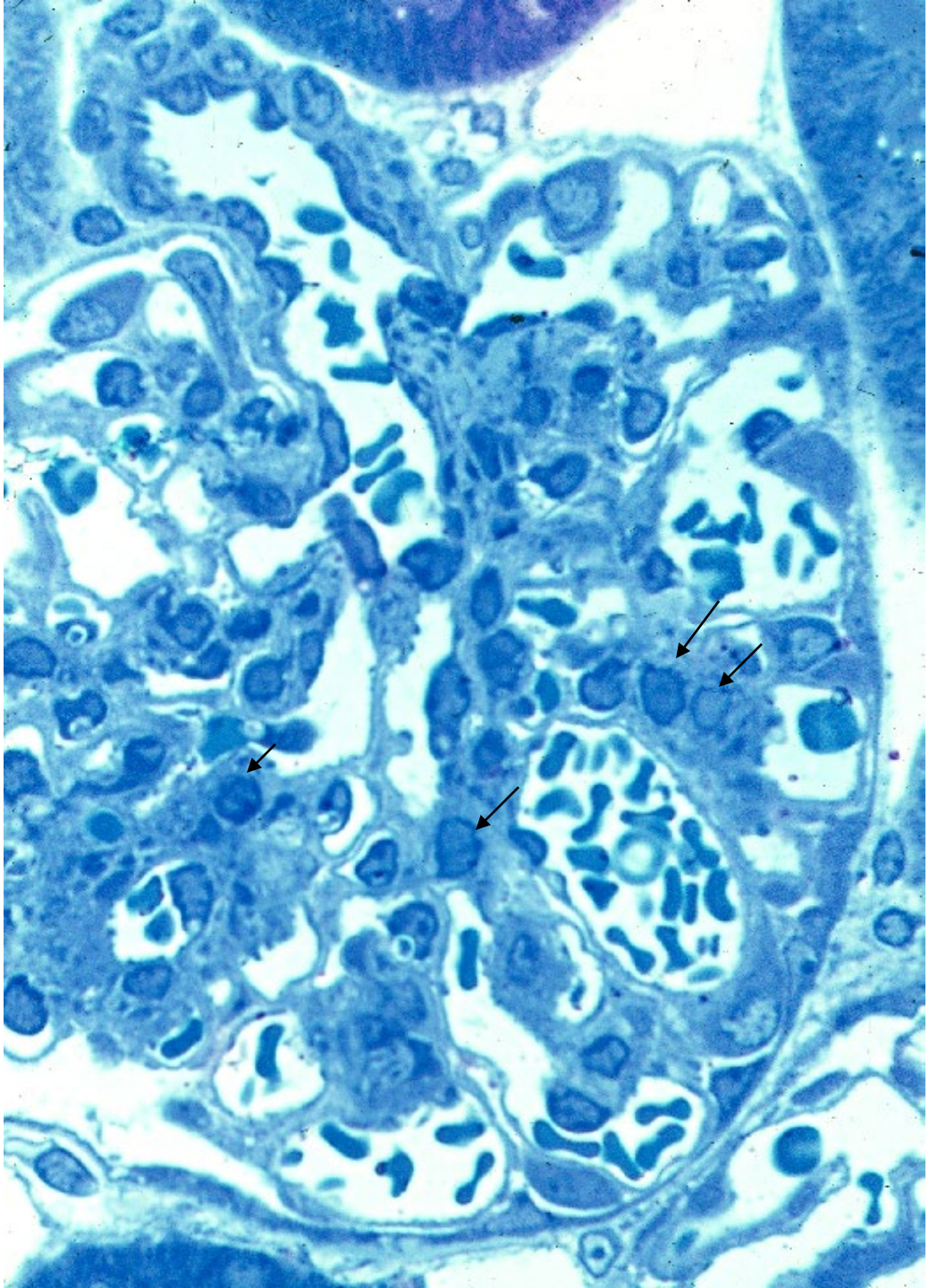

15-22
腎小体 11.
ラット.
エポン切片.
トルイディン
ブルー染色.
x 250.

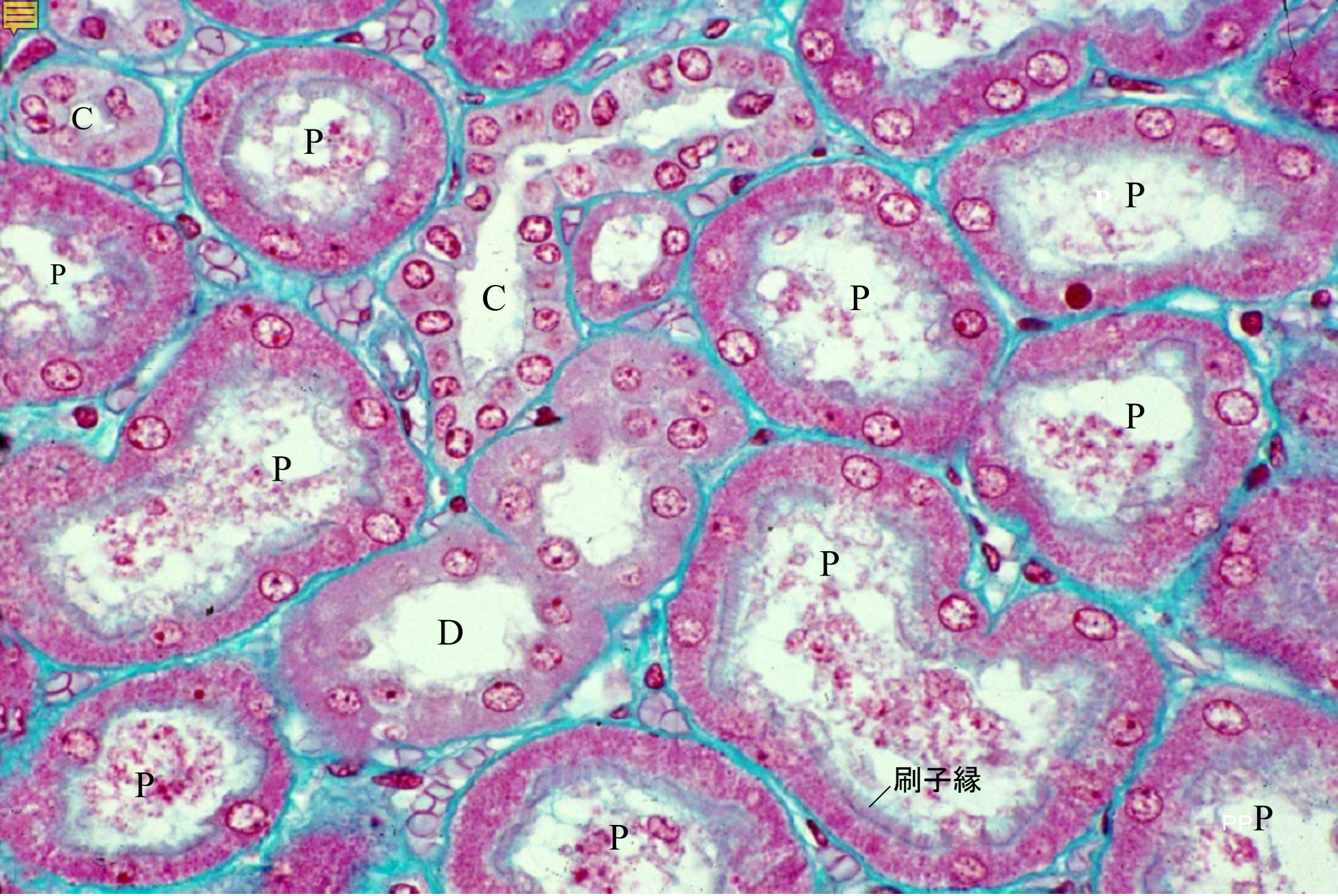

15-23　主部の曲部、介在部、結合部 1. ヒト. MG 染色. x 130.

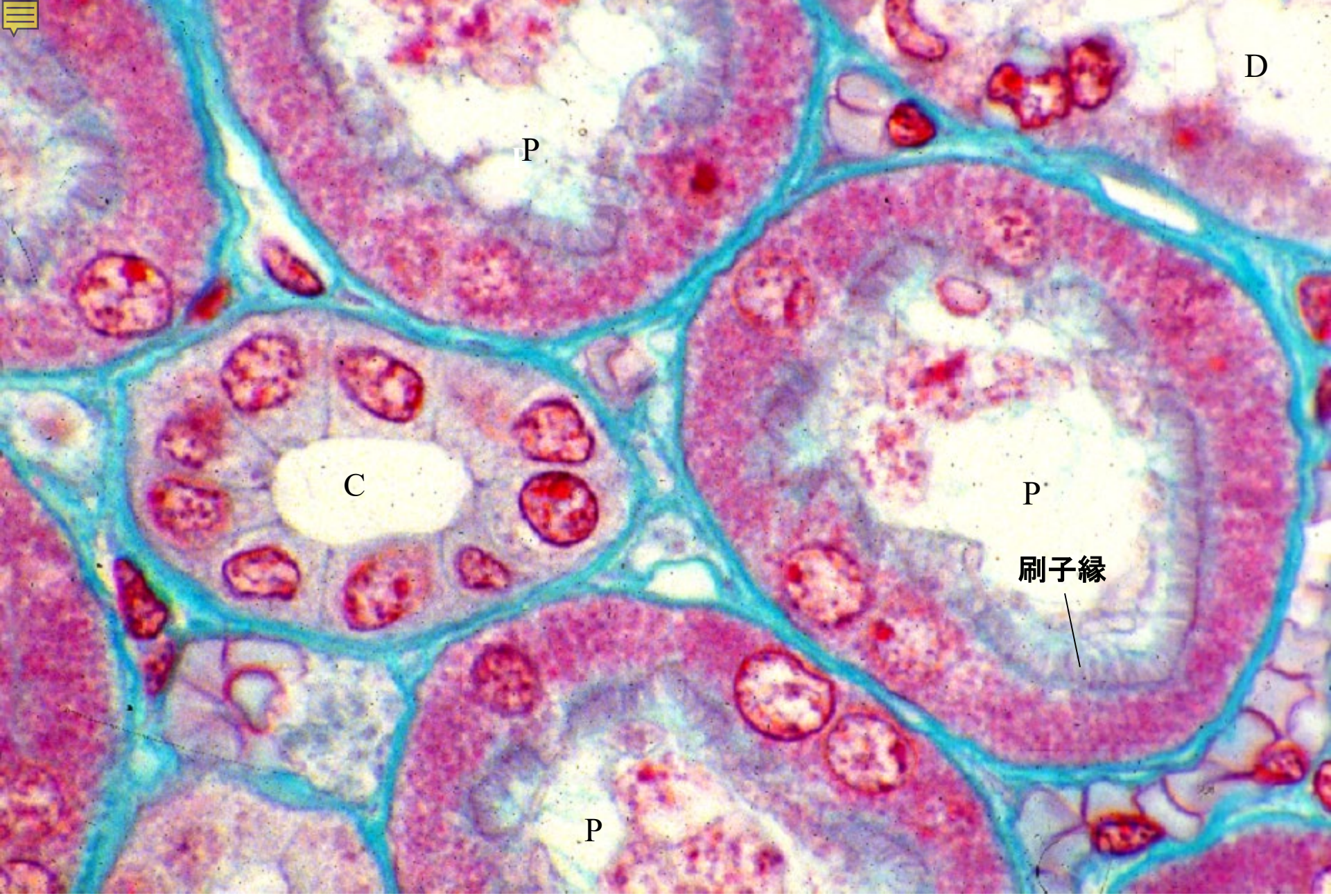

15-24　主部の曲部、介在部、結合部 2. ヒト. MG 染色. x 330.

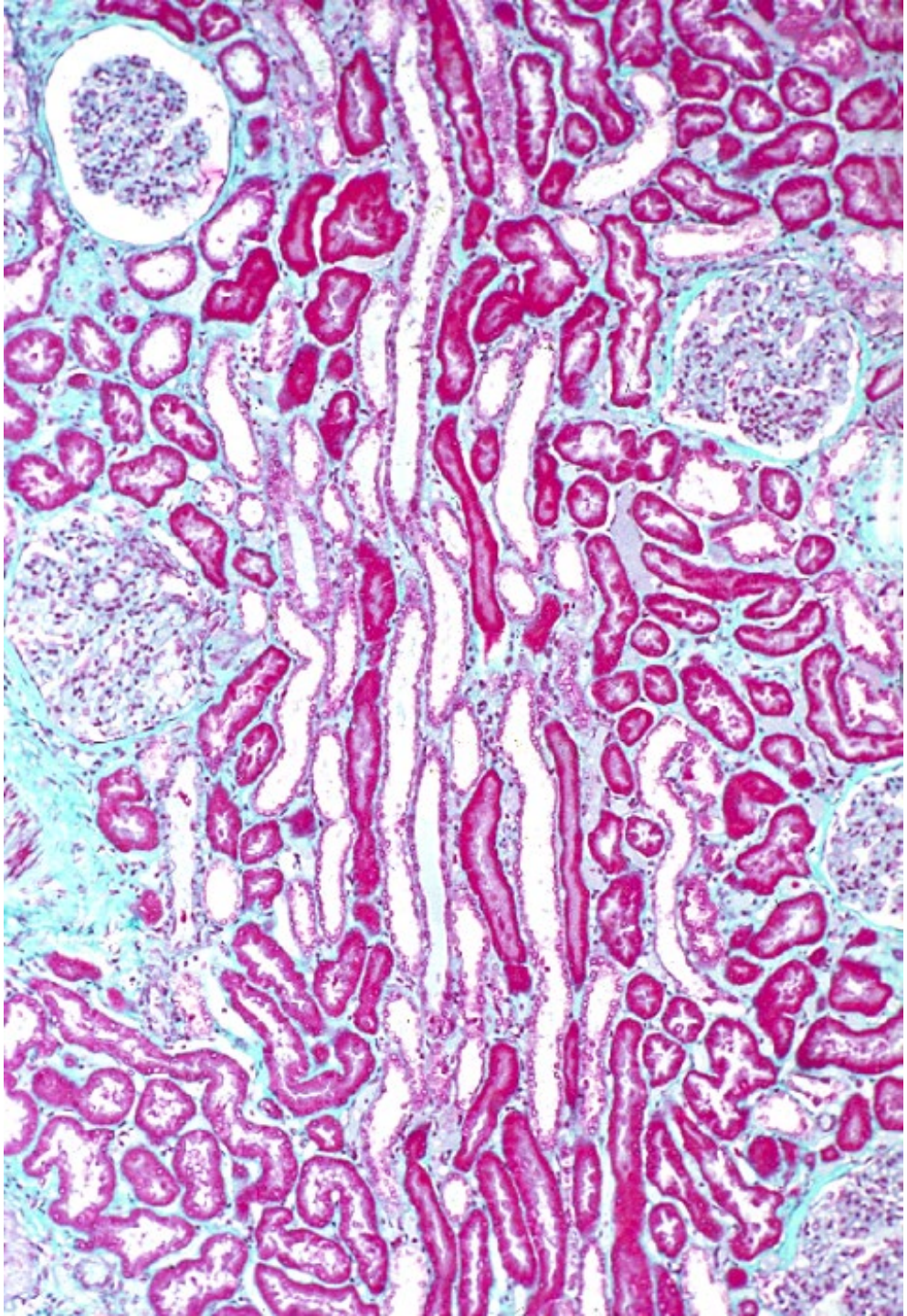

15-25

髄放線 1.
ヒト.
MG 染色.
x 25.

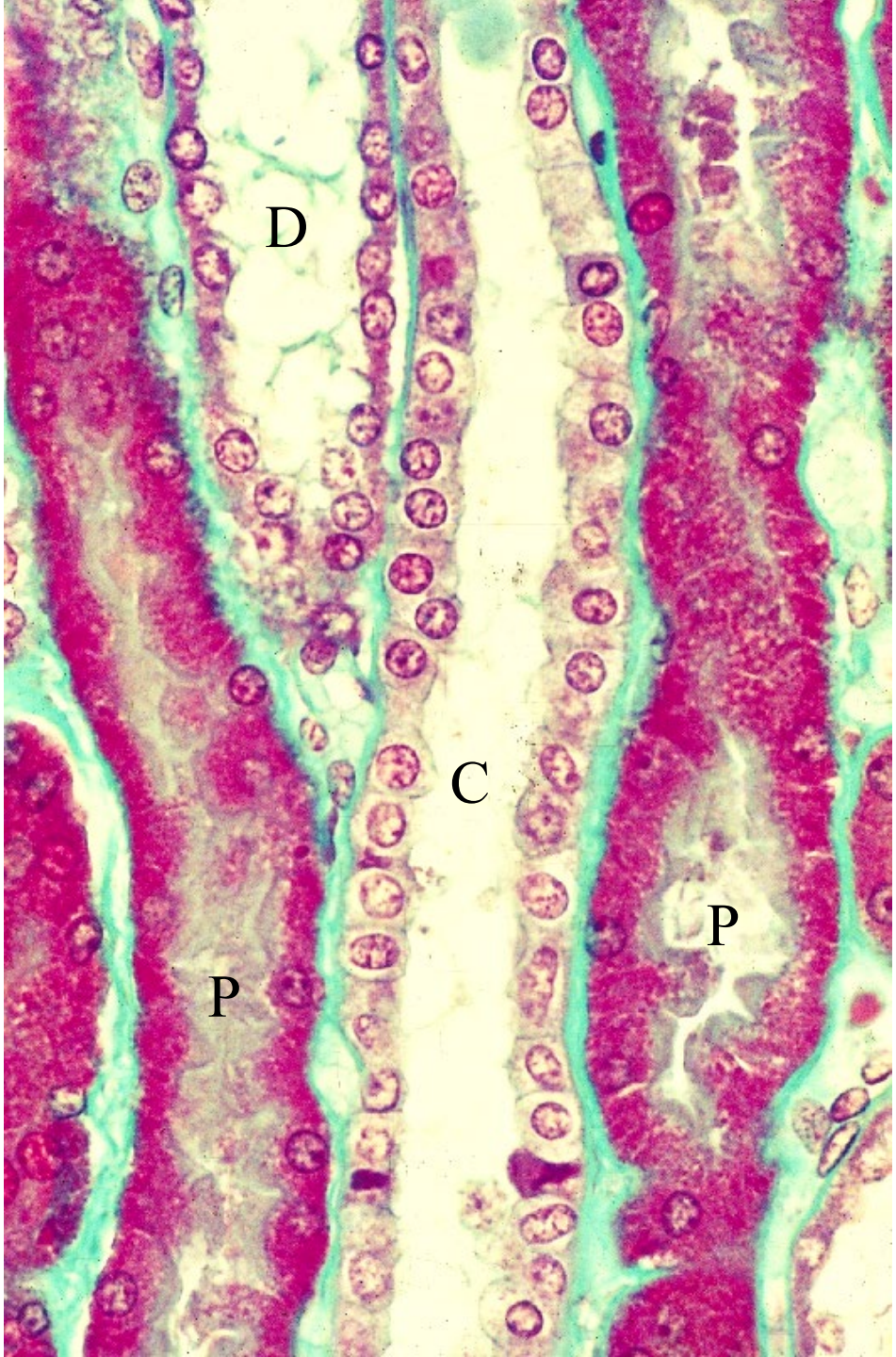

15-26

髄放線 2.
ヒト.
MG 染色.
x 160.

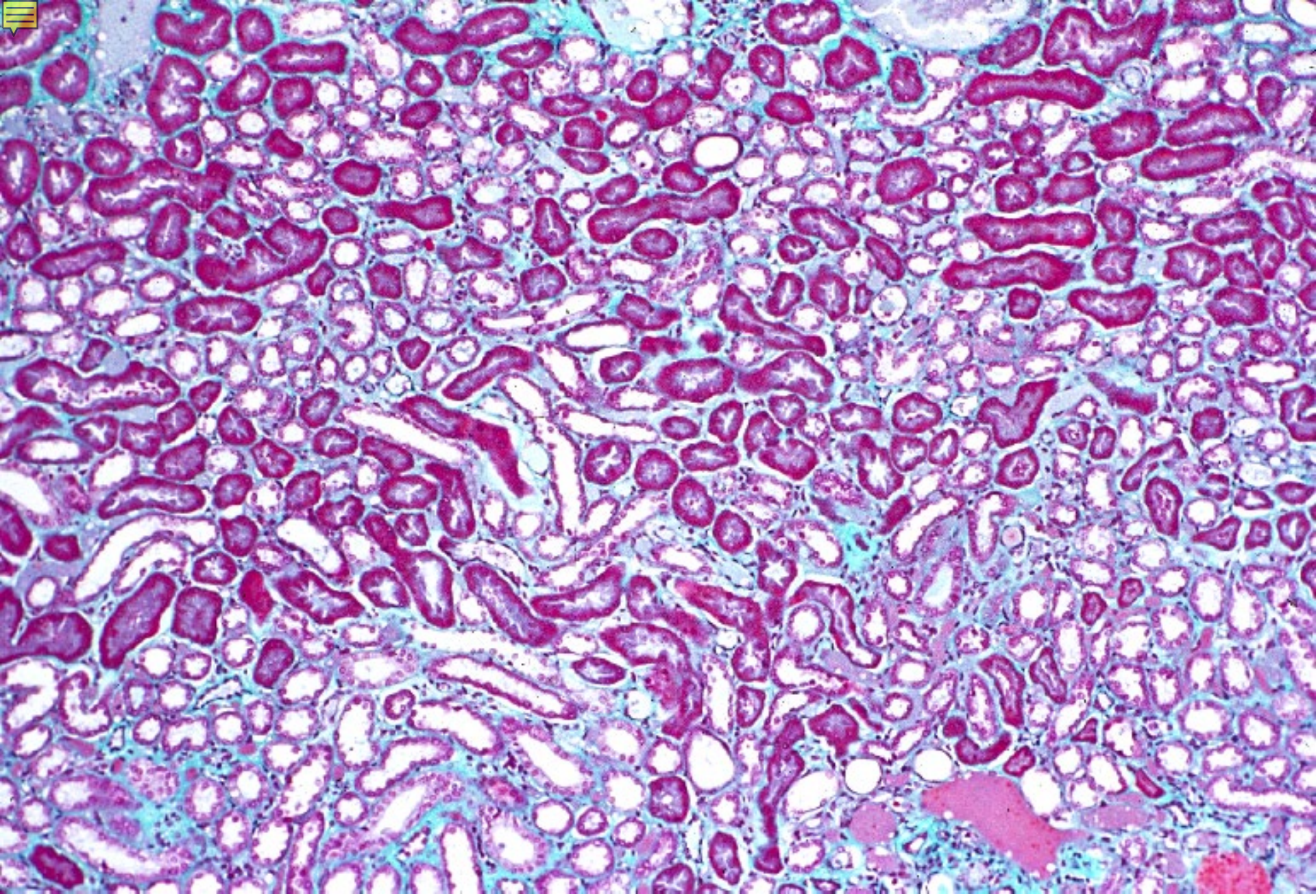

15-27　髄質の外帯外域 1. ヒト. MG 染色. x 25.

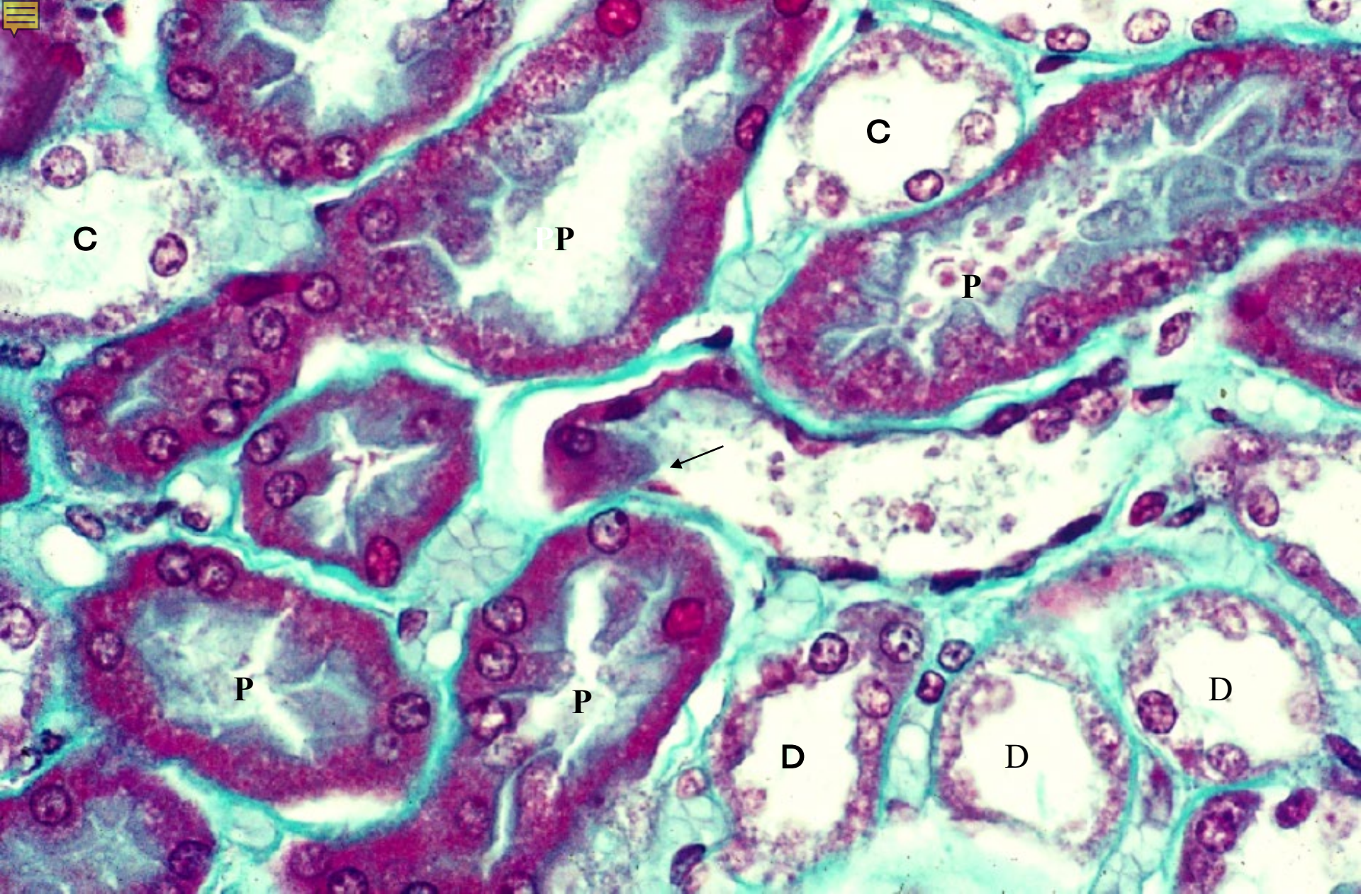

15-28　髄質の外帯外域 2. ヒト. MG 染色. x 160.

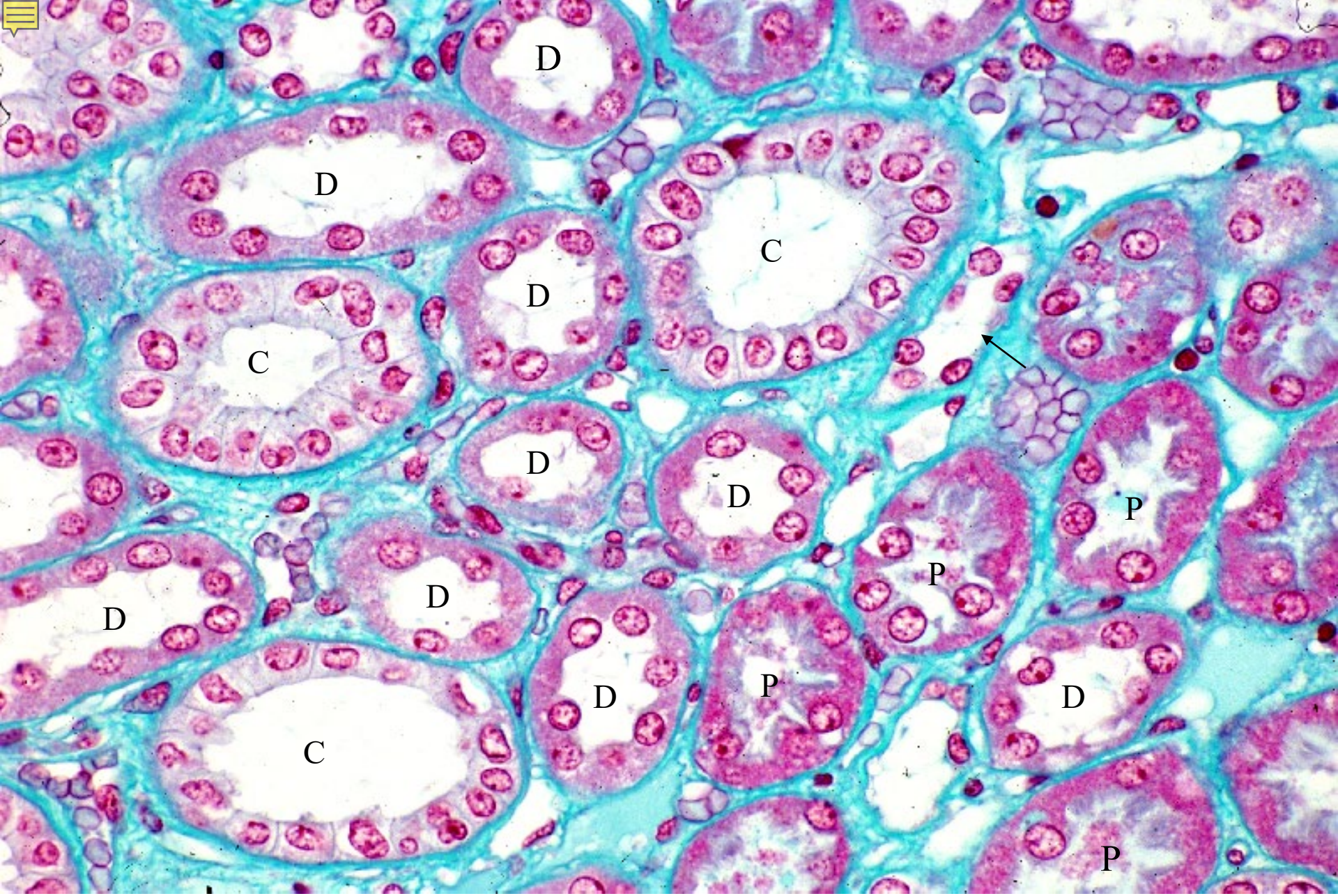

15-29　腎髄質外帯外域 3. ヒト. MG 染色. x 130.

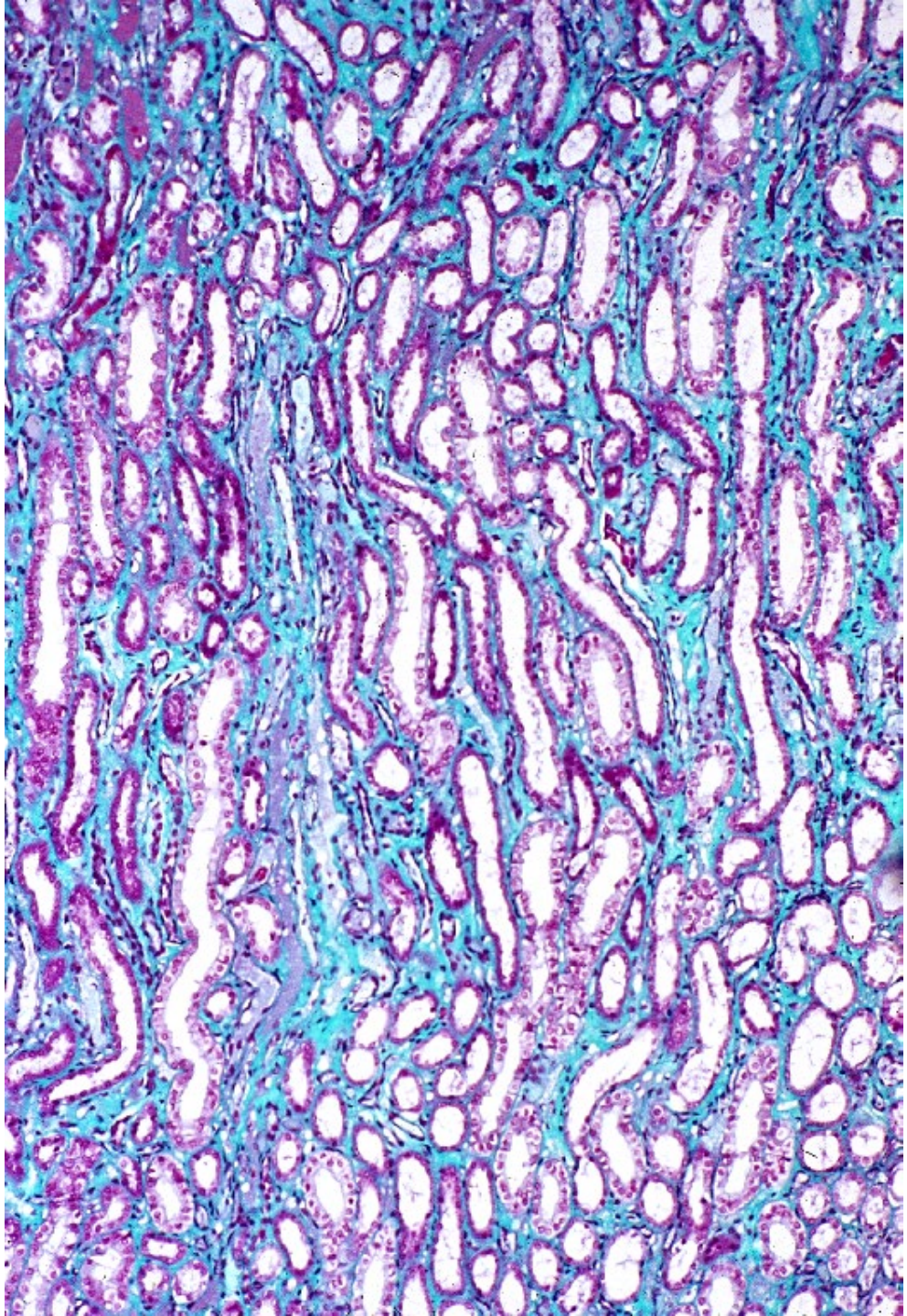

15-30
髄質の外帯
内域 1.
ヒト.
MG 染色.
x 25.

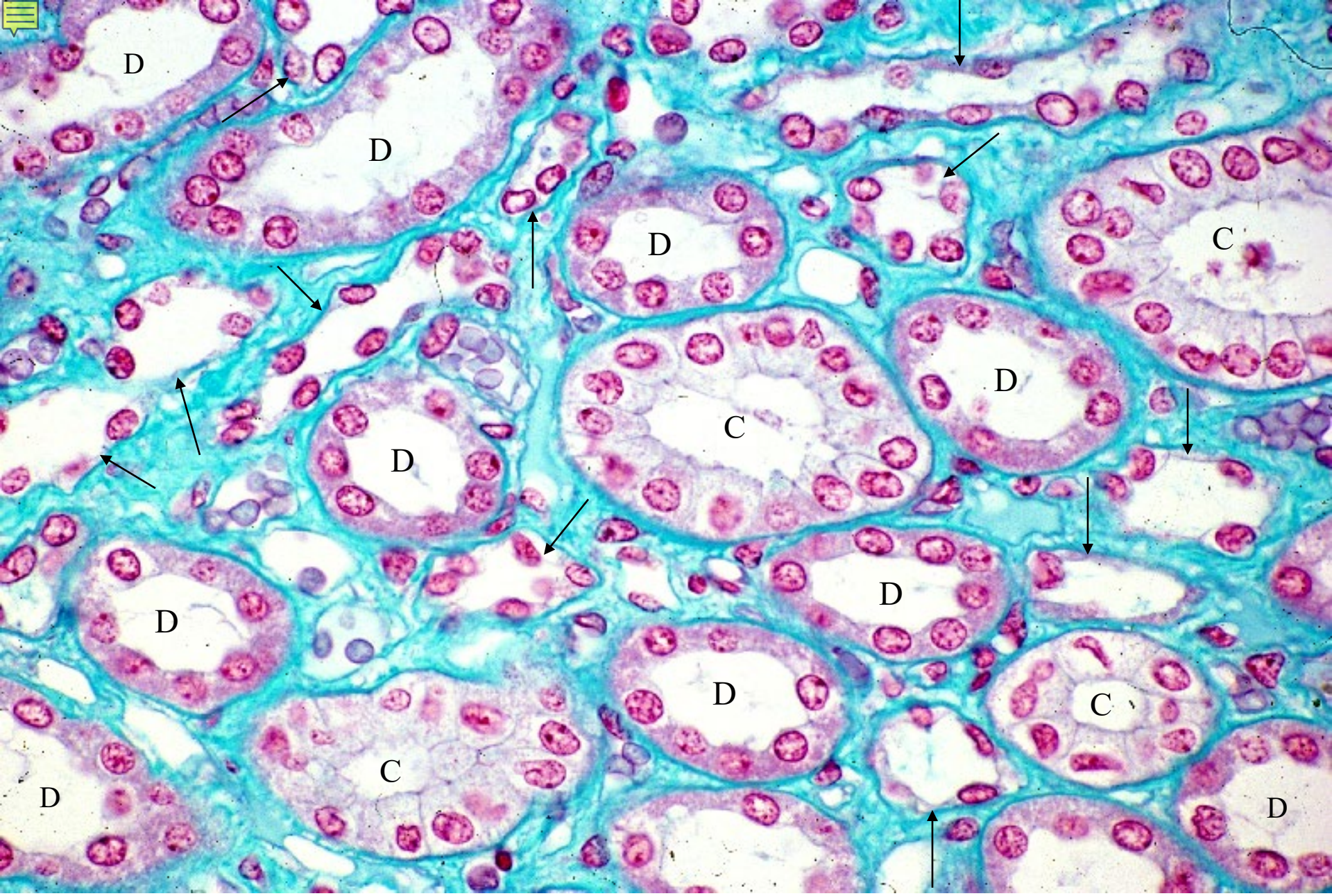

15-31　髄質の外帯内域 2. ヒト. MG 染色. x 130.

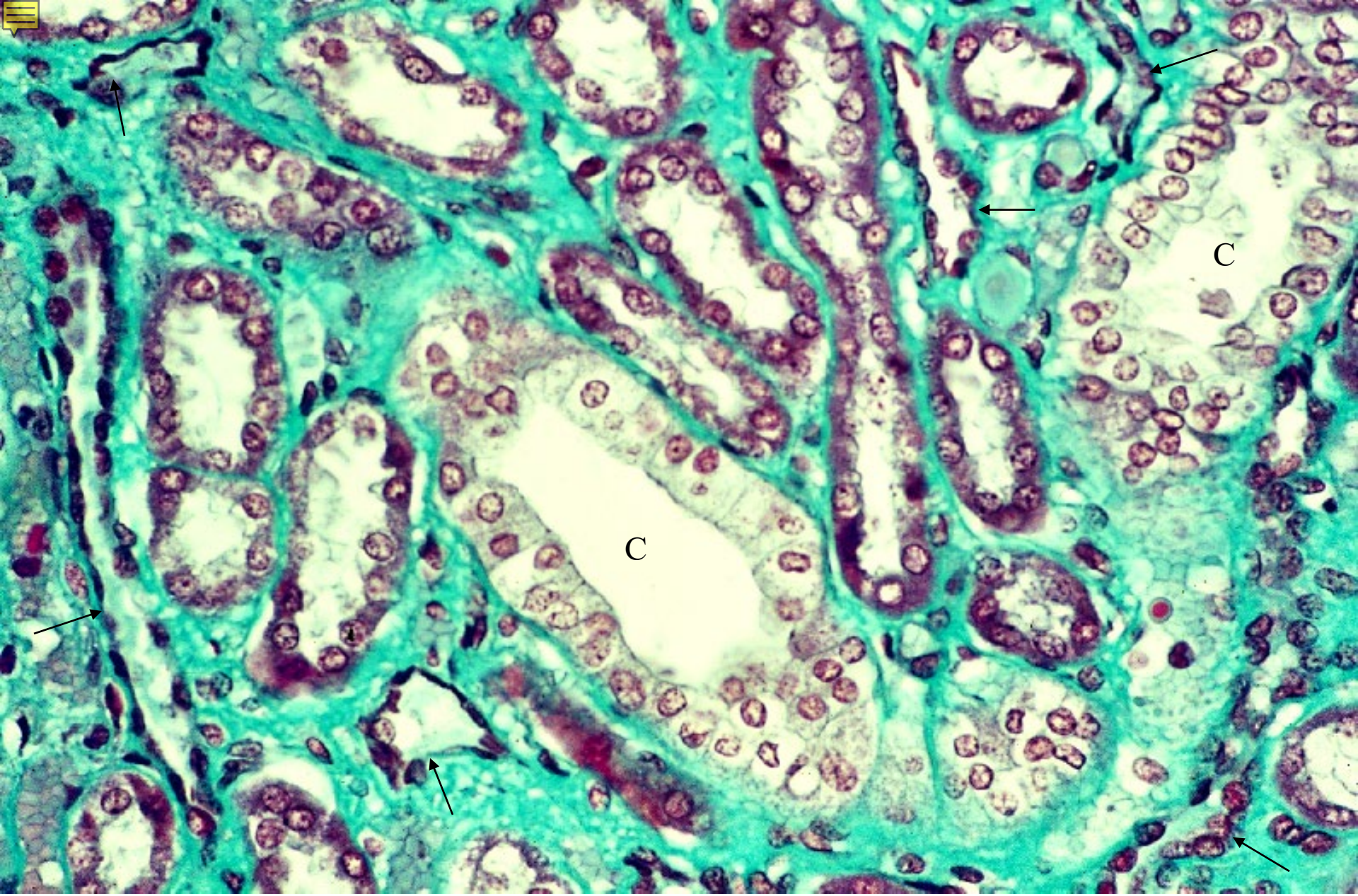

15-32　髄質の内帯 1. ヒト. MG 染色. x 100.

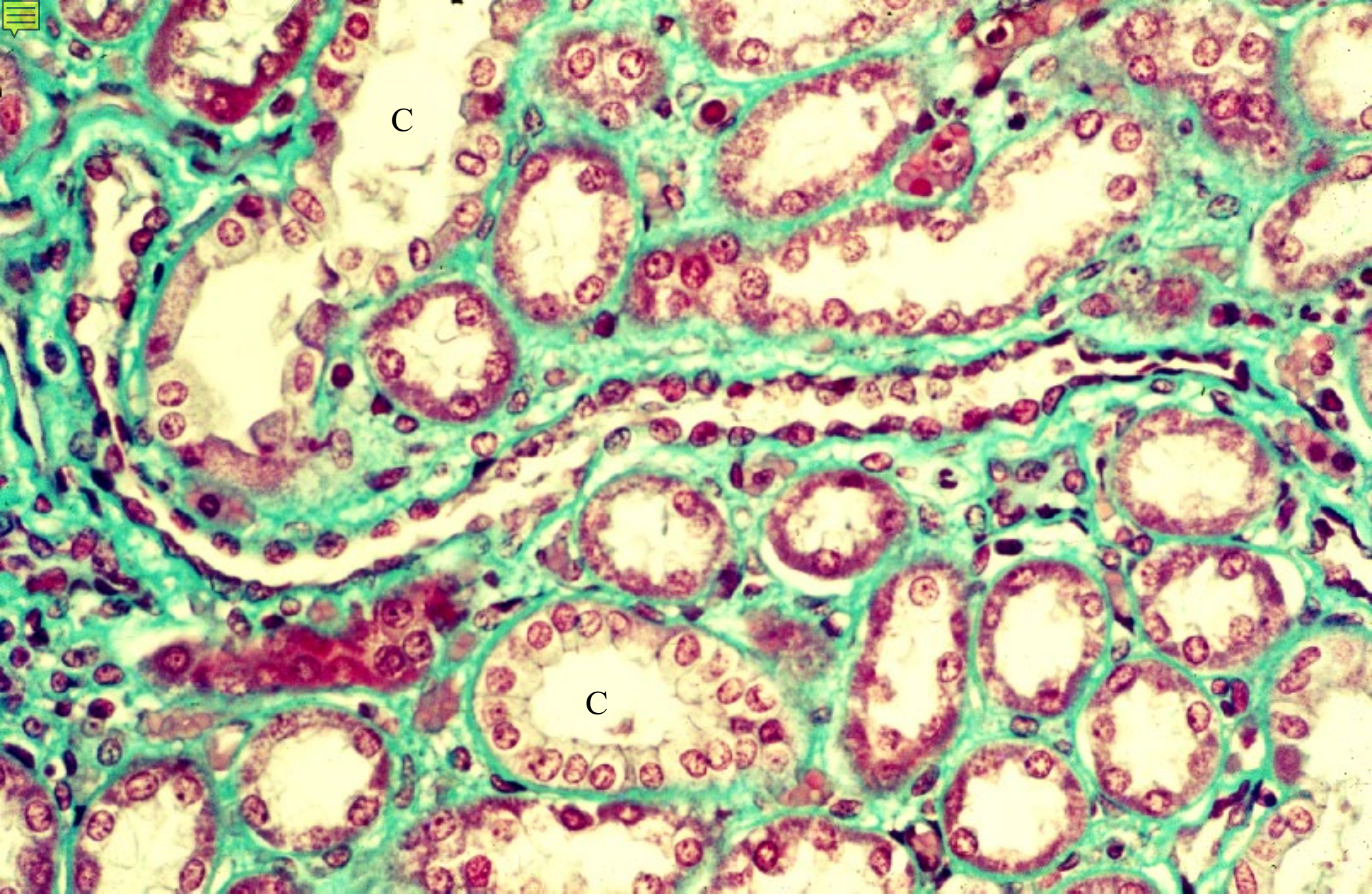

15-33　髄質の内帯 2. ヒト. MG 染色. x 100.

15-34　髄質の内帯 3. ヒト. MG 染色. x 160.

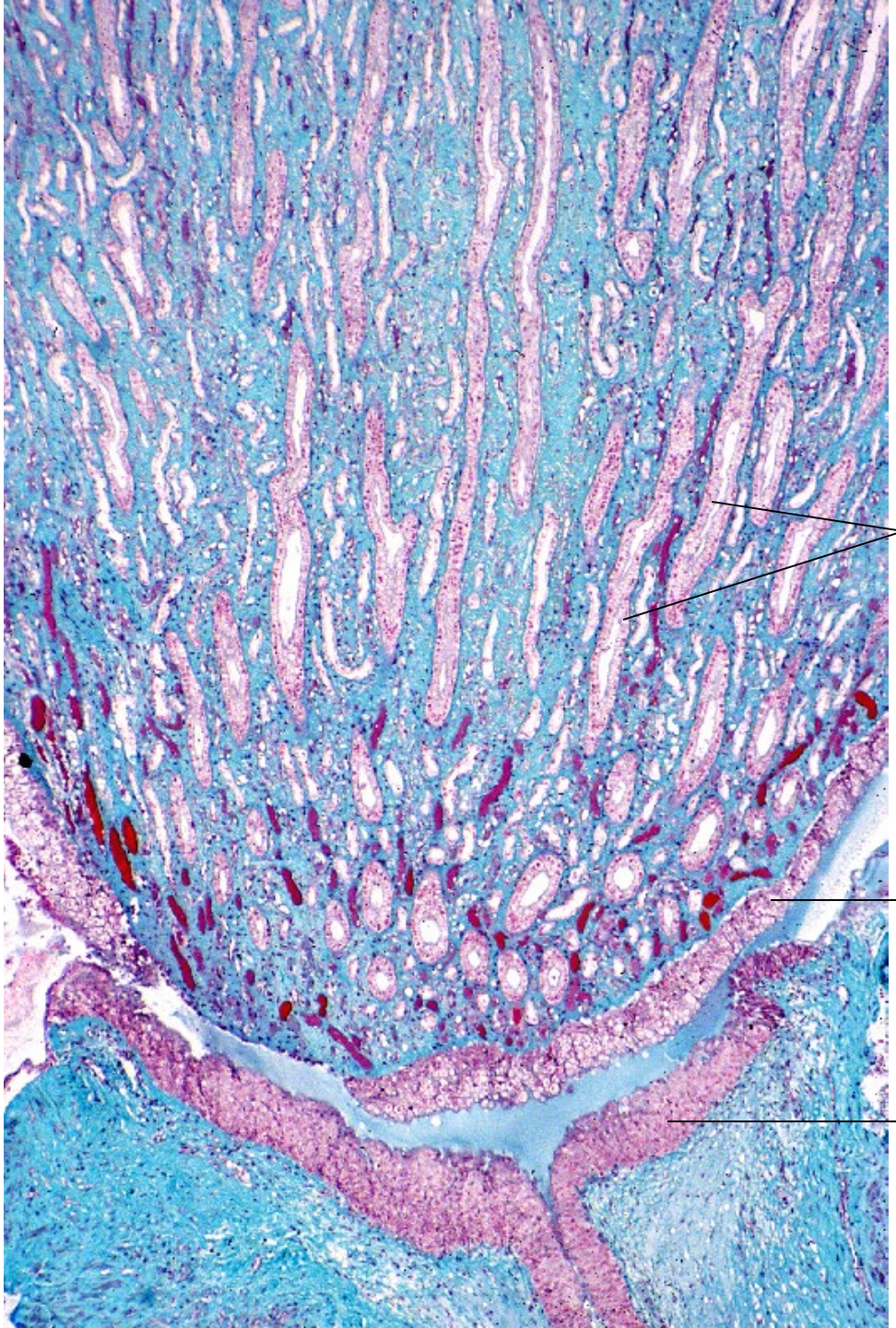

15-35
腎乳頭の先端部.
ヒト.
MG 染色.
x 13.

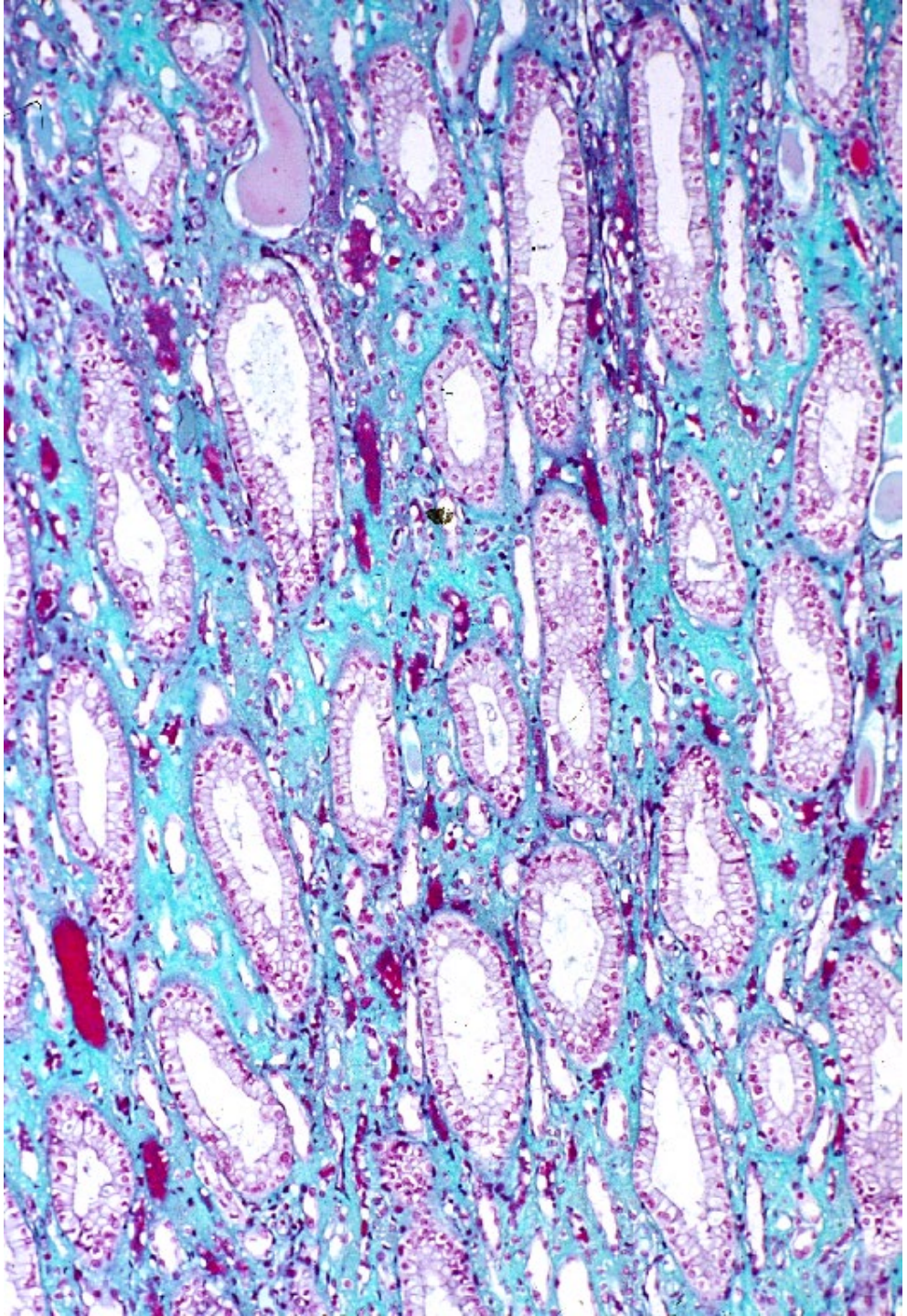

15-36

腎乳頭 1.
ヒト.
MG 染色.
x 65.

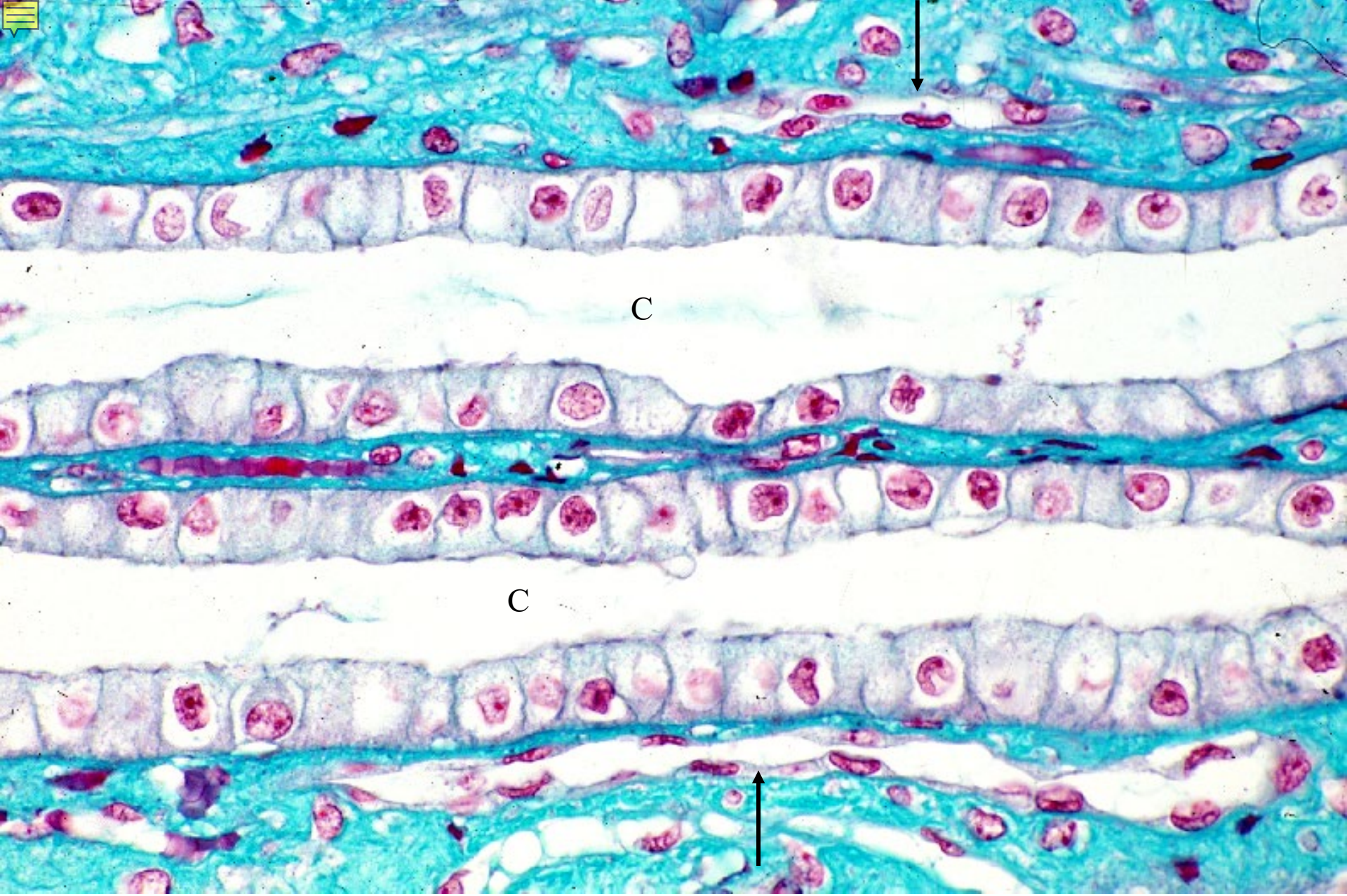

15-37　腎乳頭 2. ヒト. MG 染色. x 130.

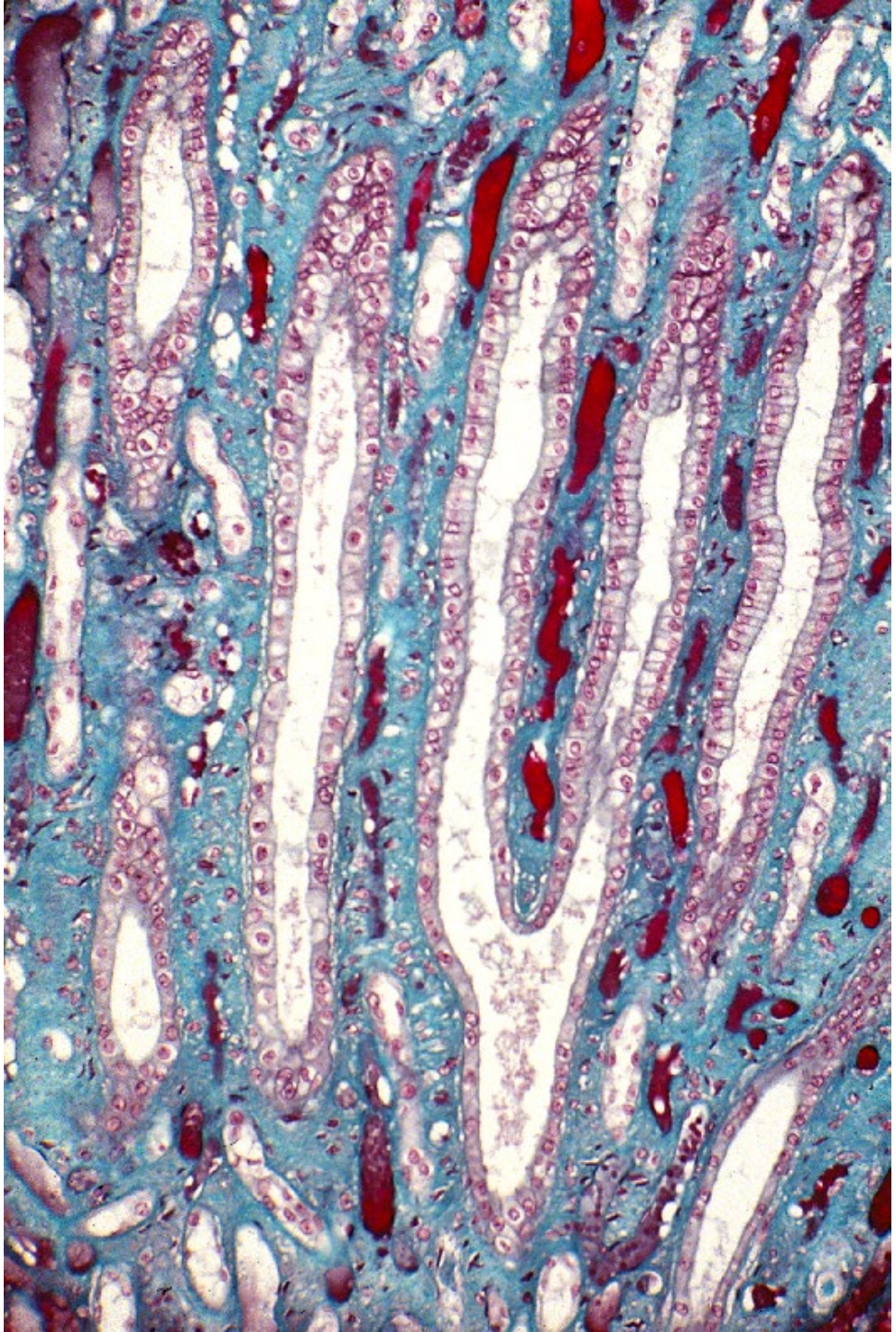

15-38
腎乳頭
乳頭管の合流.
ヒト.
MG 染色.
x 40.

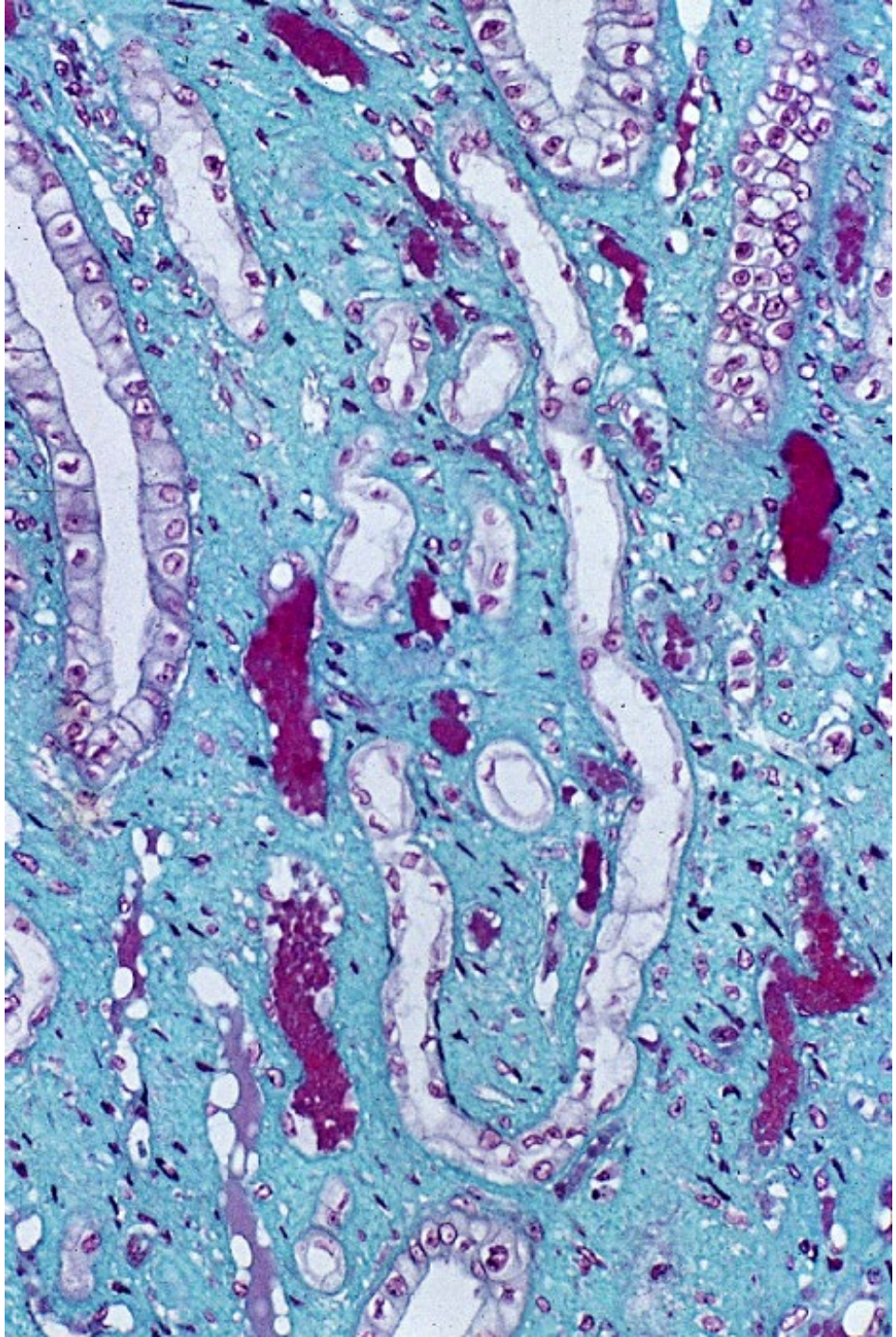

15-39
ヘンレのループの
細い部分の反転部.
ヒト.
MG 染色.
x 64.

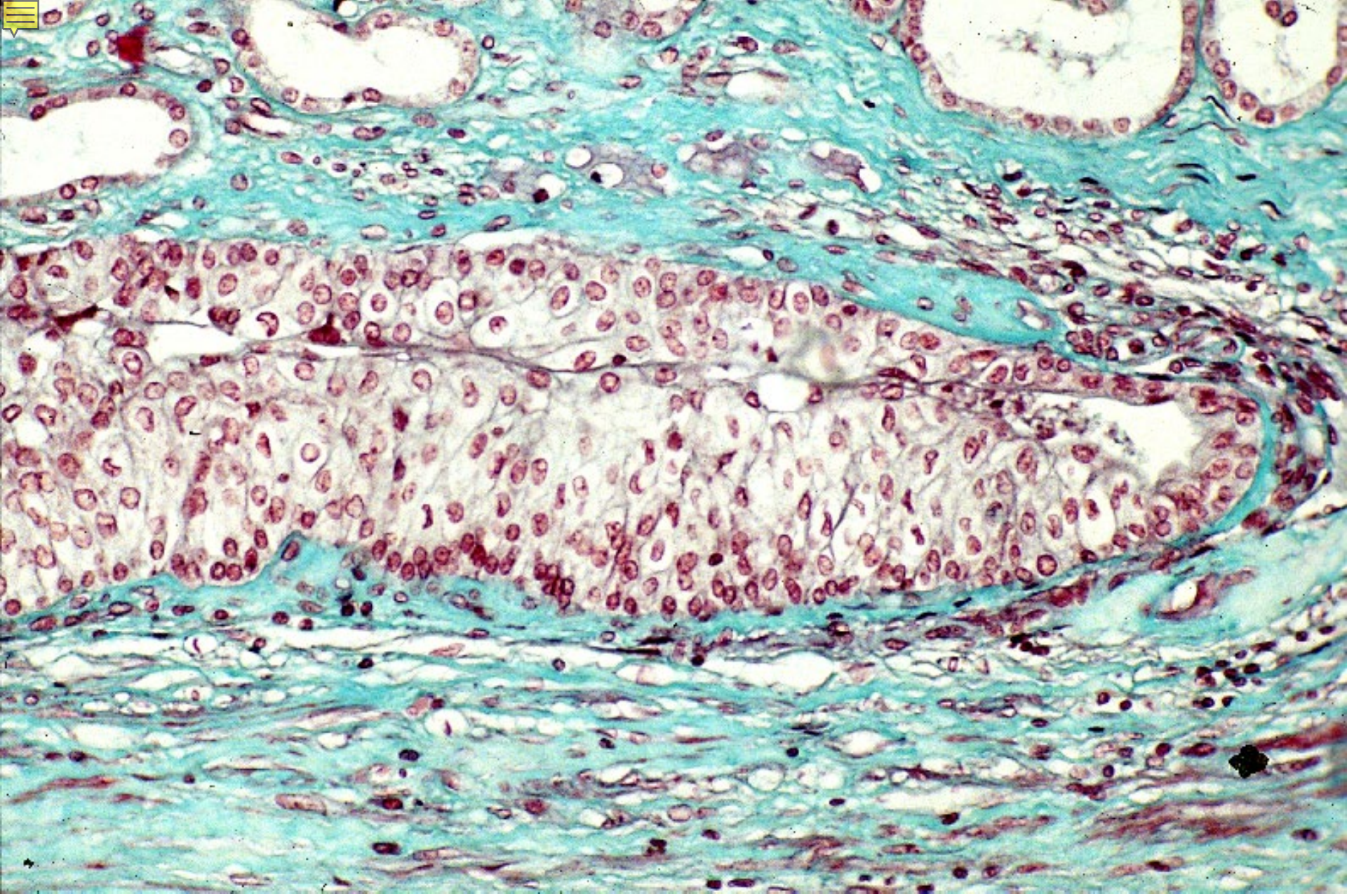

15-40　腎乳頭と腎杯の上皮の反転部. ヒト. MG 染色. x 64.

15-002
尿管と膀胱

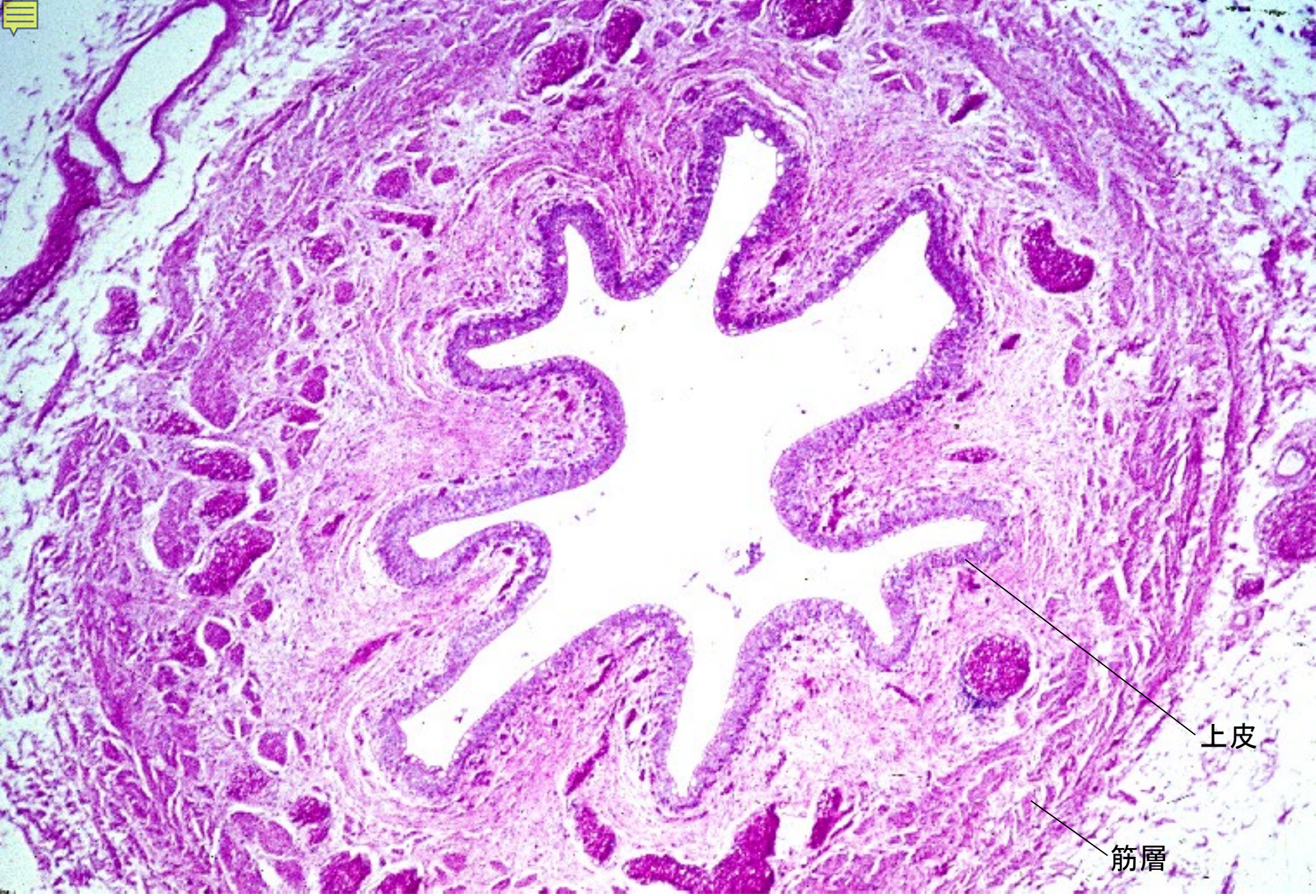

15-41　尿管 横断全景. ヒト. H-E 染色.　x 10.

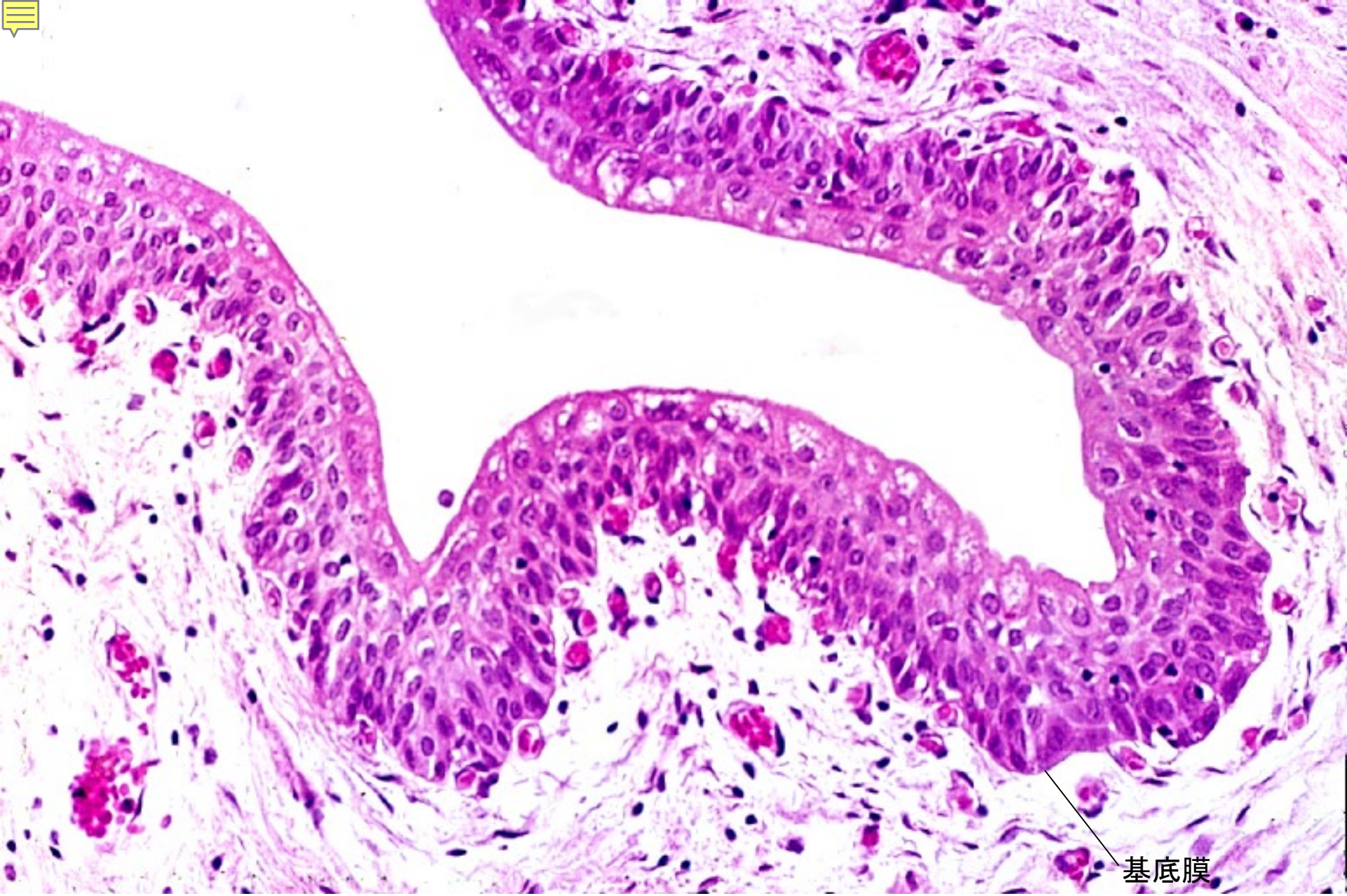

15-42　尿管の上皮. ヒト. H-E 染色.　x 64.

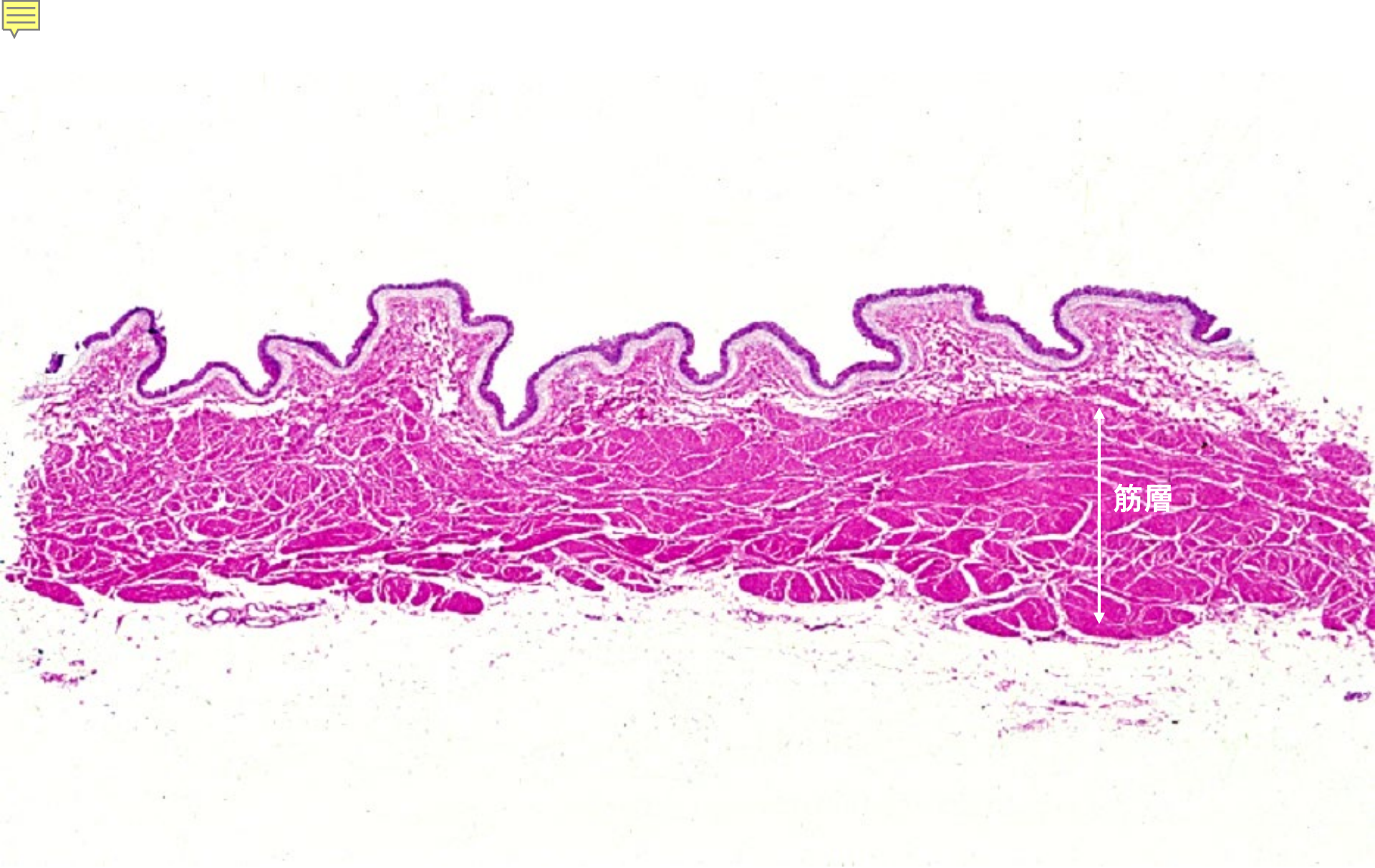

15-43　膀胱壁 概観. ヒト. H-E 染色.　x 2.7.

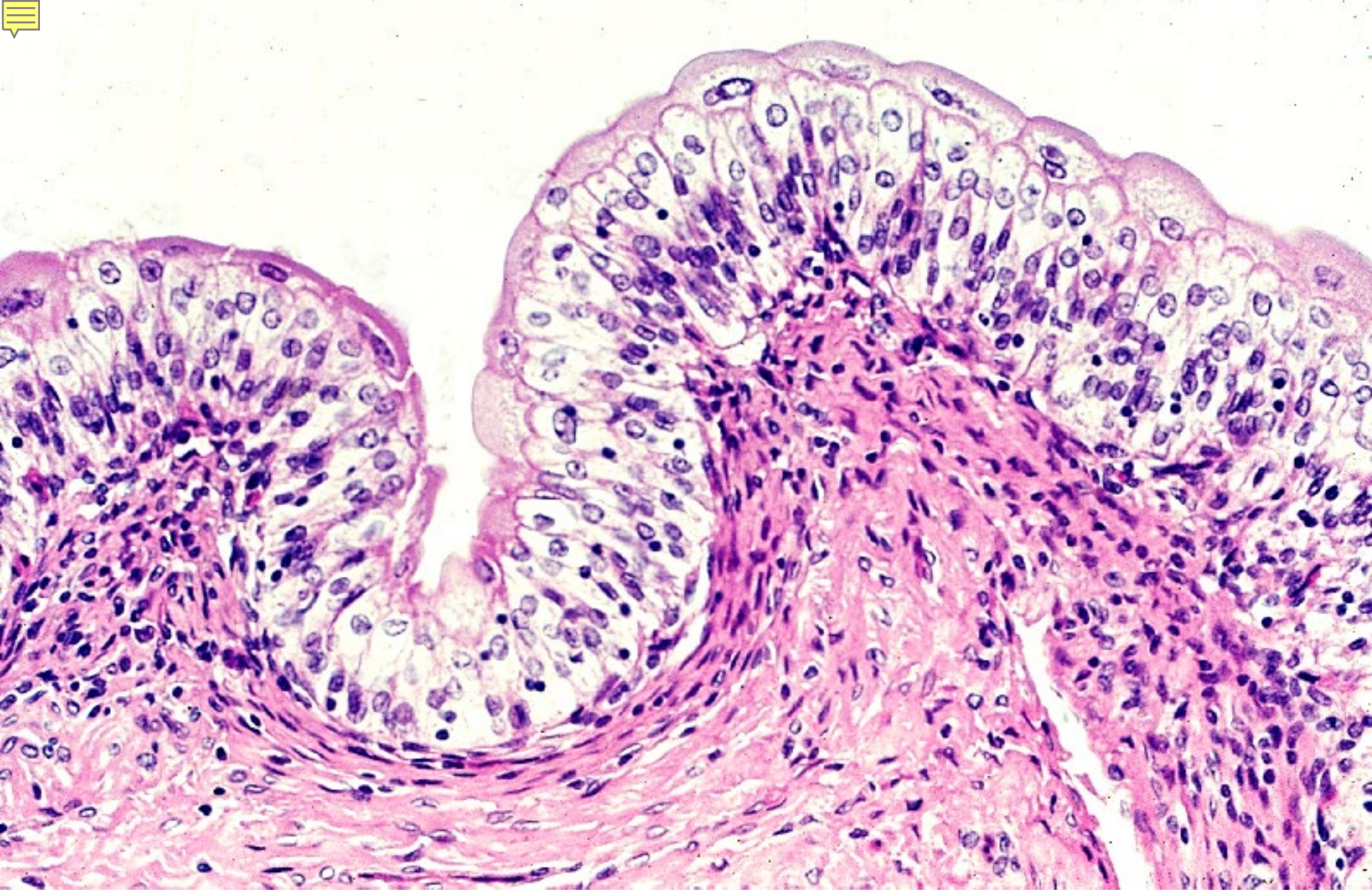

15-44　膀胱の上皮. ヒト. H-E 染色. x 64.

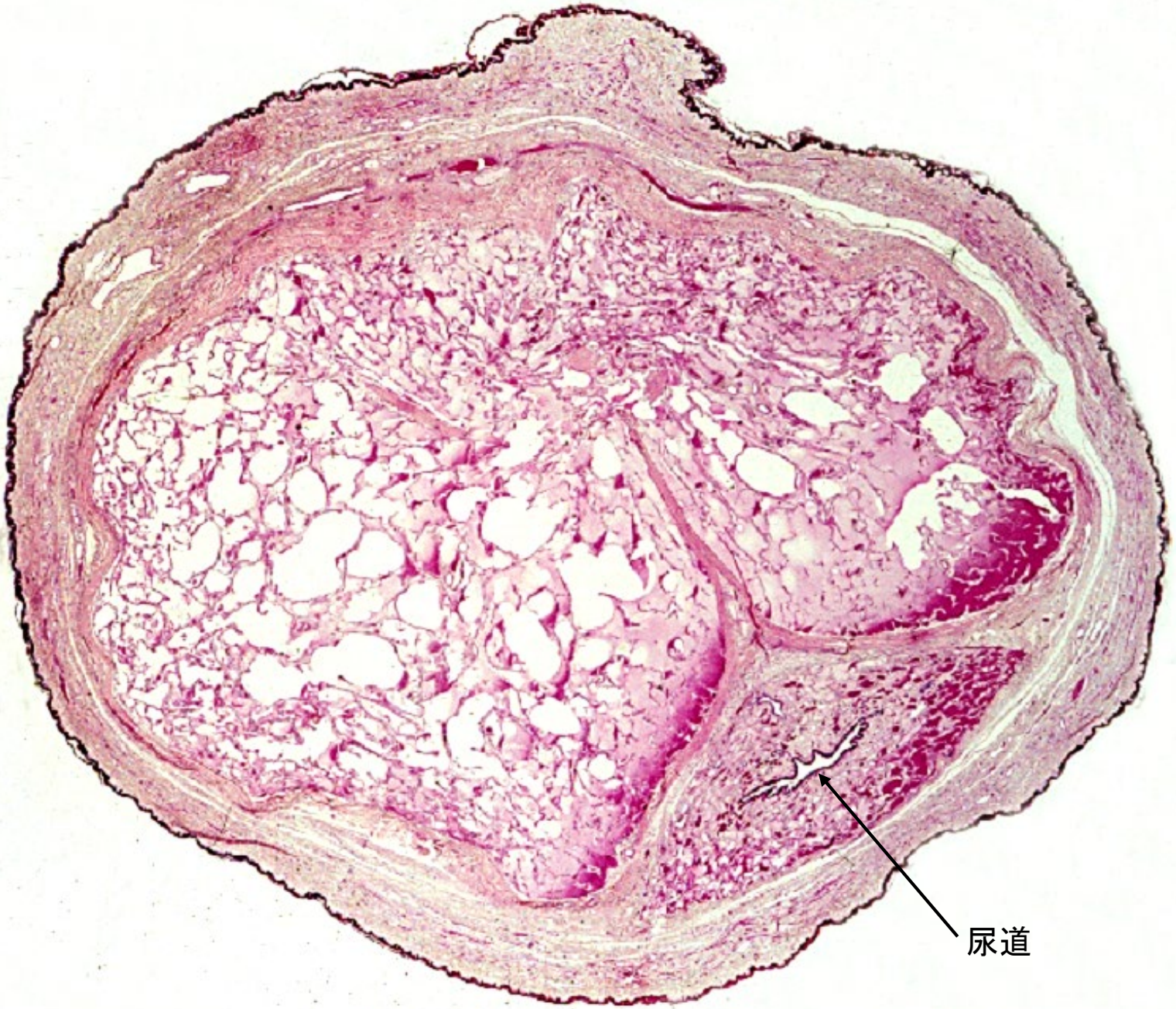

15-45　陰茎. ヒト. H-E 染色.　x 0.85.

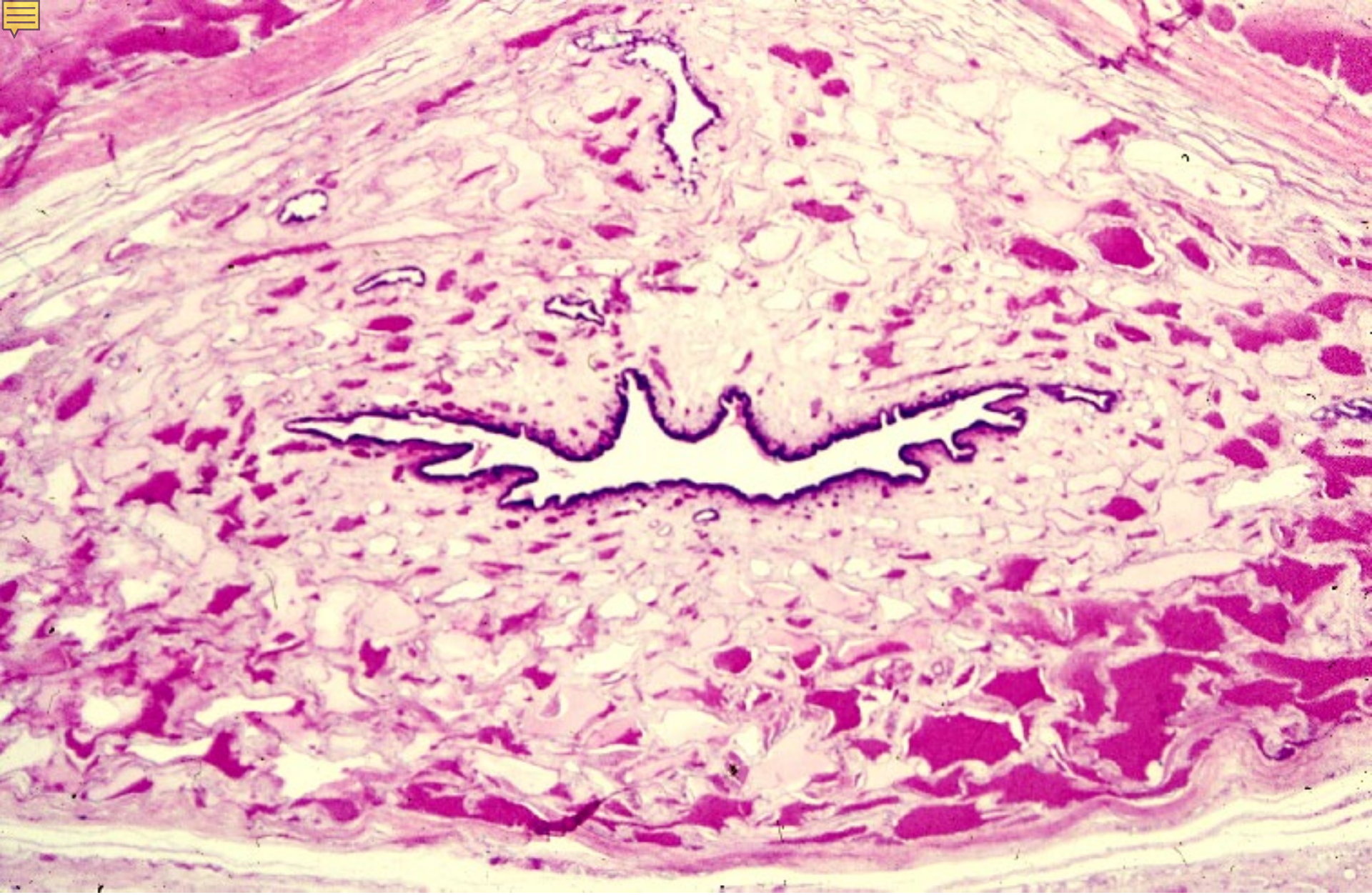

15-46　男性尿道. ヒト. H-E 染色.　x 4.0.

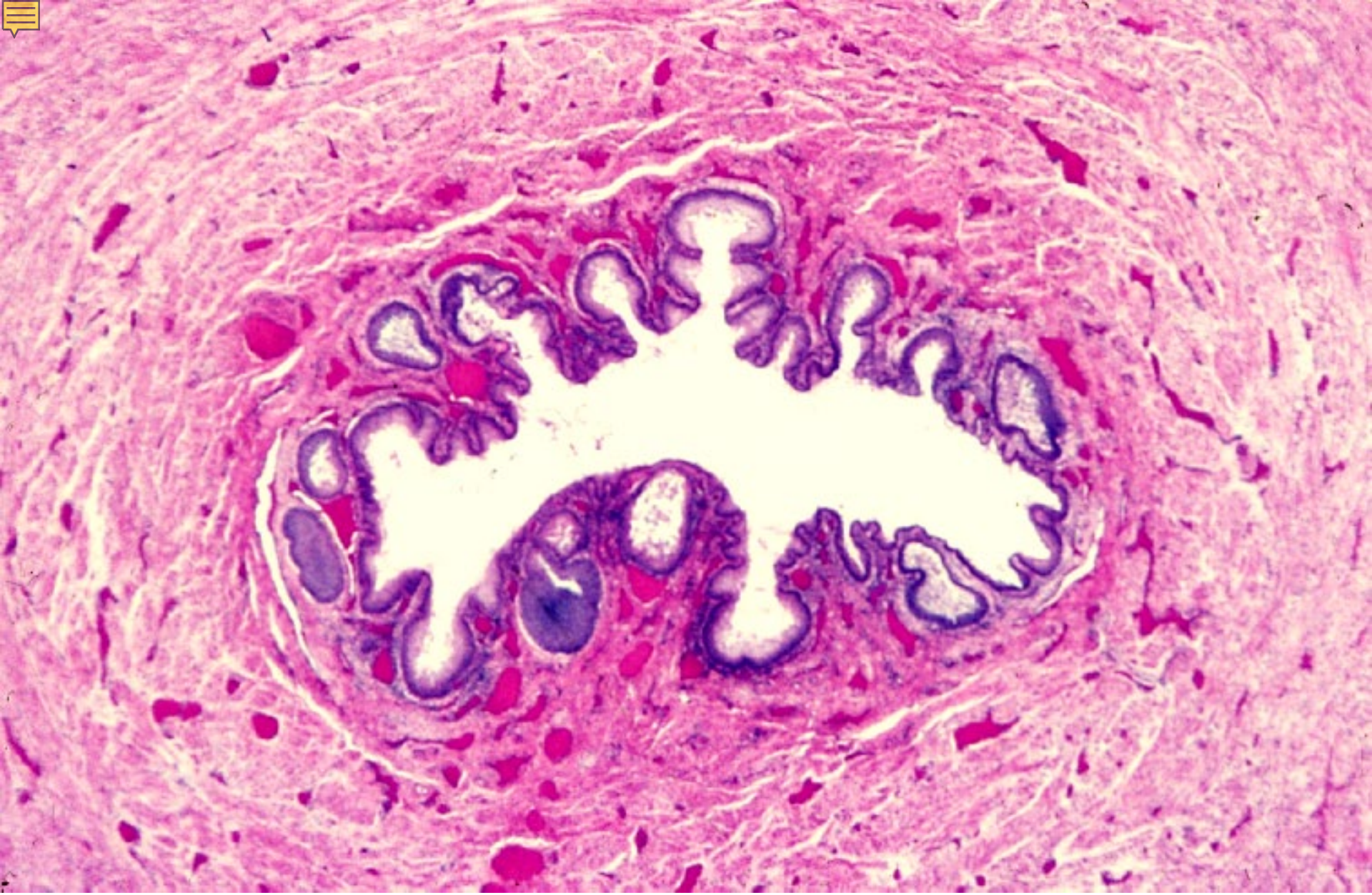

15-47　女性尿道. ヒト. H-E 染色.　x 4.0.