Kobe University Repository : Kernel

PDF issue: 2025-07-11

人体組織学カラースライド・データベース

溝口，史郎

(Issue Date)
2015-05-04

(Resource Type)
learning object

(Version)
Version of Record

(Rights)
1.利用者による利用の範囲は、著作権法に定める私的利用の範囲とする。2.研究成果を利用者が利用した結果について、許諾者はその責任を負わない。
私的利用の範囲を超える二次利用（印刷物、ウェブサイト、発表資料等への転載など）については、利用希望者は附属図書館（https://lib.kobe-u.ac.jp/da/secondaryuse/#secondaryuse-…

(URL)
https://hdl.handle.net/20.500.14094/90002989

18
内分泌腺

18-001
脳下垂体

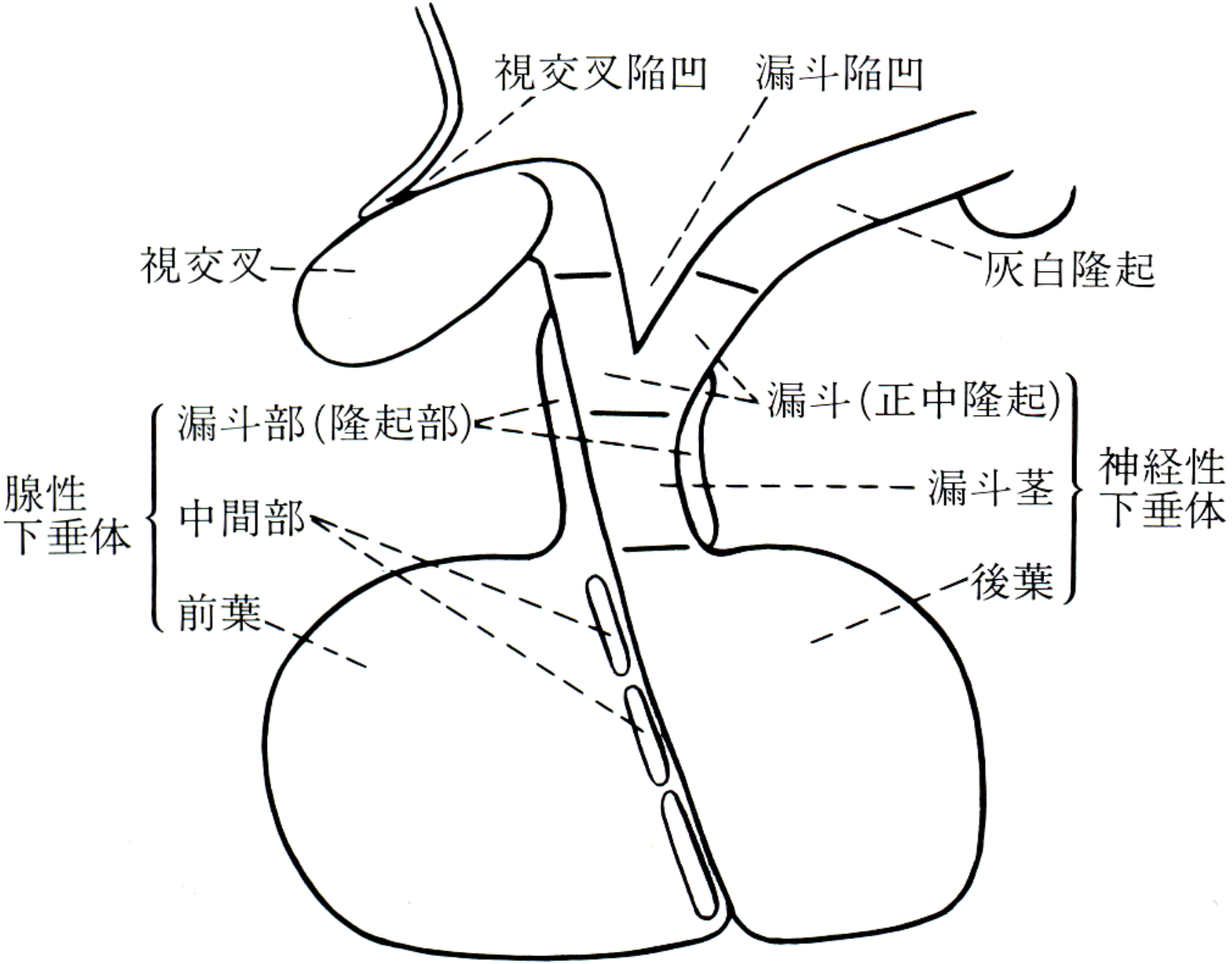

18-01　脳下垂体 矢状断　模式図

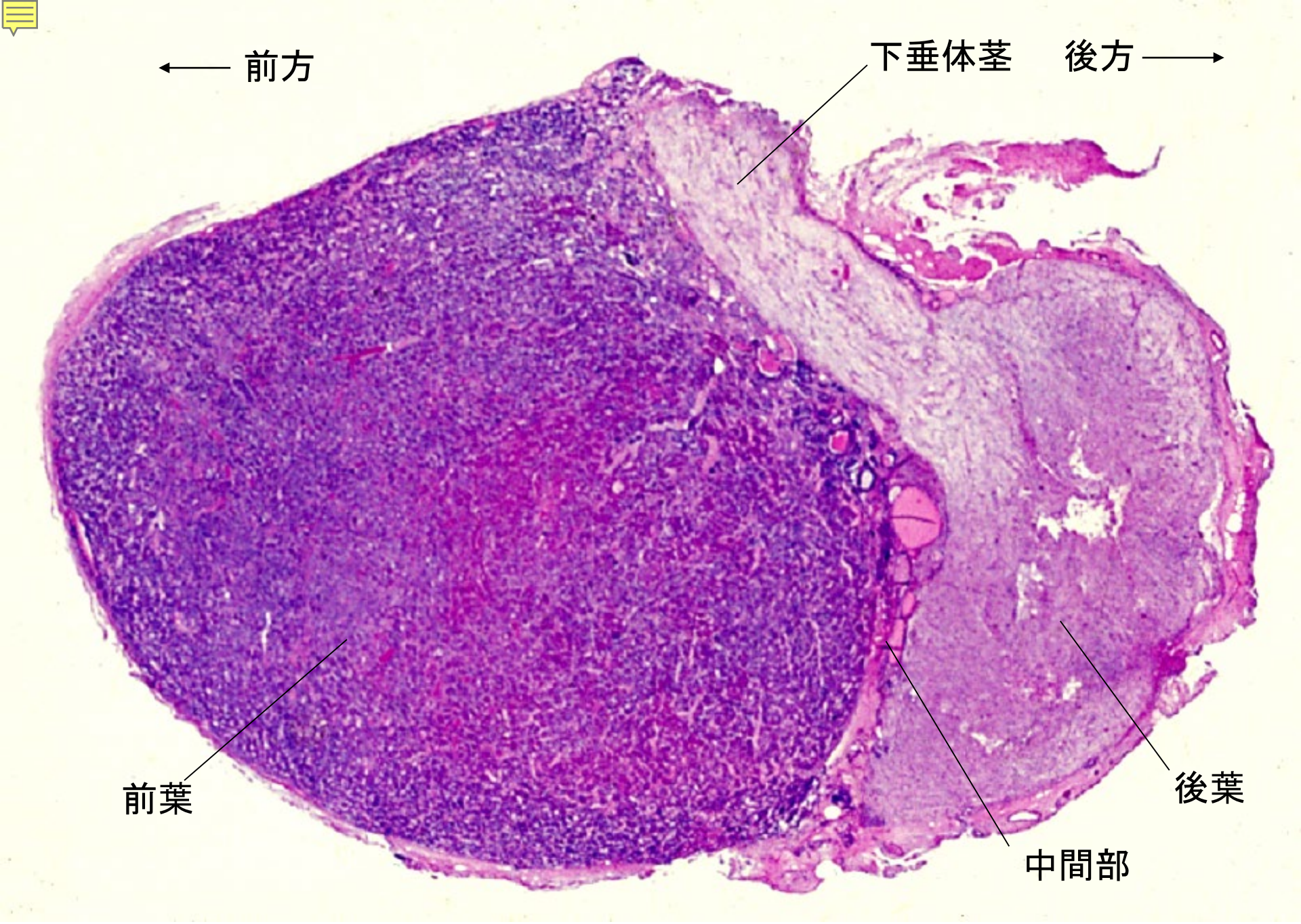

18-02　脳下垂体 矢状断全景. ヒト. H-E染色.　x 3.0.

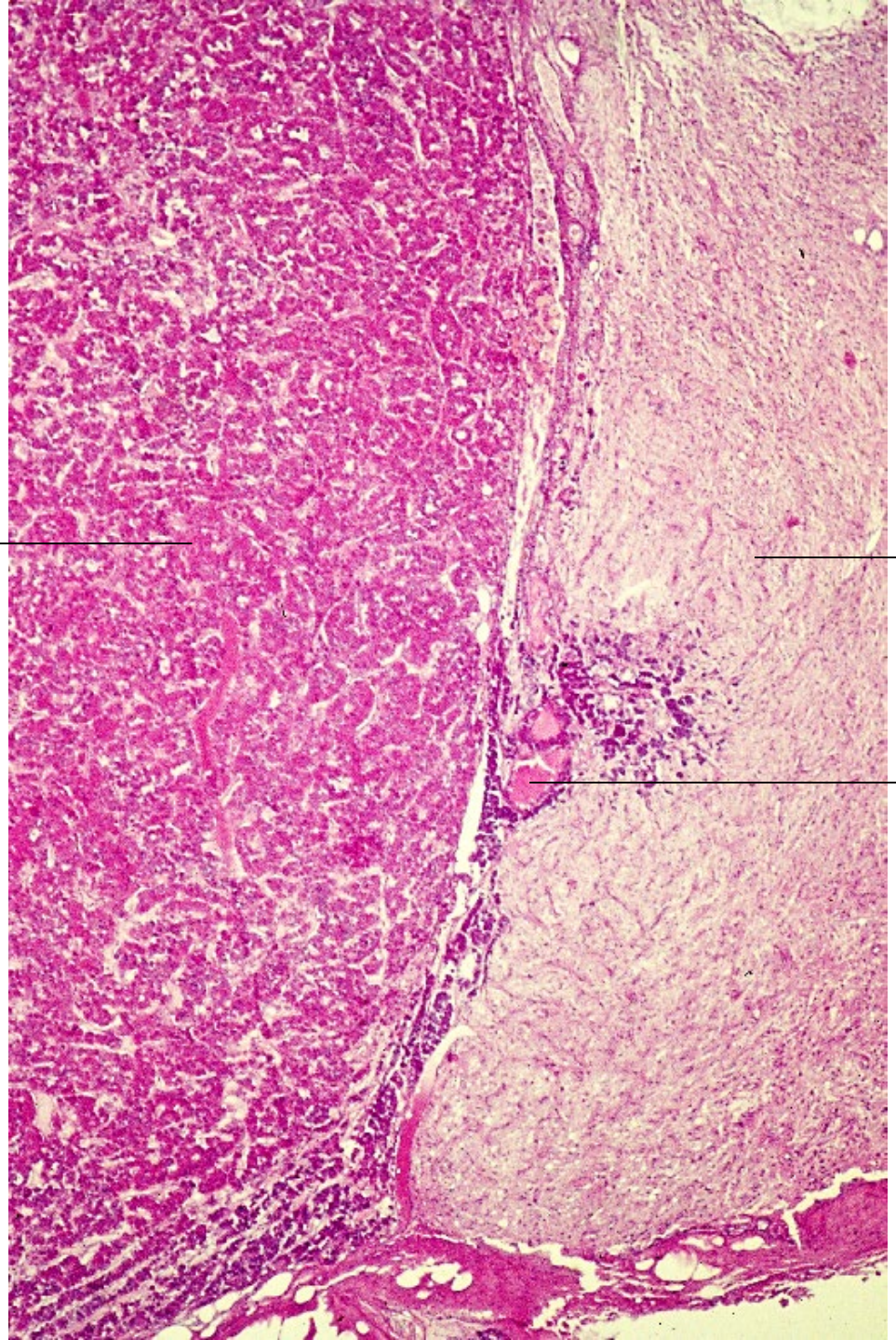

18-03
脳下垂体
前・中・後葉.
ヒト.
H-E染色.
x 10.

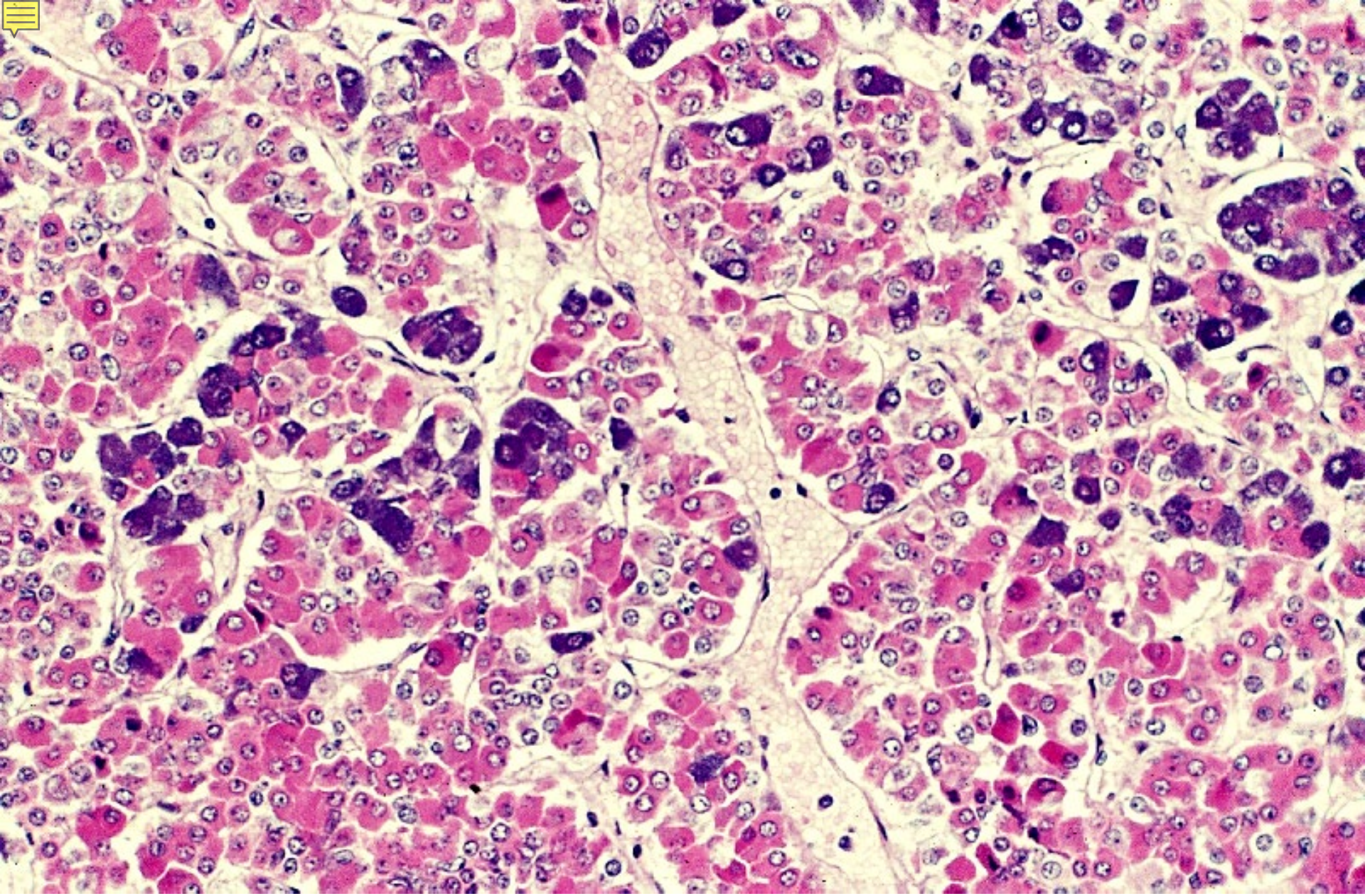

18-04　脳下垂体 前葉 1. ヒト. H-E染色. x 64.

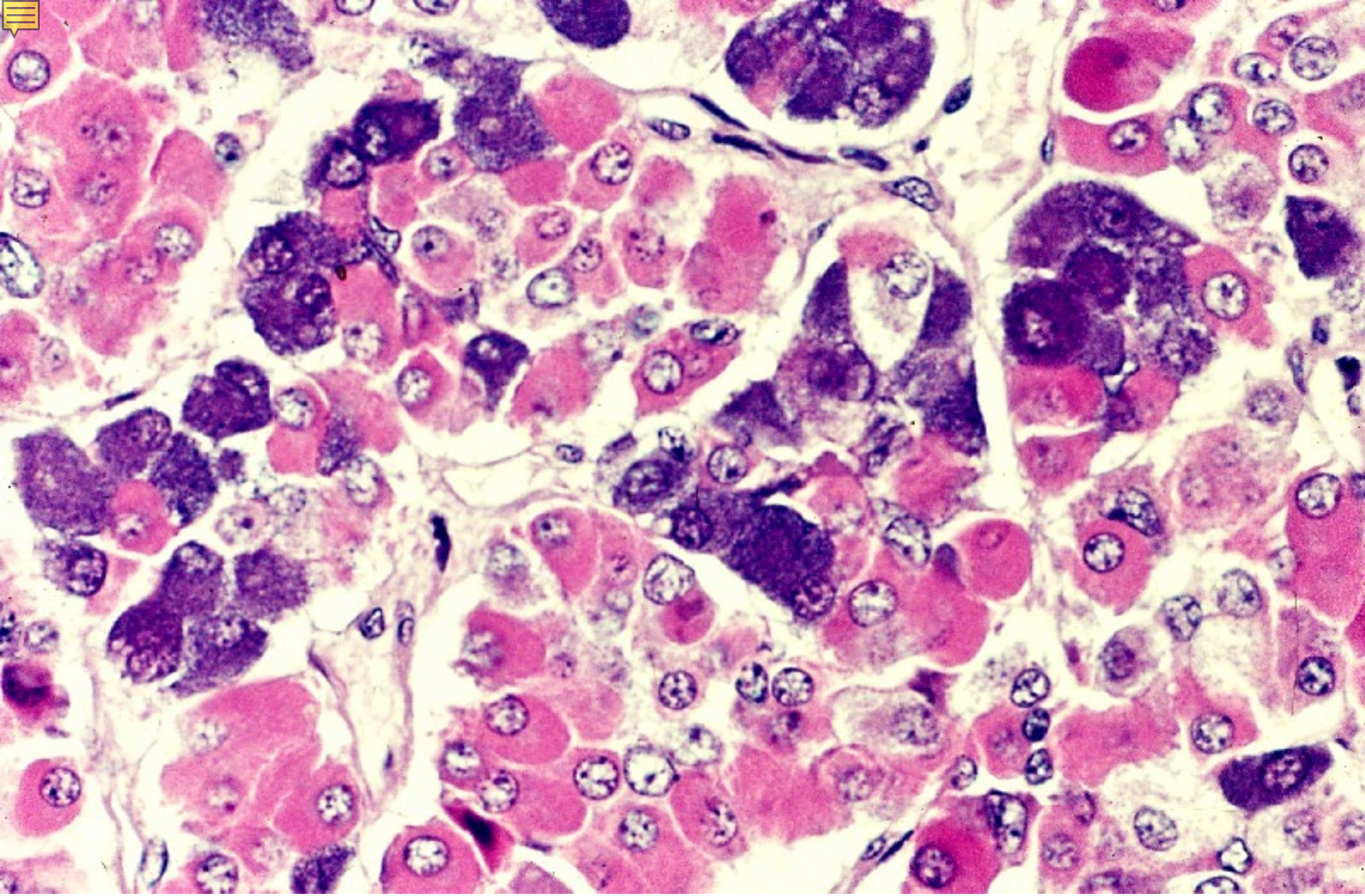

18-05　脳下垂体 前葉 2. ヒト. H-E染色. H-E染色. x 160.

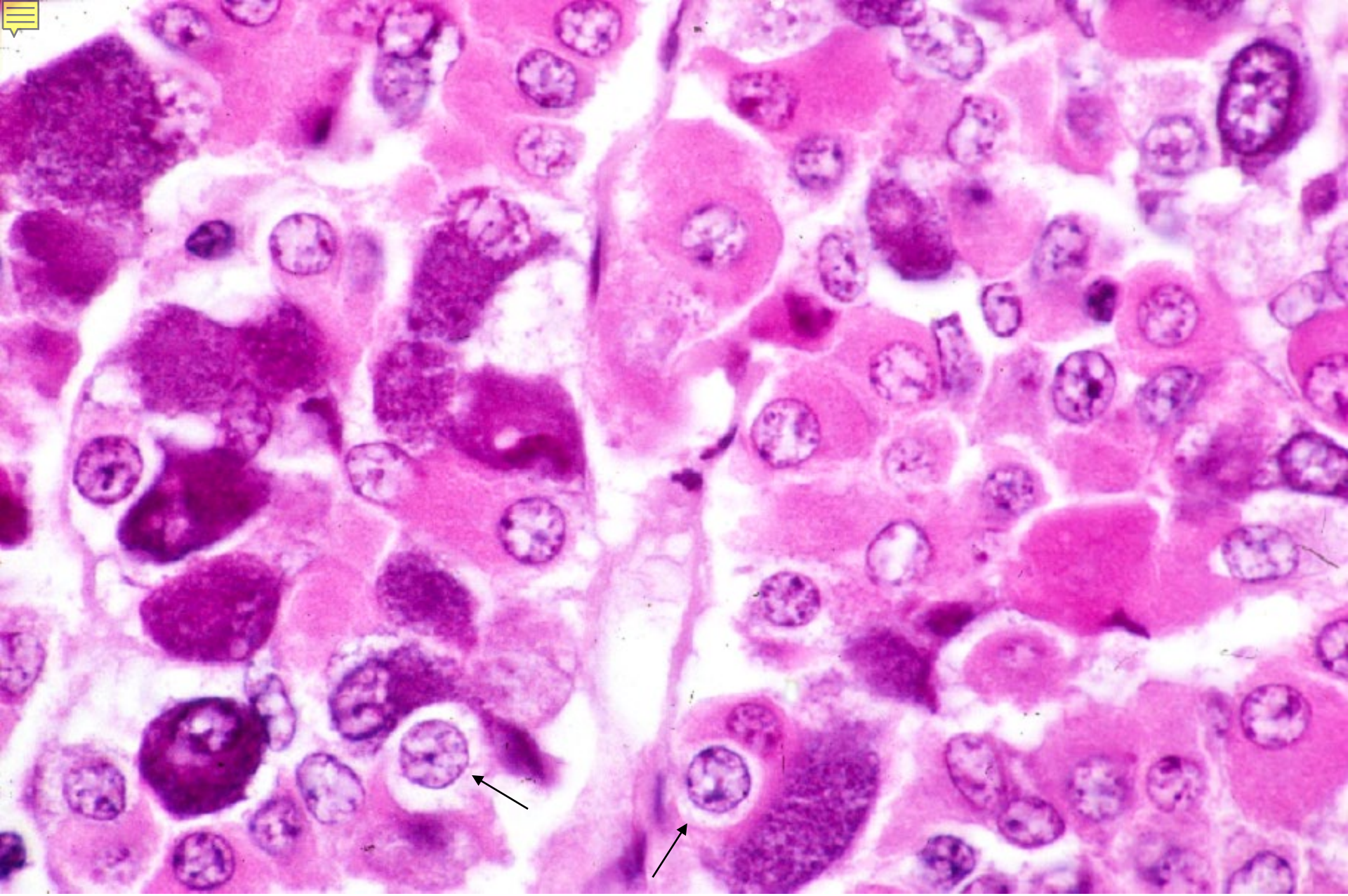

18-06　脳下垂体 前葉 3. ヒト. H-E染色.　x 400.

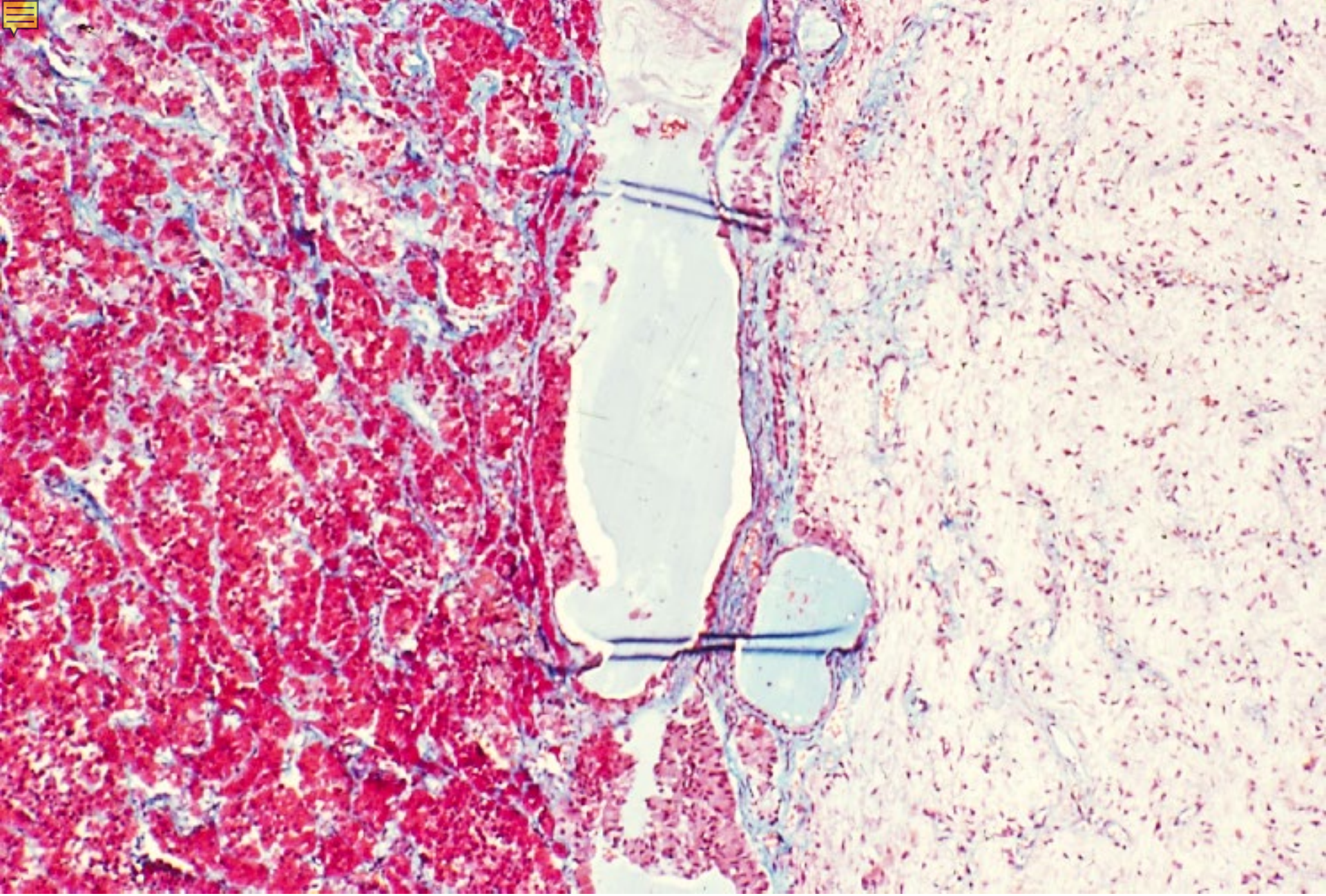

18-07　脳下垂体 前葉 4. ヒト. マッソン染色. x 25.

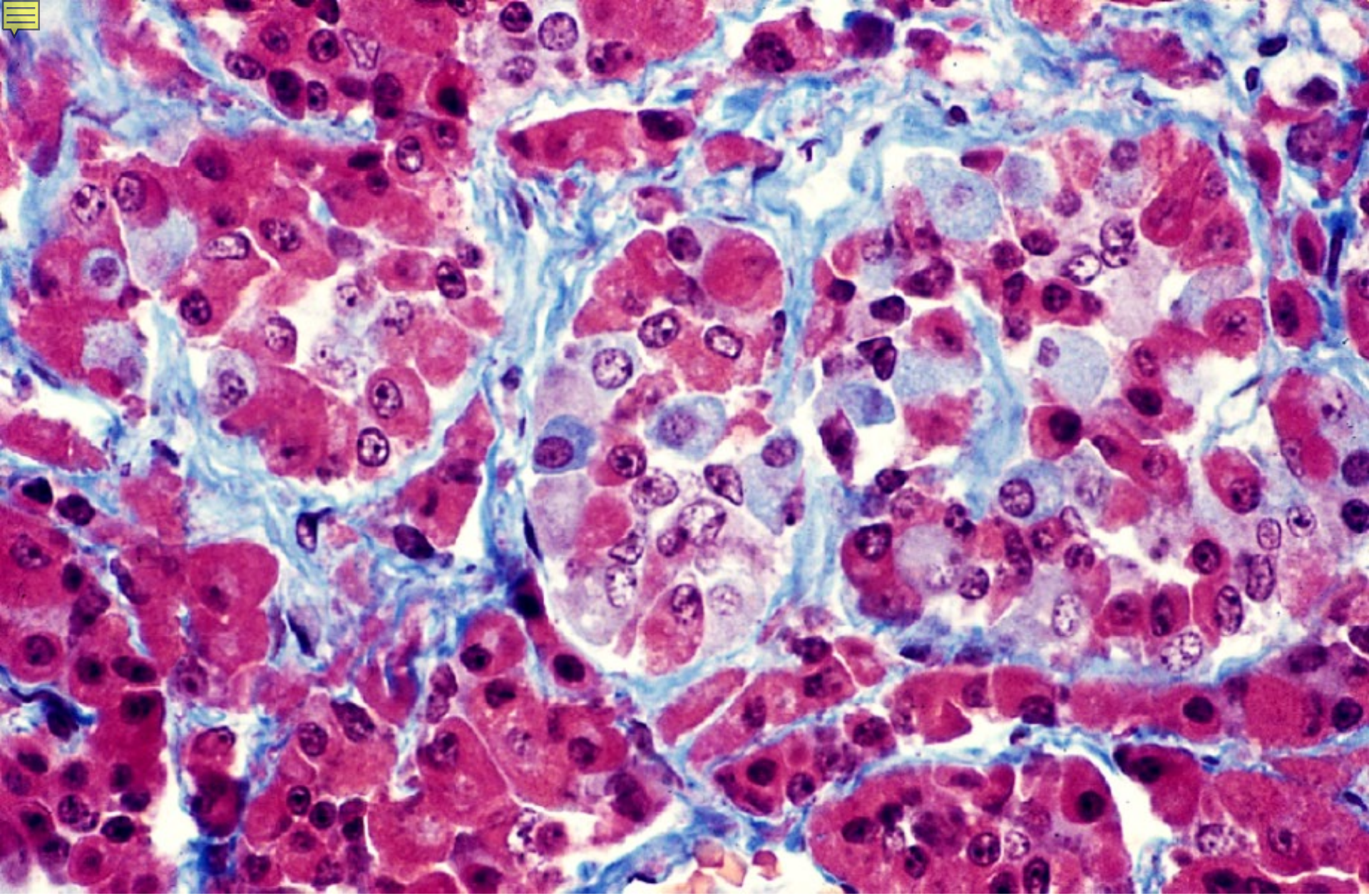

18-08　脳下垂体 前葉 5. ヒト.マッソン染色.　x 160.

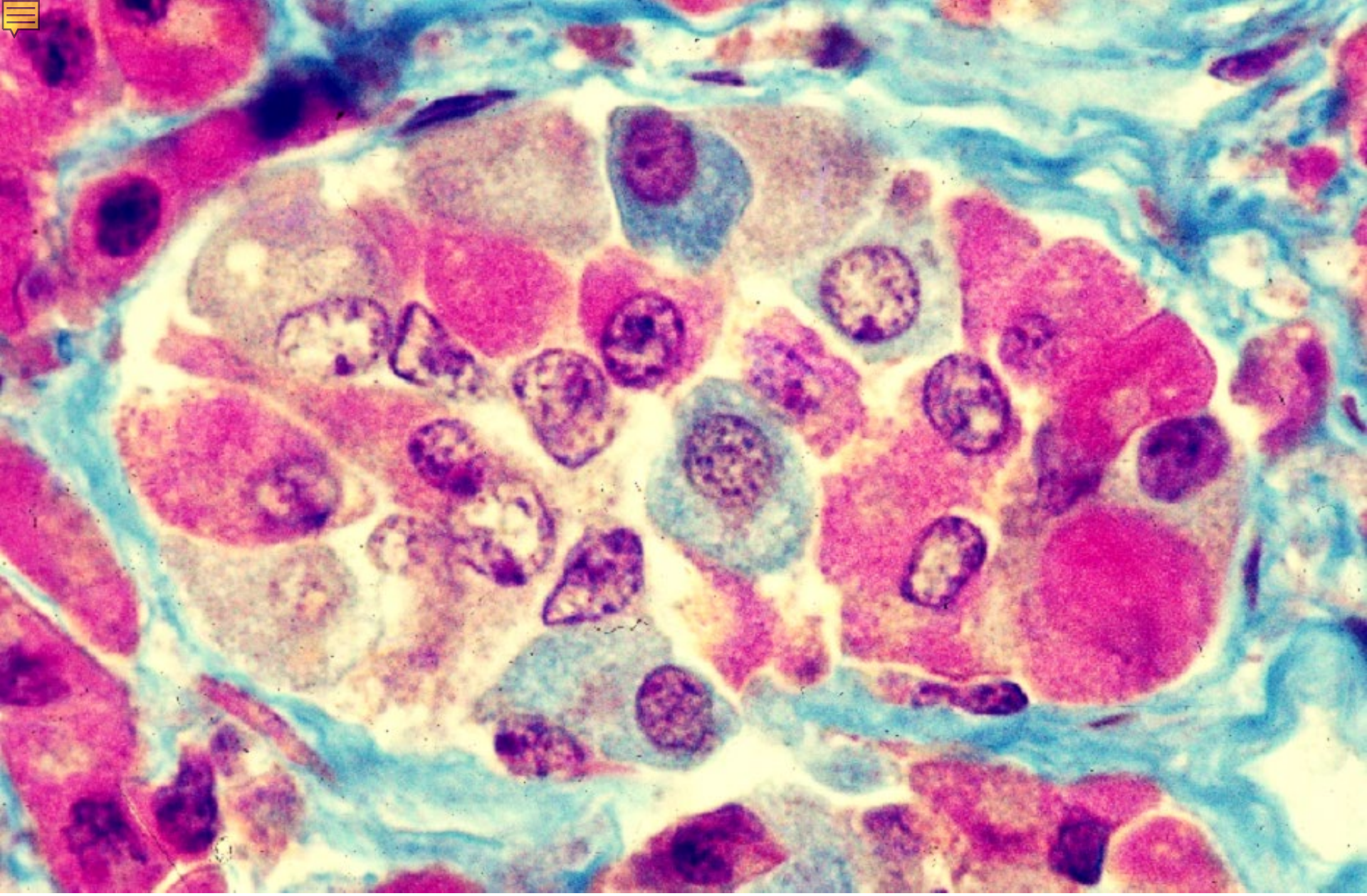

18-09　脳下垂体 前葉 6. ヒト.マッソン染色.　x 400.

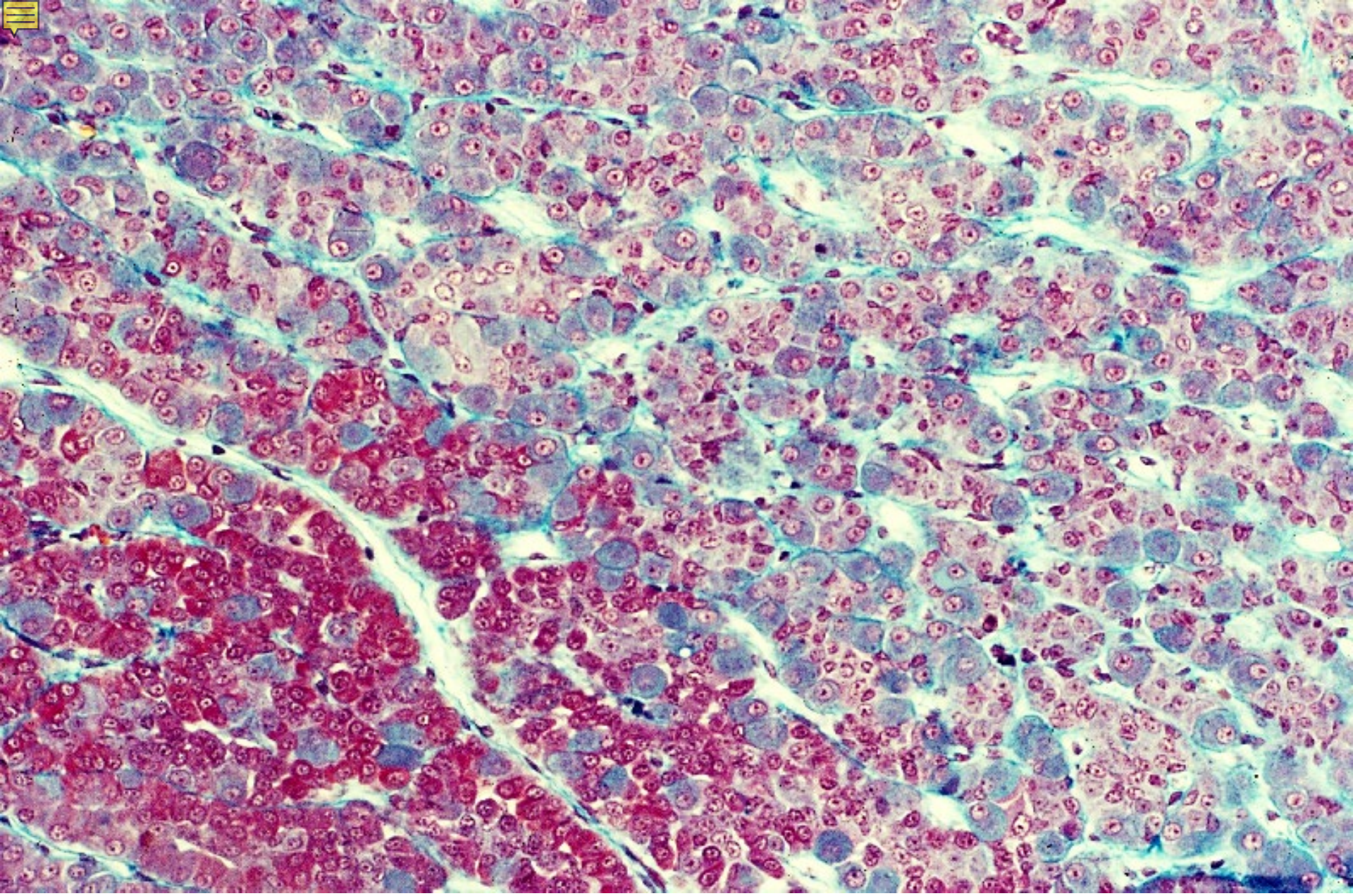

18-10　脳下垂体前葉 7. サル. MG 染色. x 64.

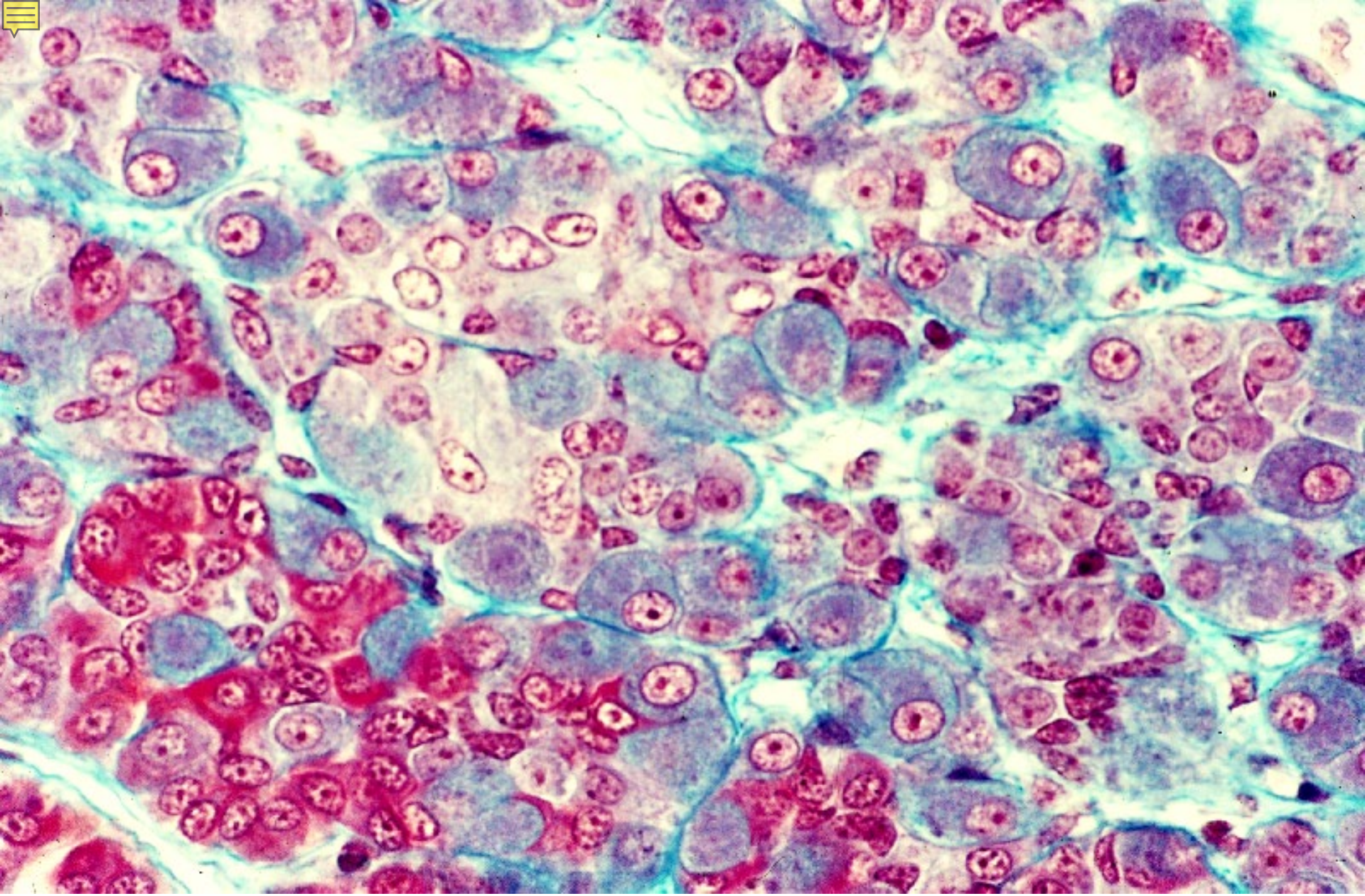

18-11 脳下垂体前葉 8. サル. MG 染色. x 160.

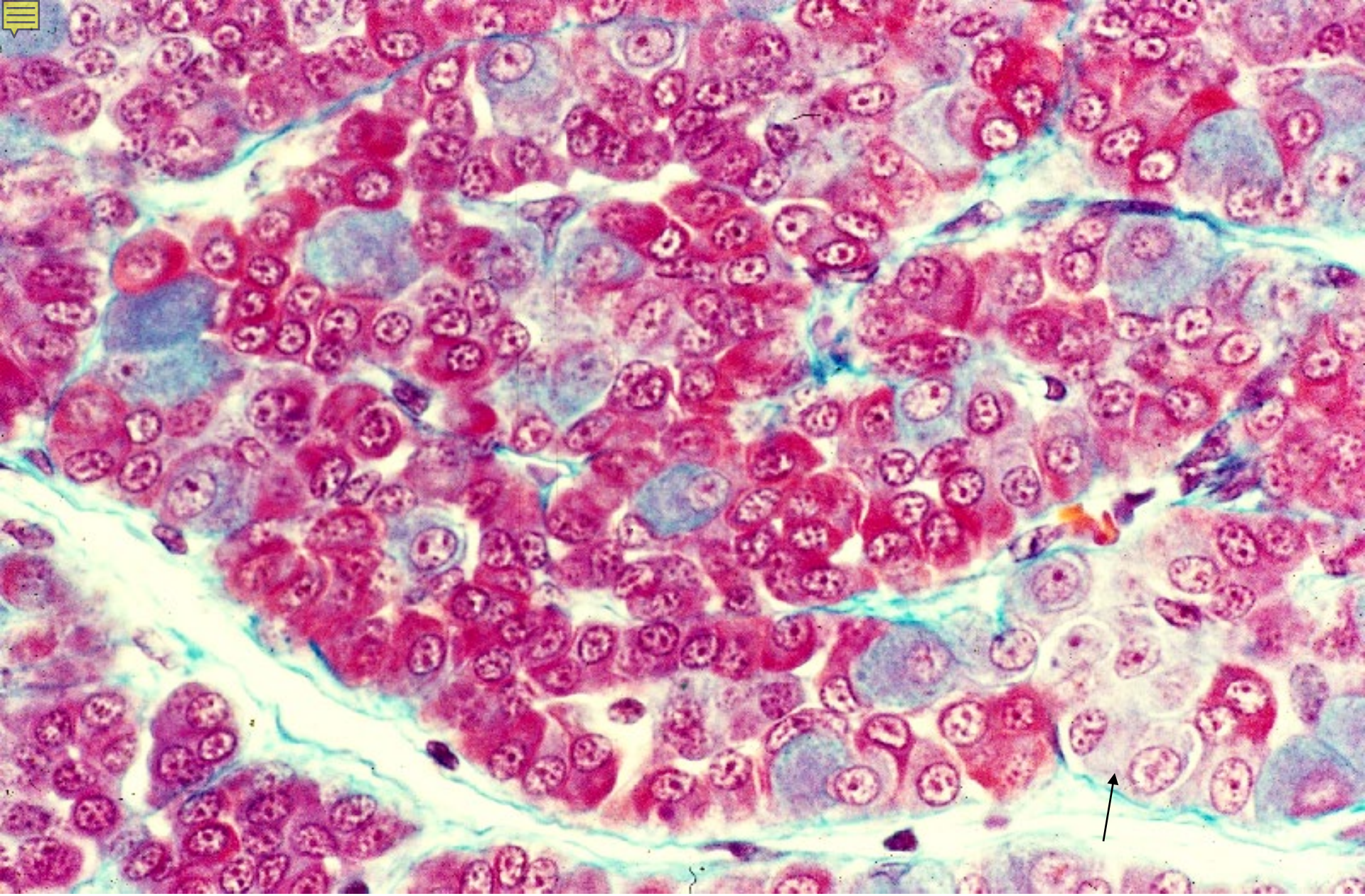

18-12　脳下垂体前葉 9. サル. MG 染色.　x 160.

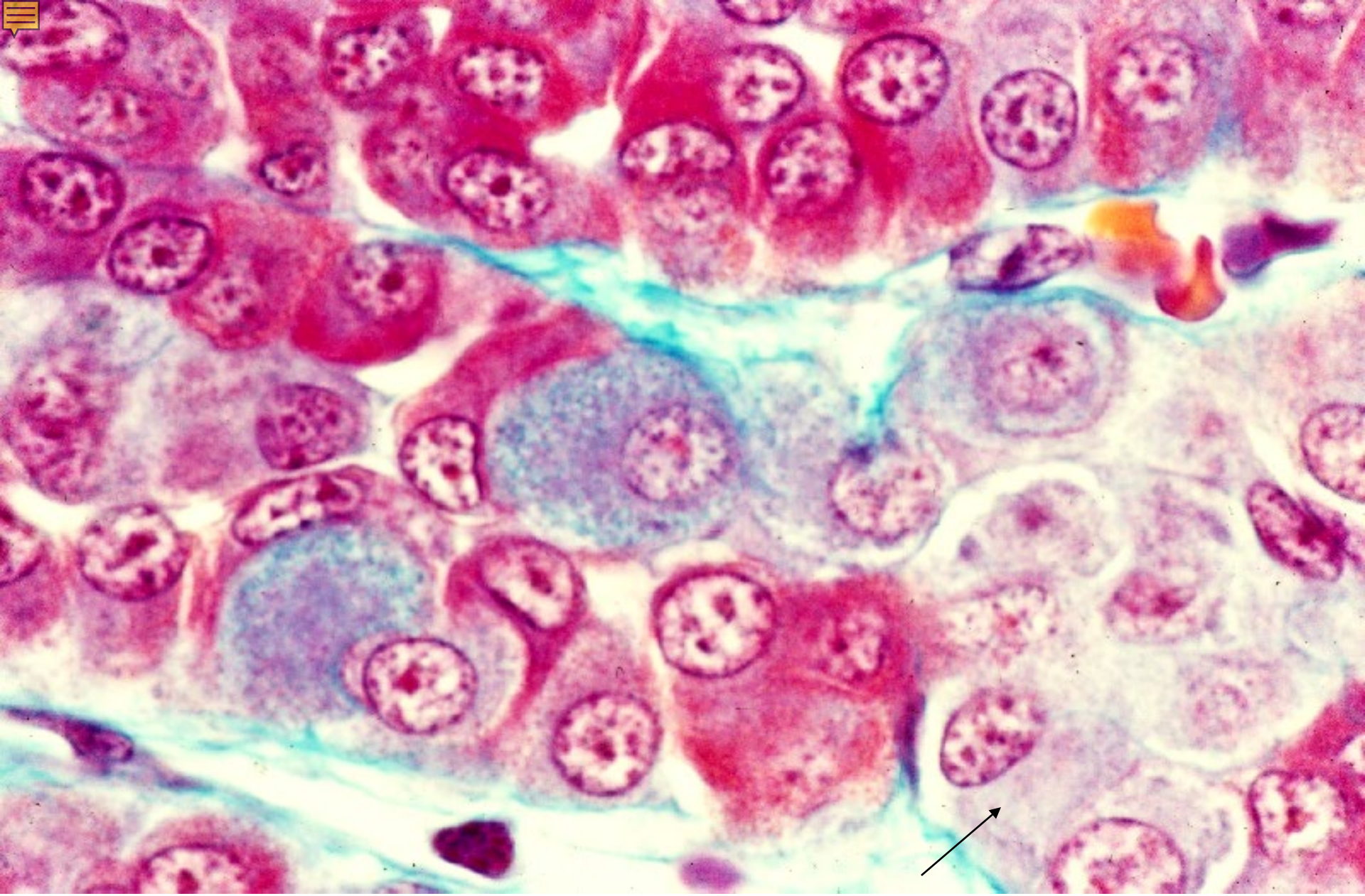

18-13　脳下垂体前葉 10. サル. MG 染色. x 400.

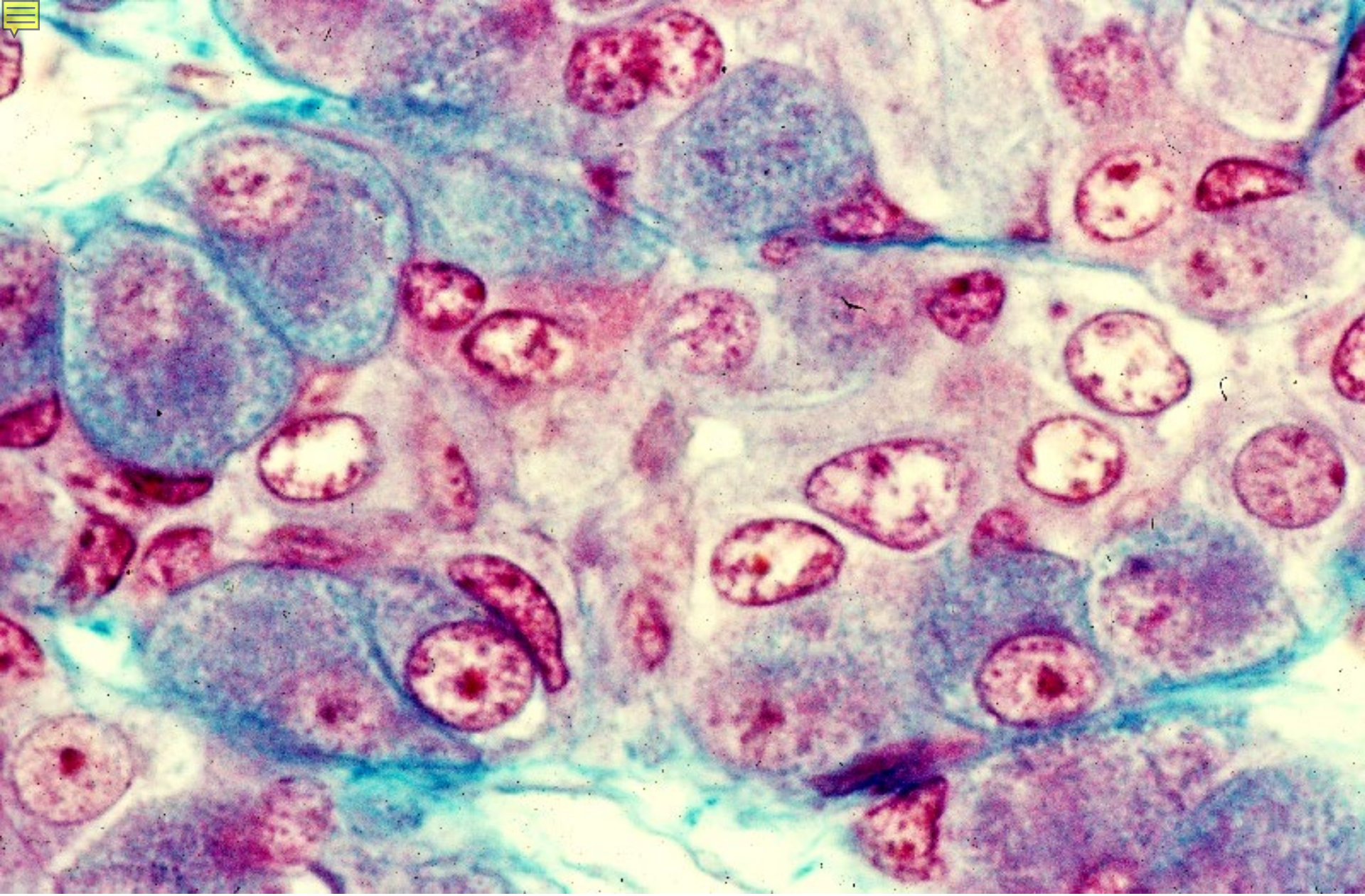

18-14　脳下垂体前葉 11. サル. MG 染色.　x 400.

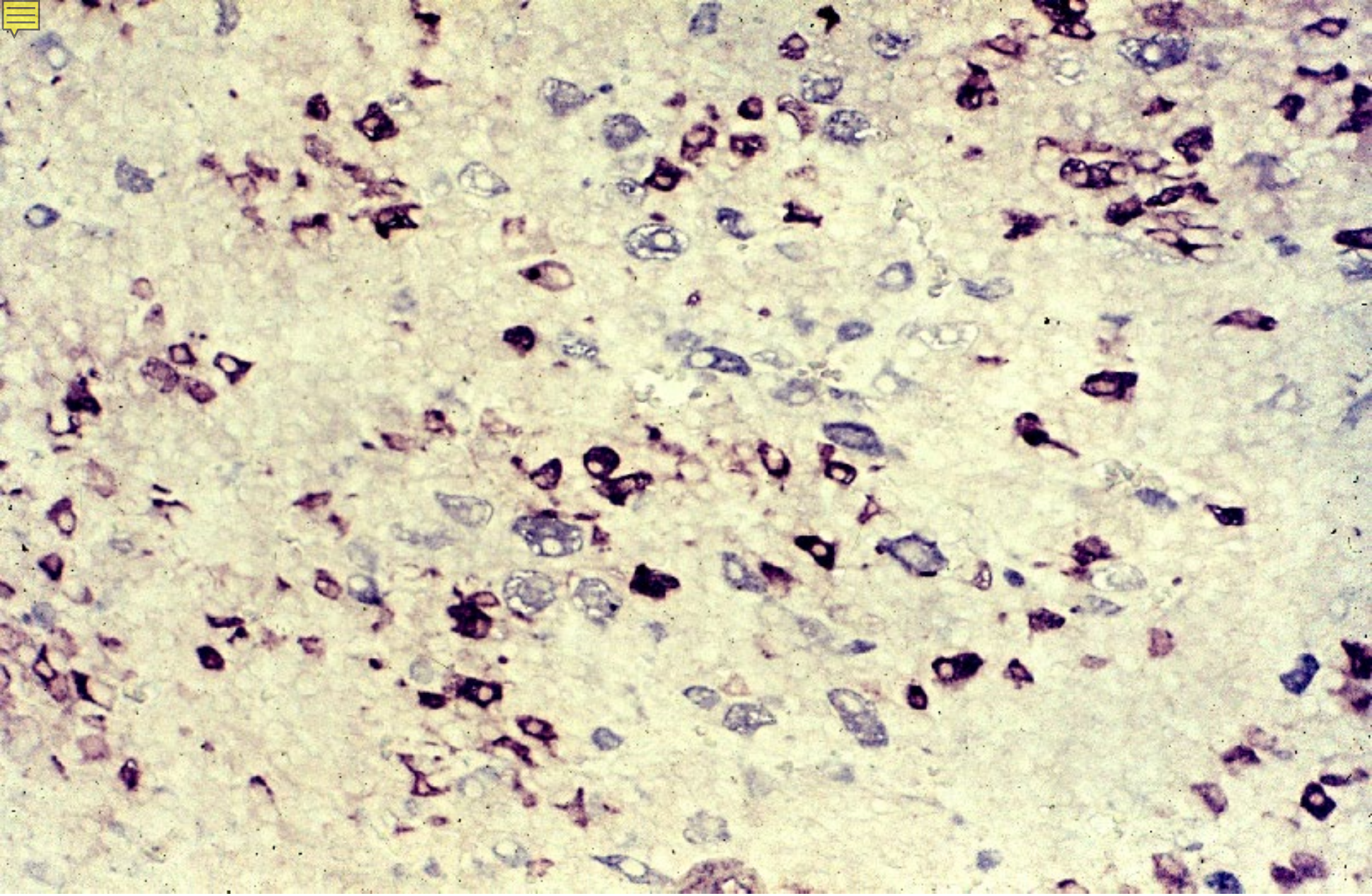

18-15 脑下垂体前葉. 酵素抗体法. x 64.

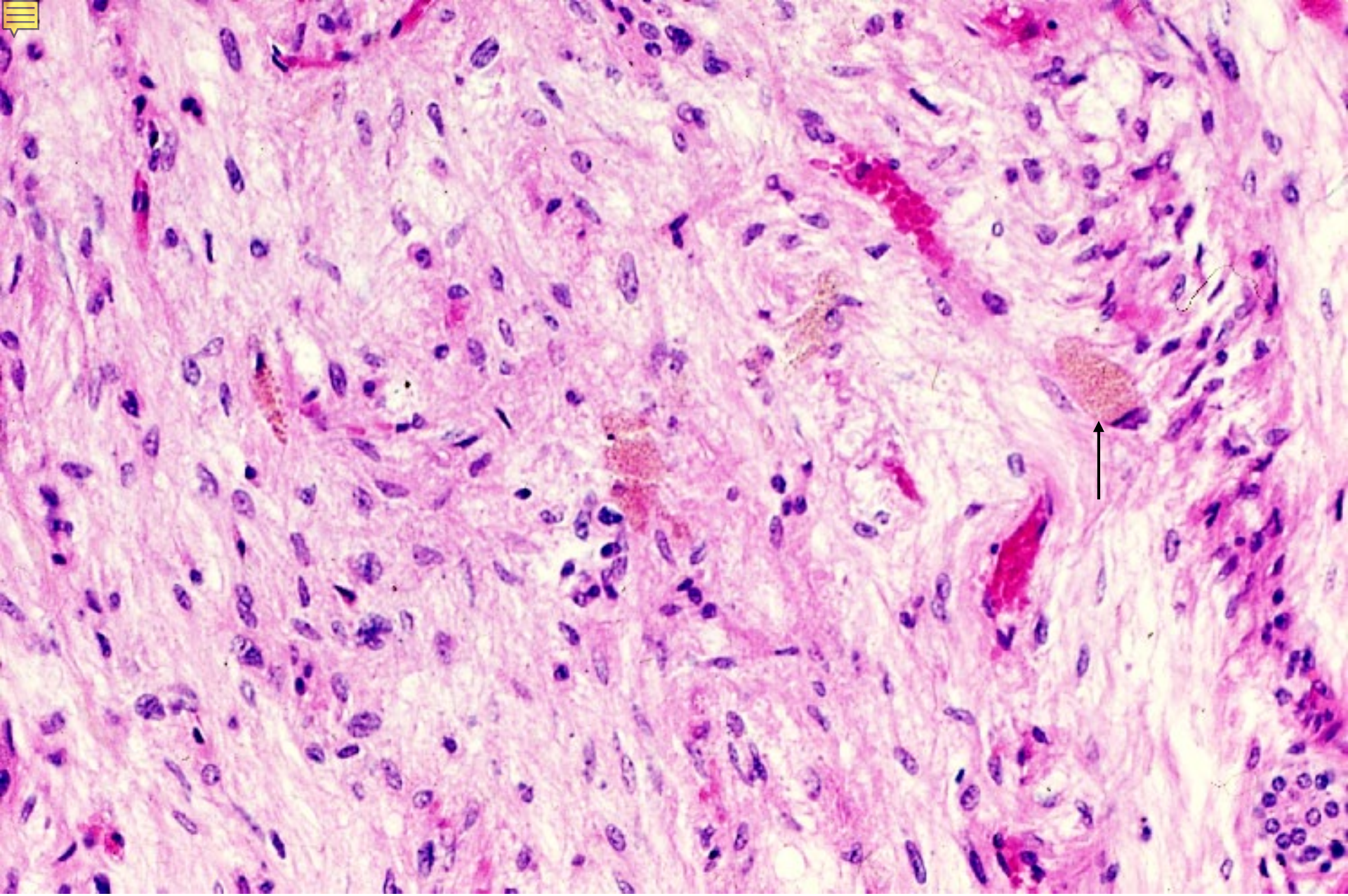

18-16　脳下垂体後葉 1. ヒト. H-E染色. x 64.

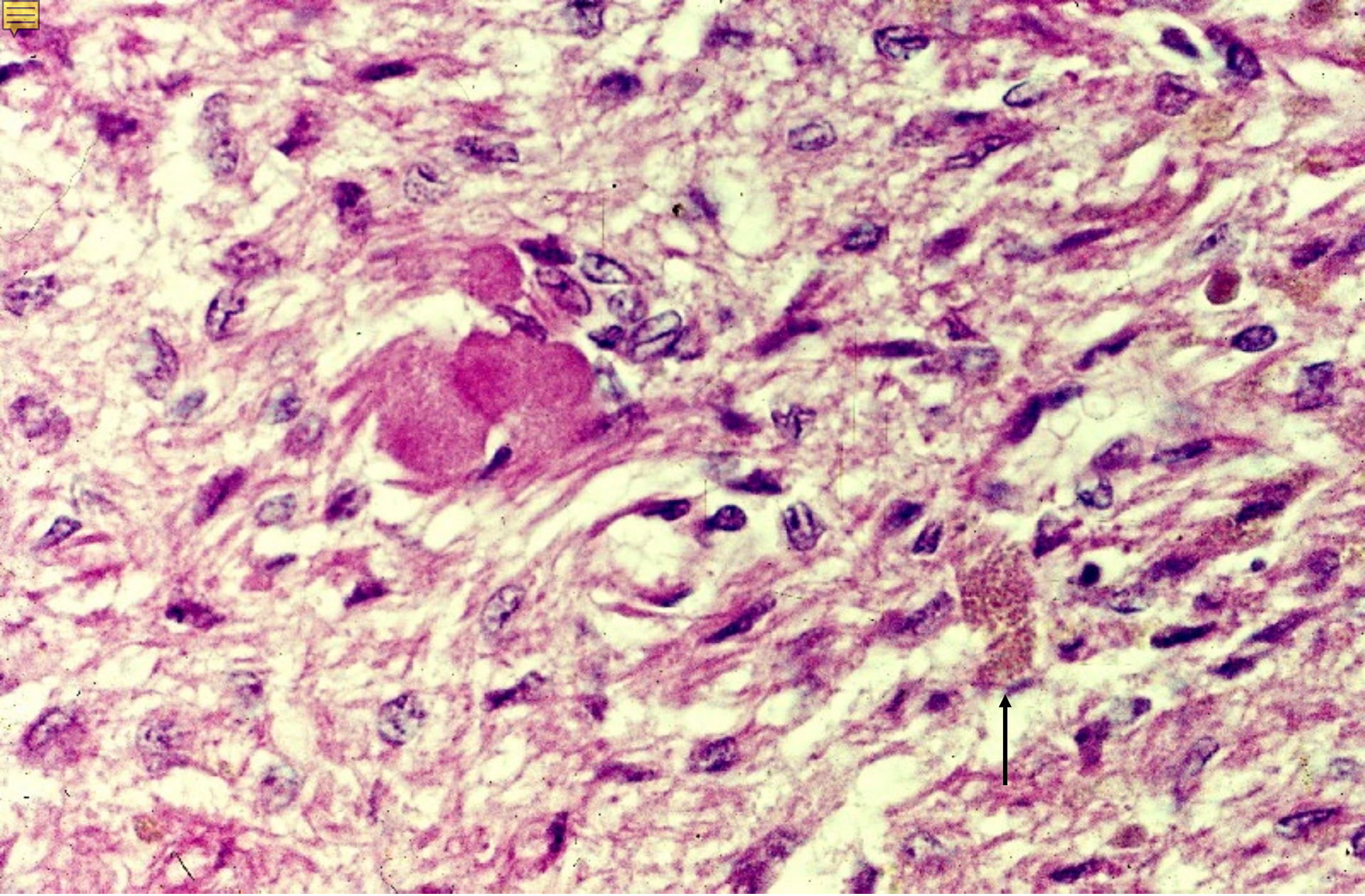

18-17　脳下垂体後葉 2. ヒト. H-E染色.　x 160.

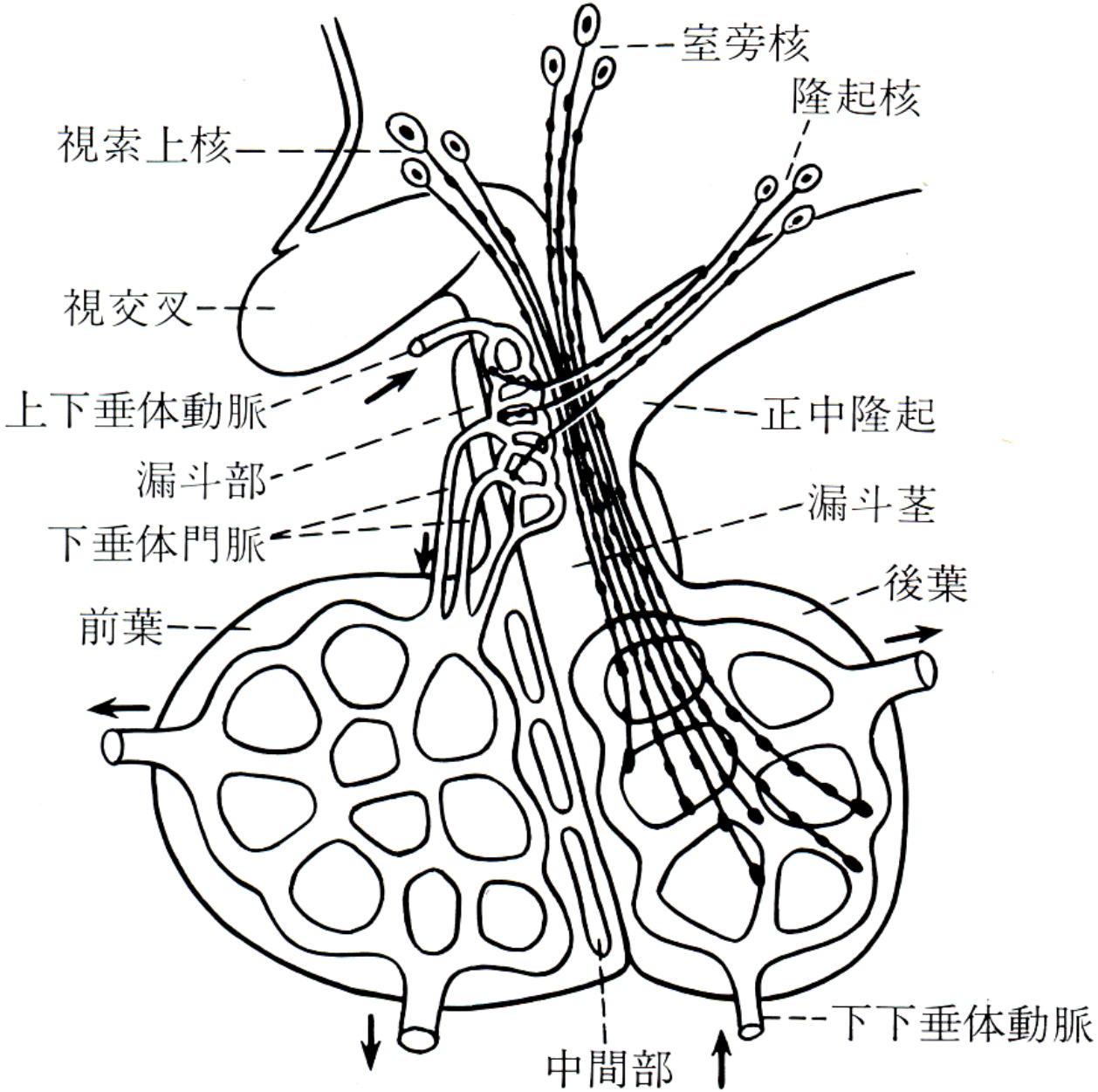

18-18　脳下垂体の血管系と神経分泌

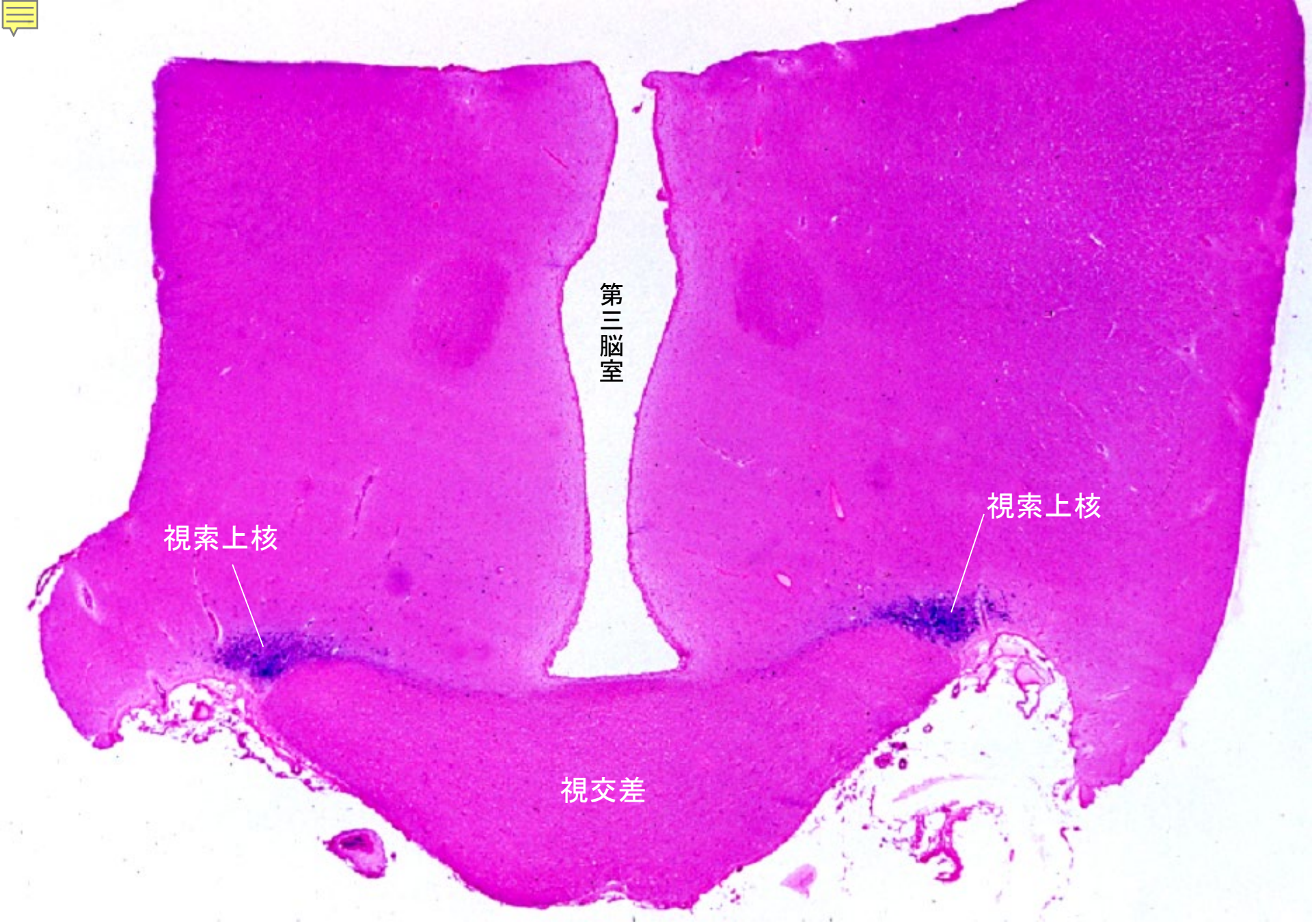

18-19　視床下部 視索上核 1. イヌ. バルクマン染色. x 2.6.

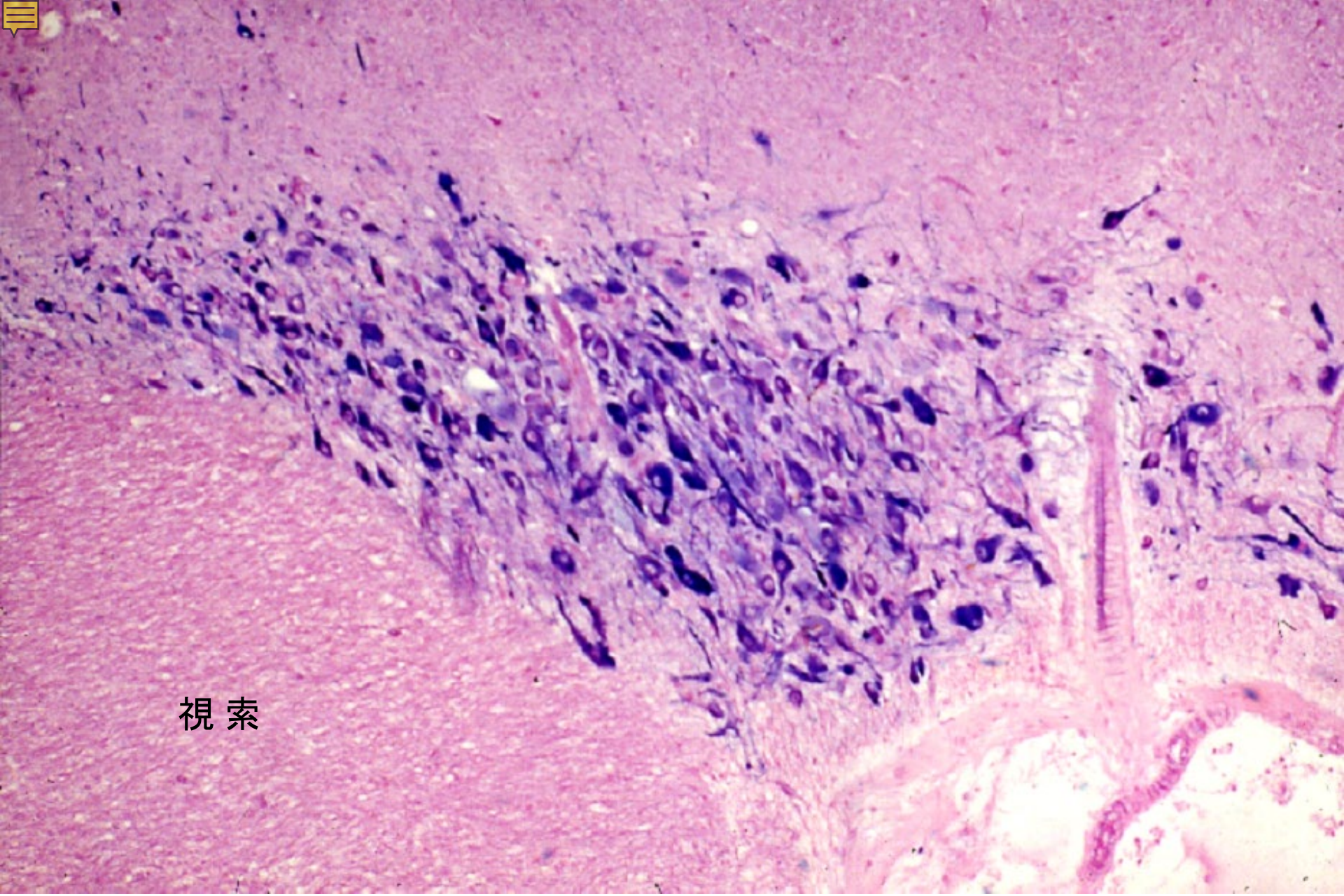

18-20　視床下部 視索上核 2. イヌ. バルクマン染色.　x 25.

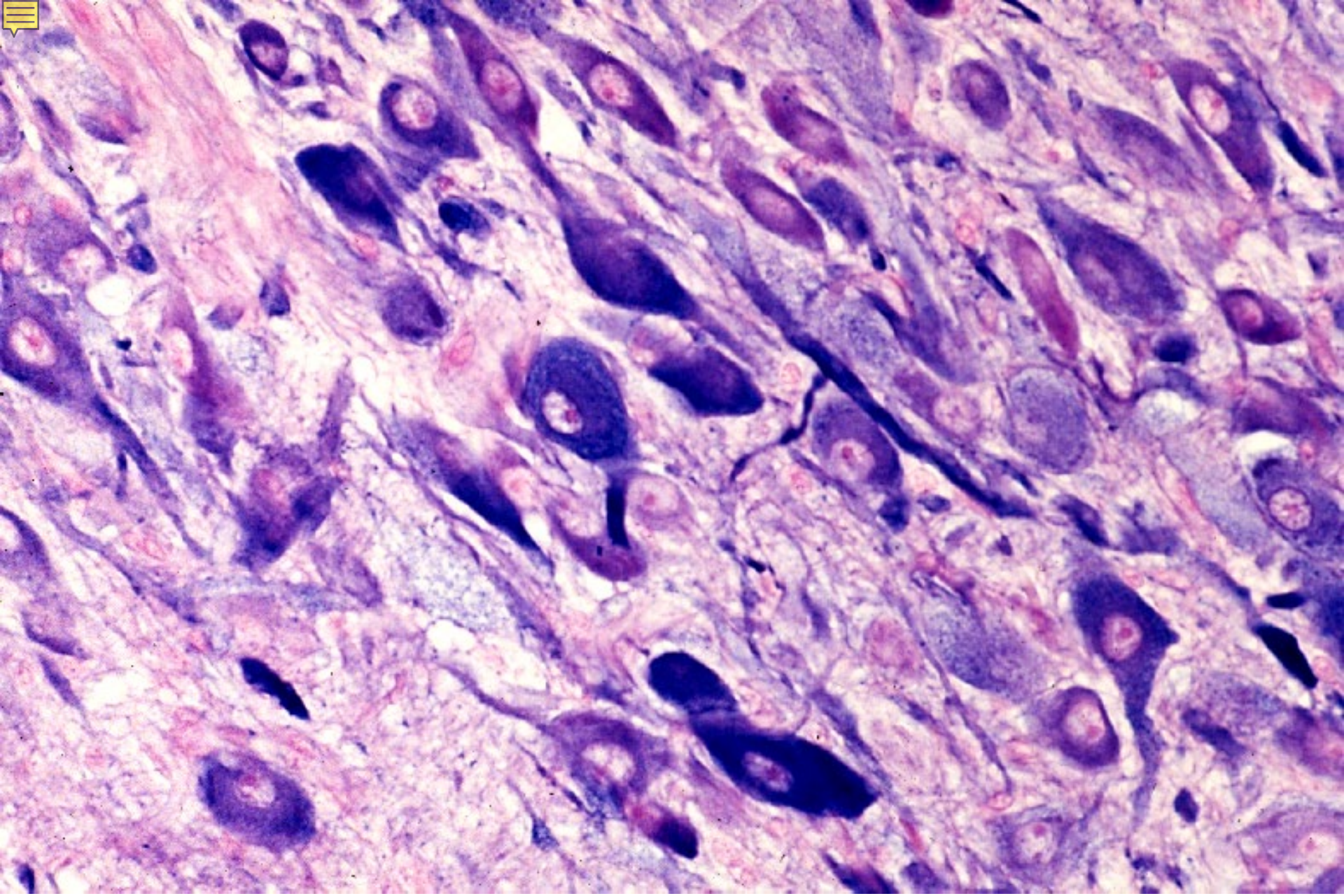

18-21　視床下部 視索上核 3. イヌ. バルクマン染色. x 100.

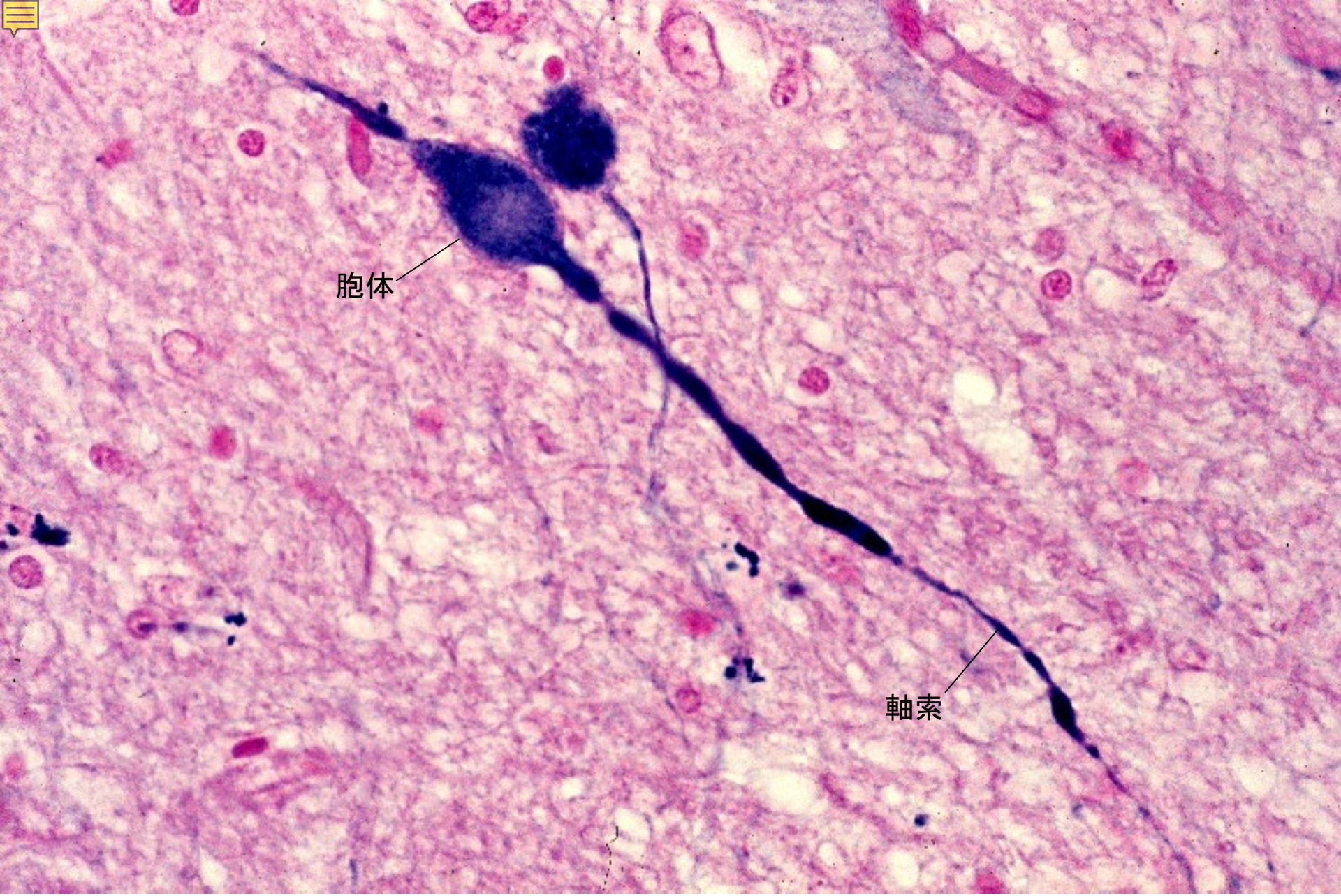

18-22　視床下部 神経分泌細胞. イヌ. バルクマン染色.　x 160.

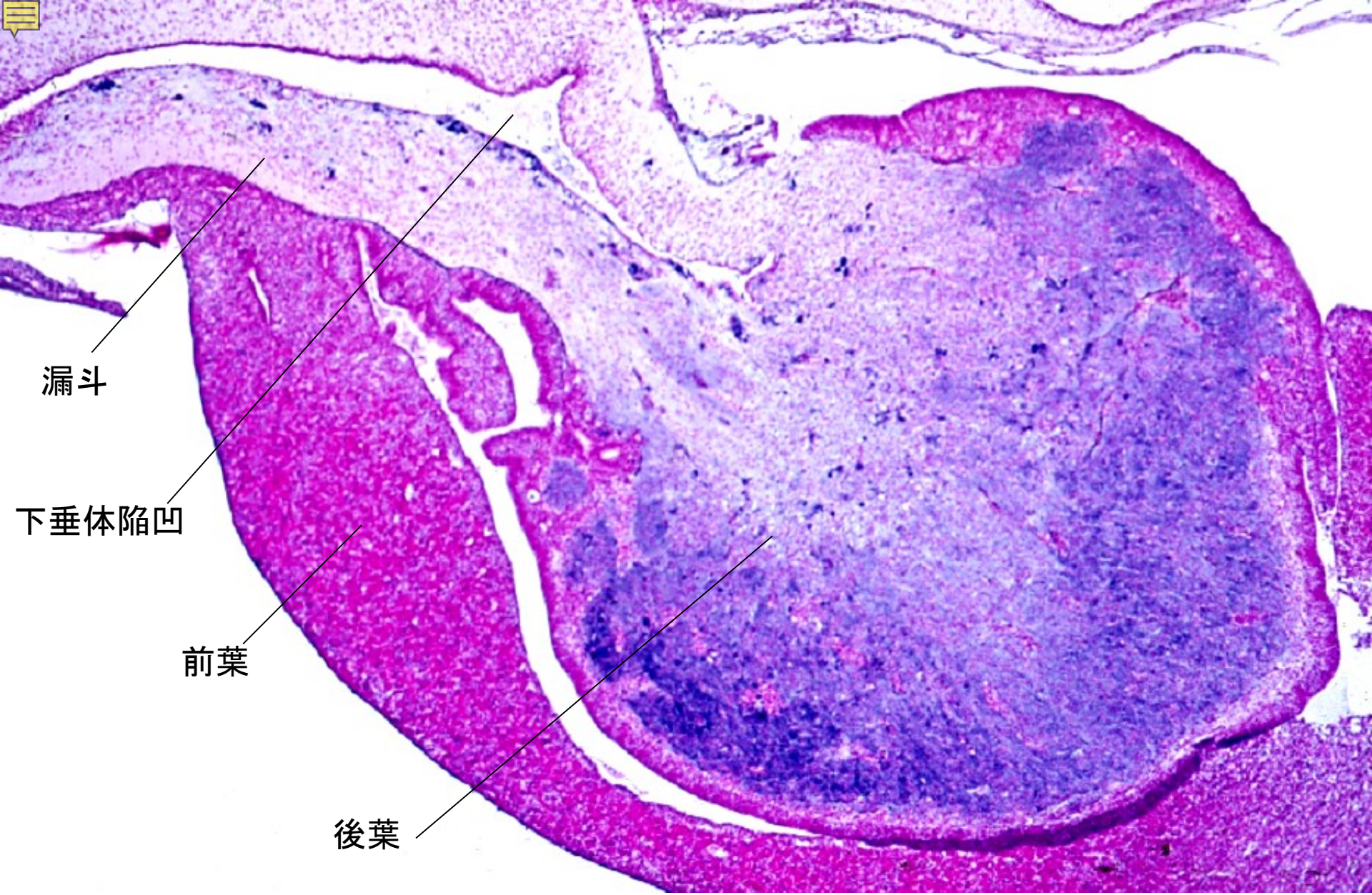

18-23　脳下垂体後葉 矢状断. イヌ. バルクマン染色.　x 10.

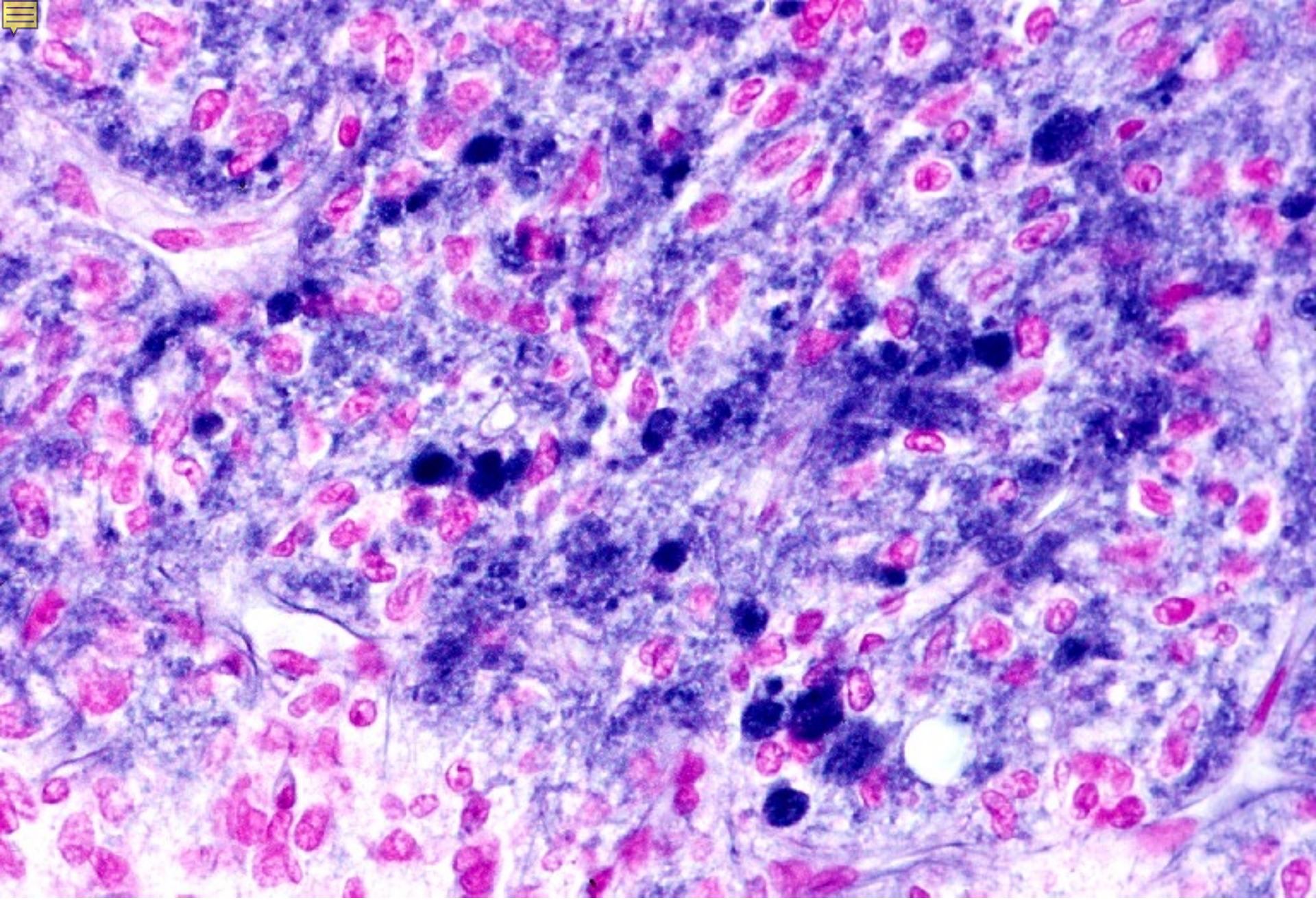

18-24　脳下垂体後葉 神経分泌物質. イヌ. バルクマン染色. x 160.

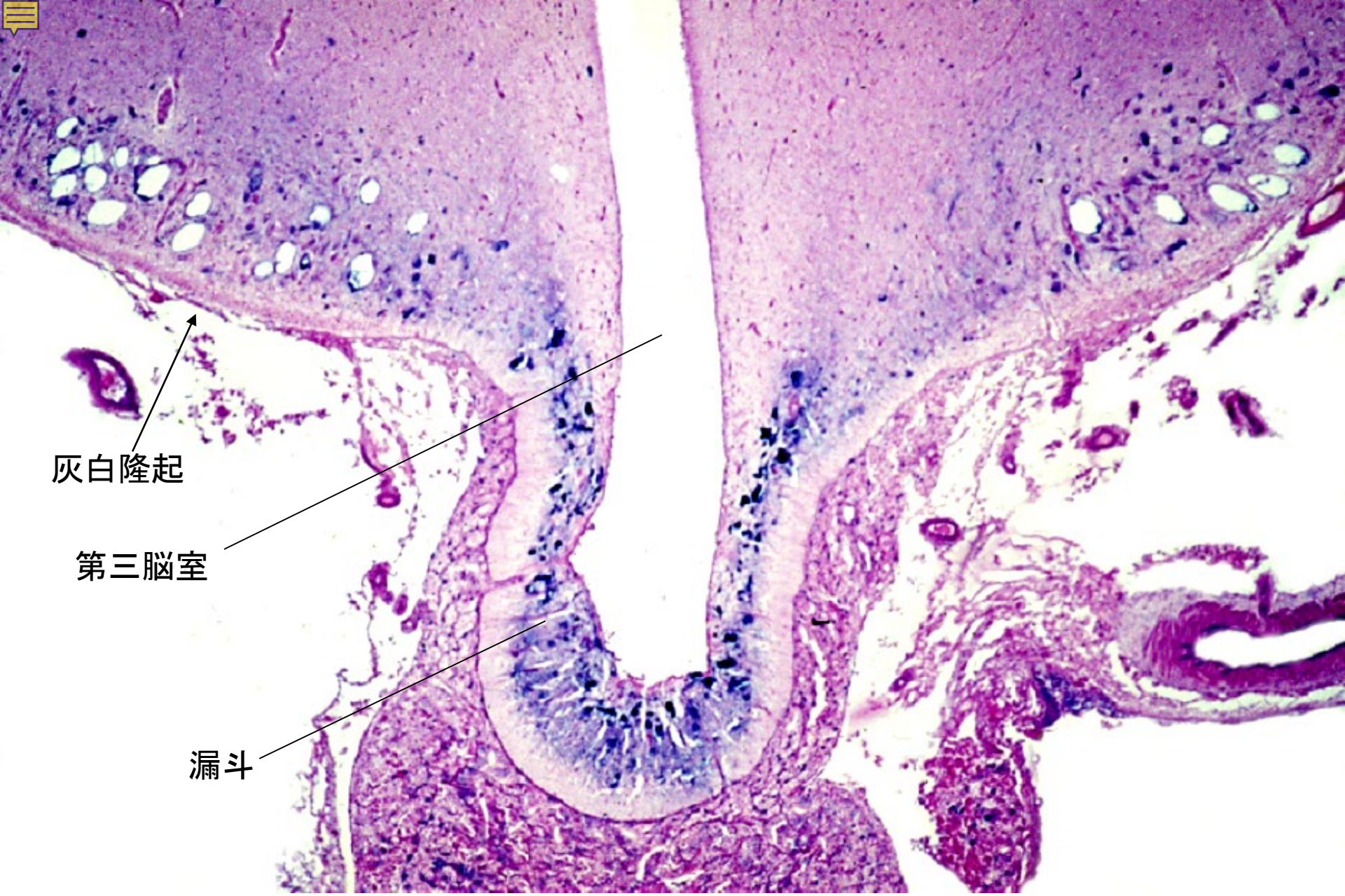

18-25　視床下部 漏斗. 前頭断.　イヌ. バルクマン染色.　x 10.

18-002
松果体

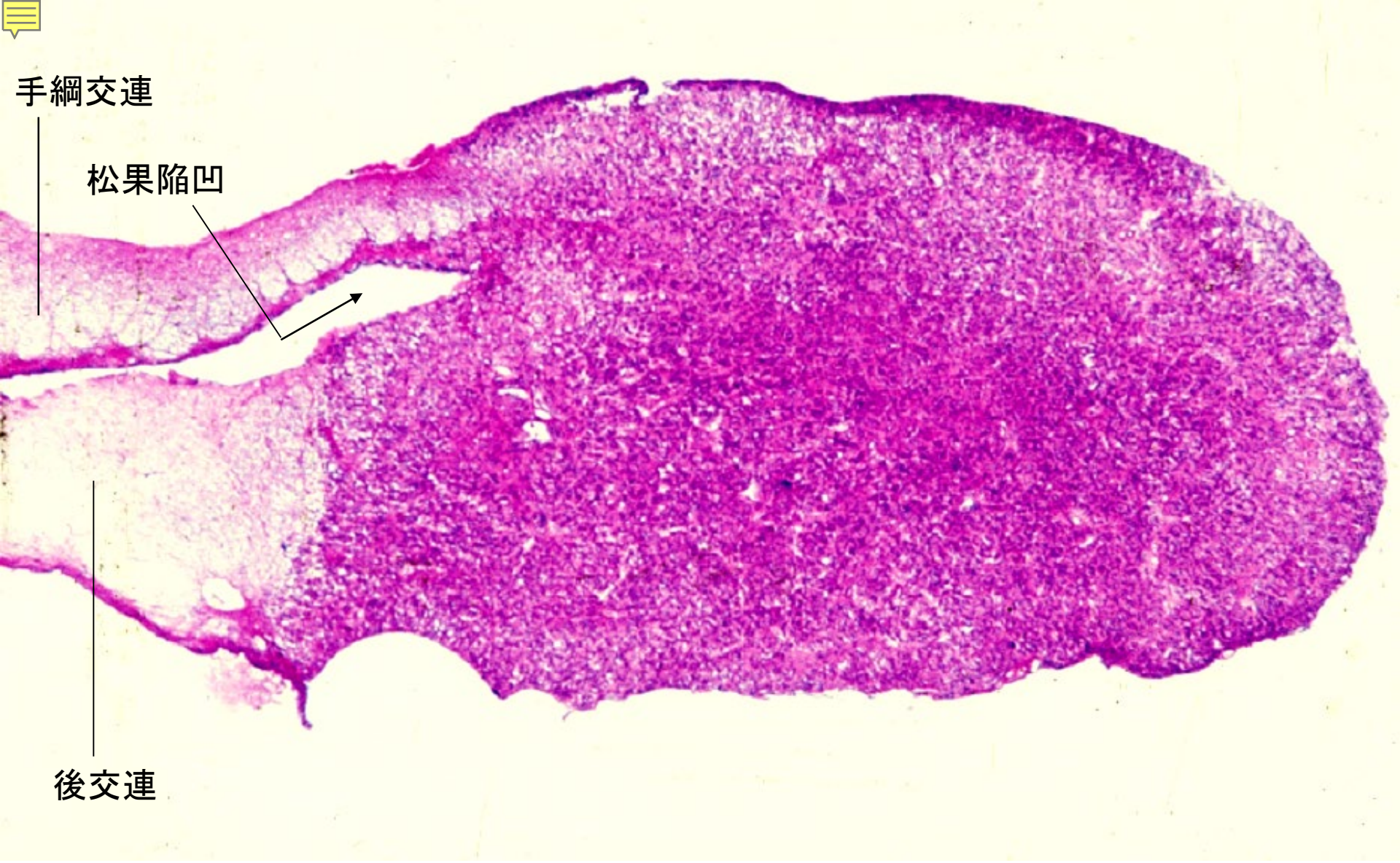

18-26　松果体 矢状断全景. ヒト. H-E 染色.　x 6.4.

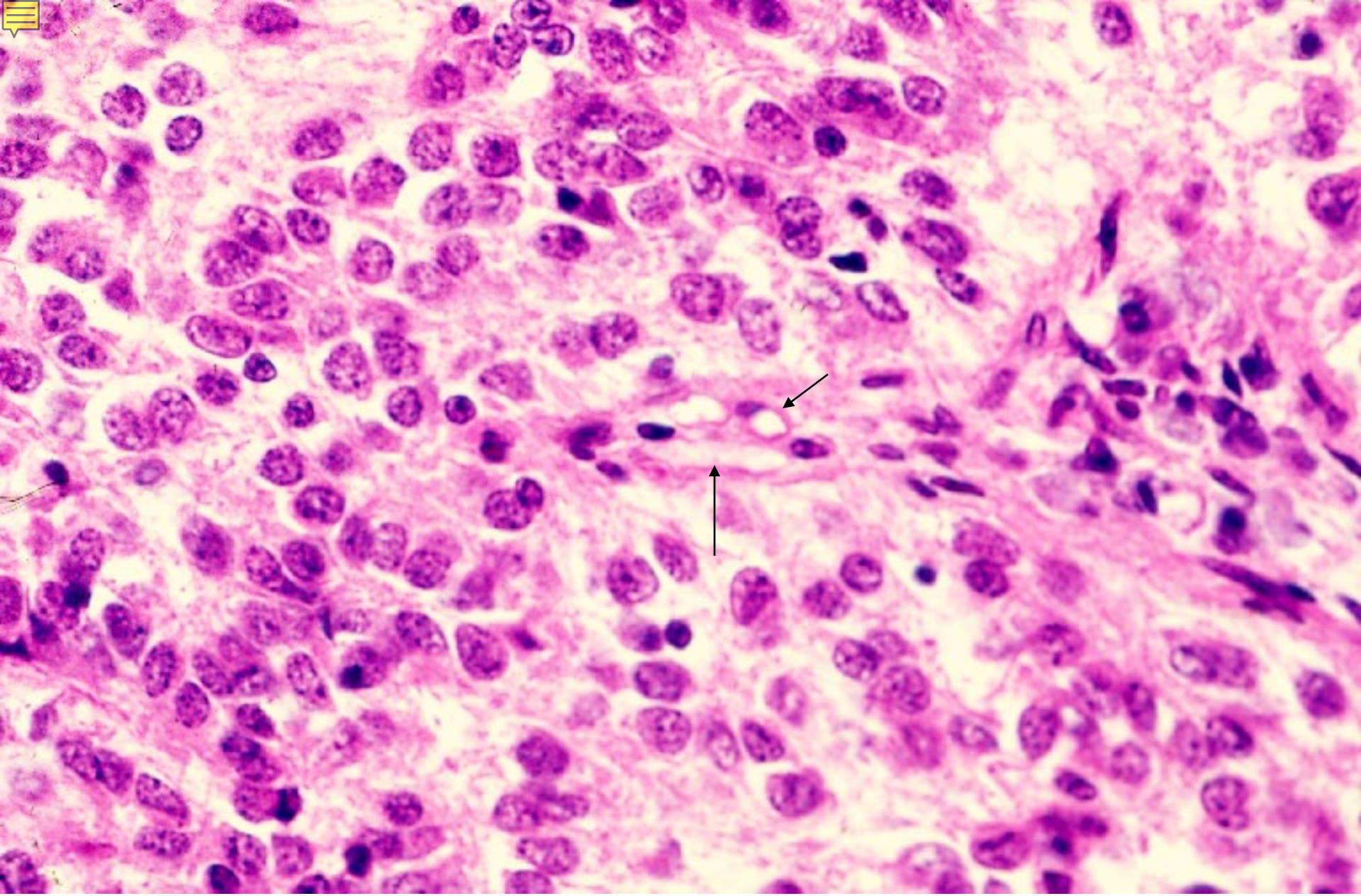

18-27　松果体細胞. ヒト. H-E 染色.　x 160.

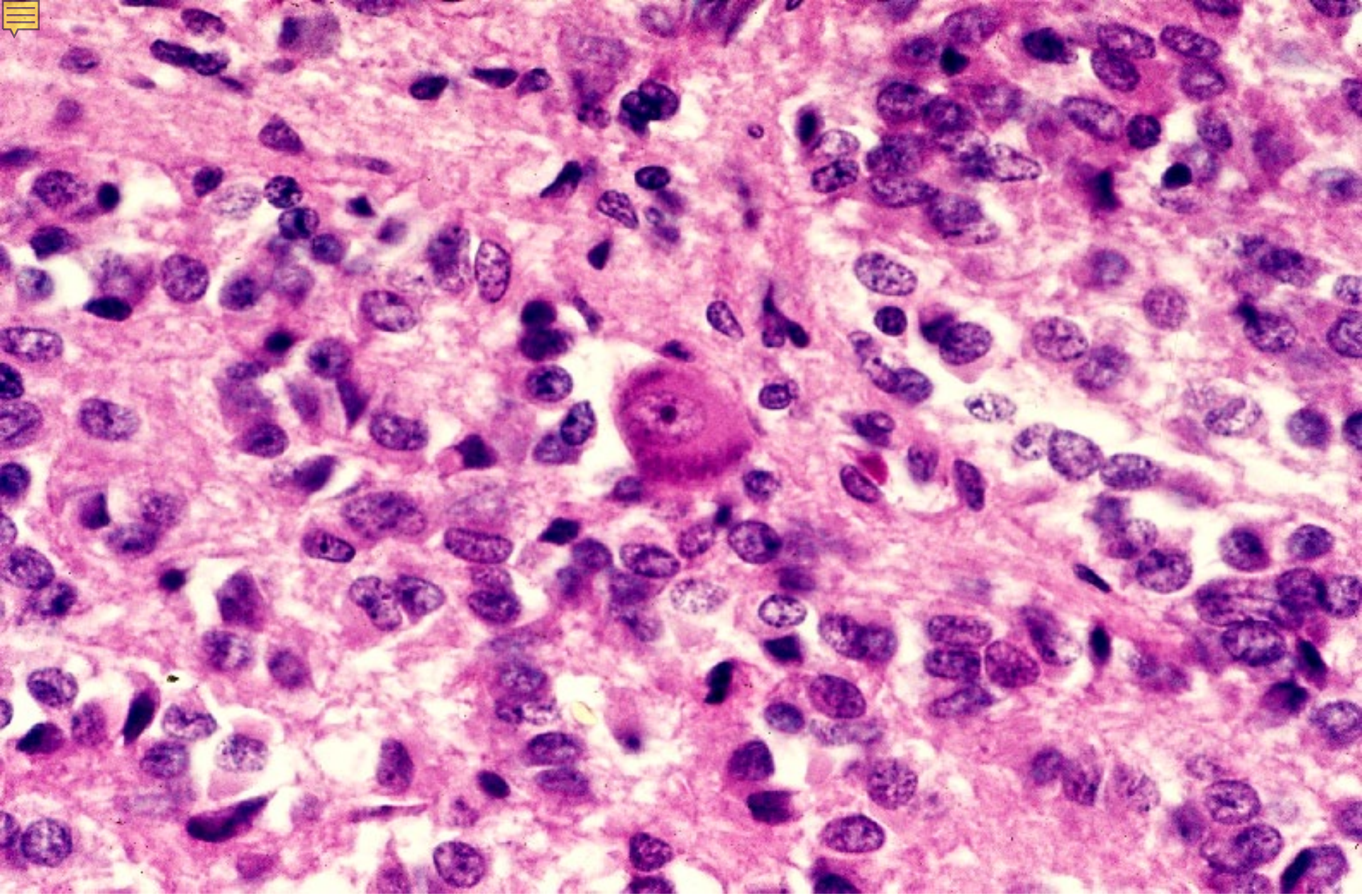

18-28　松果体 神経細胞. ヒト. H-E 染色. x 160.

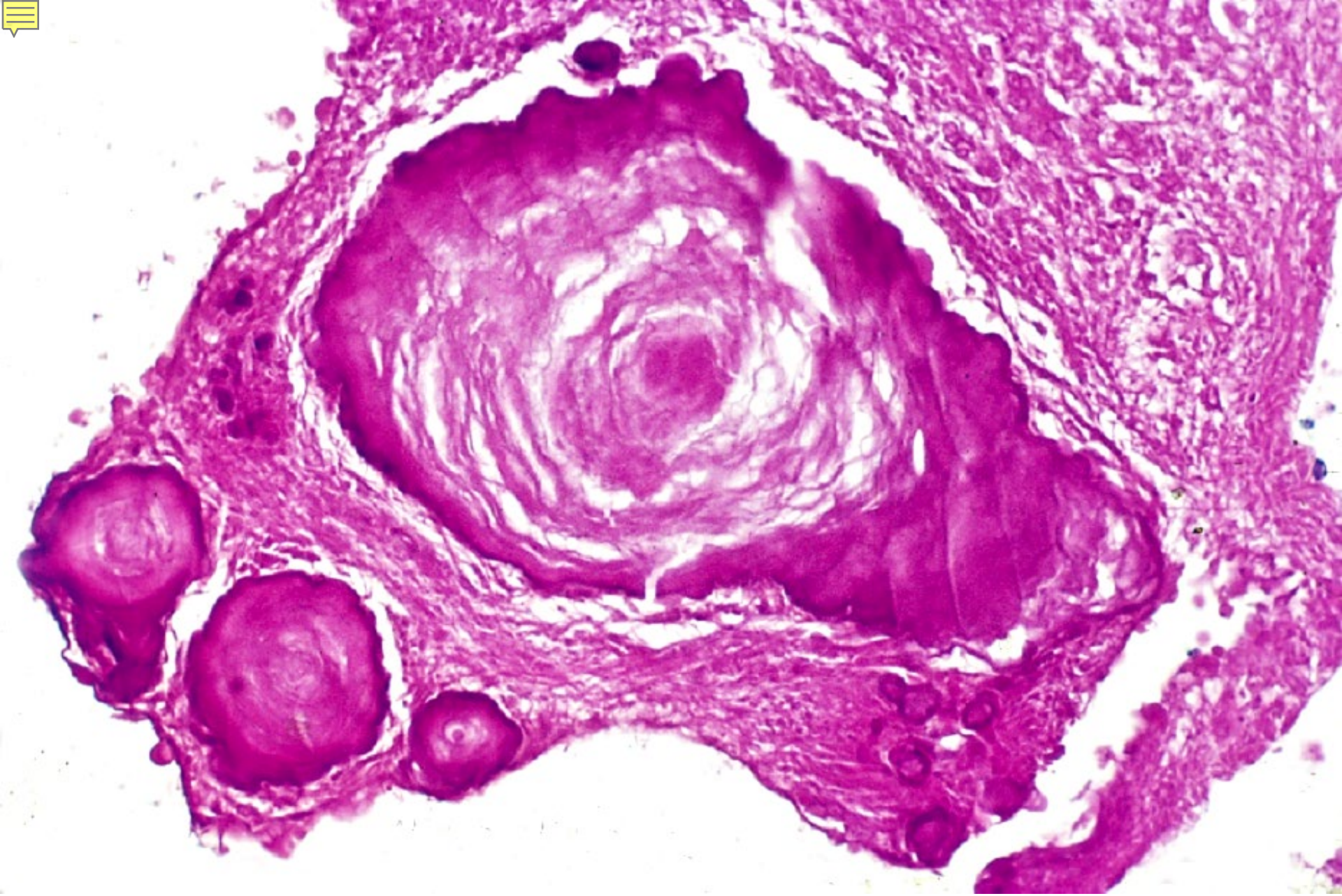

18-29　松果体 脳砂. ヒト. H-E 染色.　x 64.

18-003
甲状腺

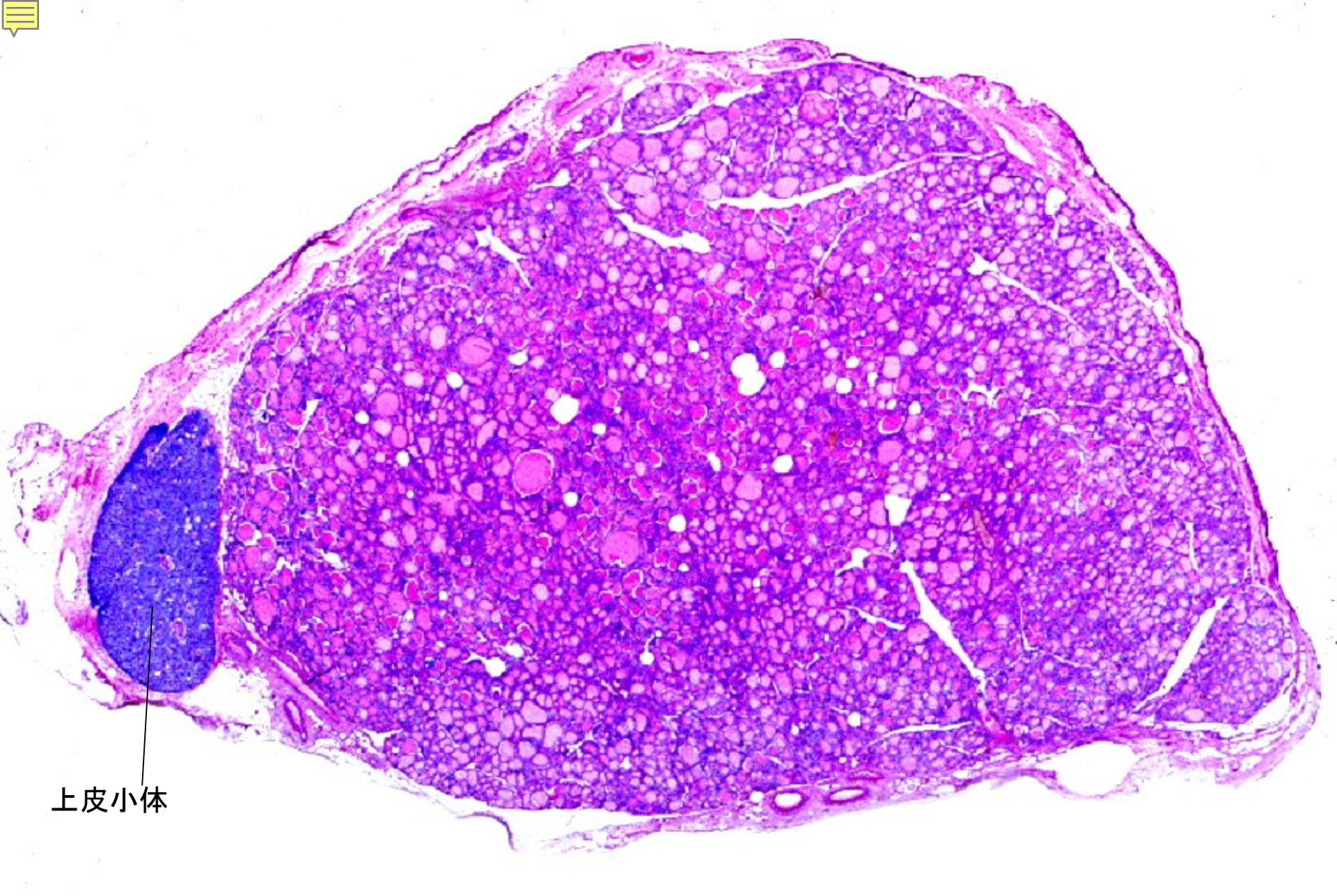

18-30　甲状腺と上皮小体 全景. ヒト. H-E 染色. x 1.5.

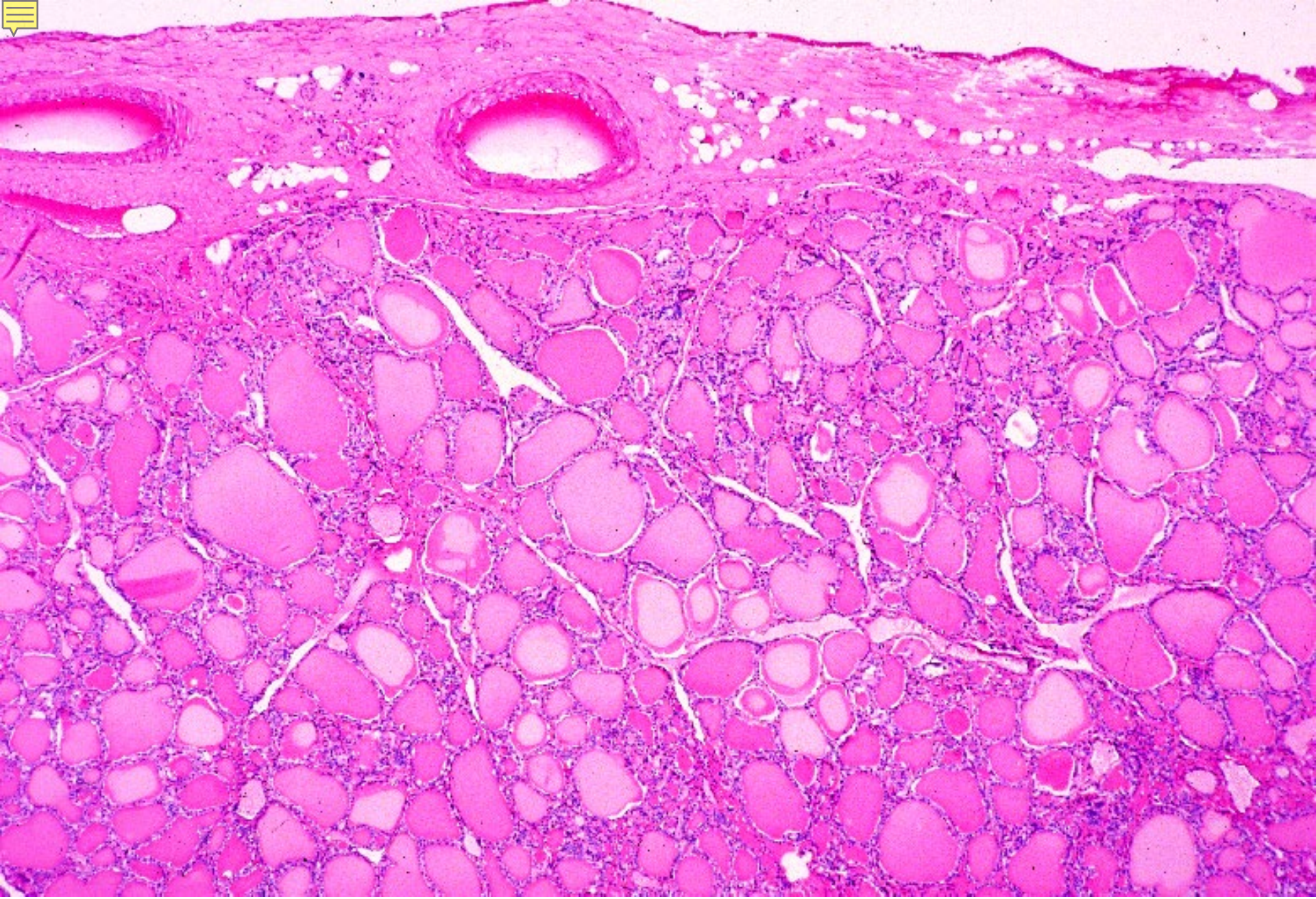

18-31　甲状腺 概観. ヒト. H-E 染色. x 10.

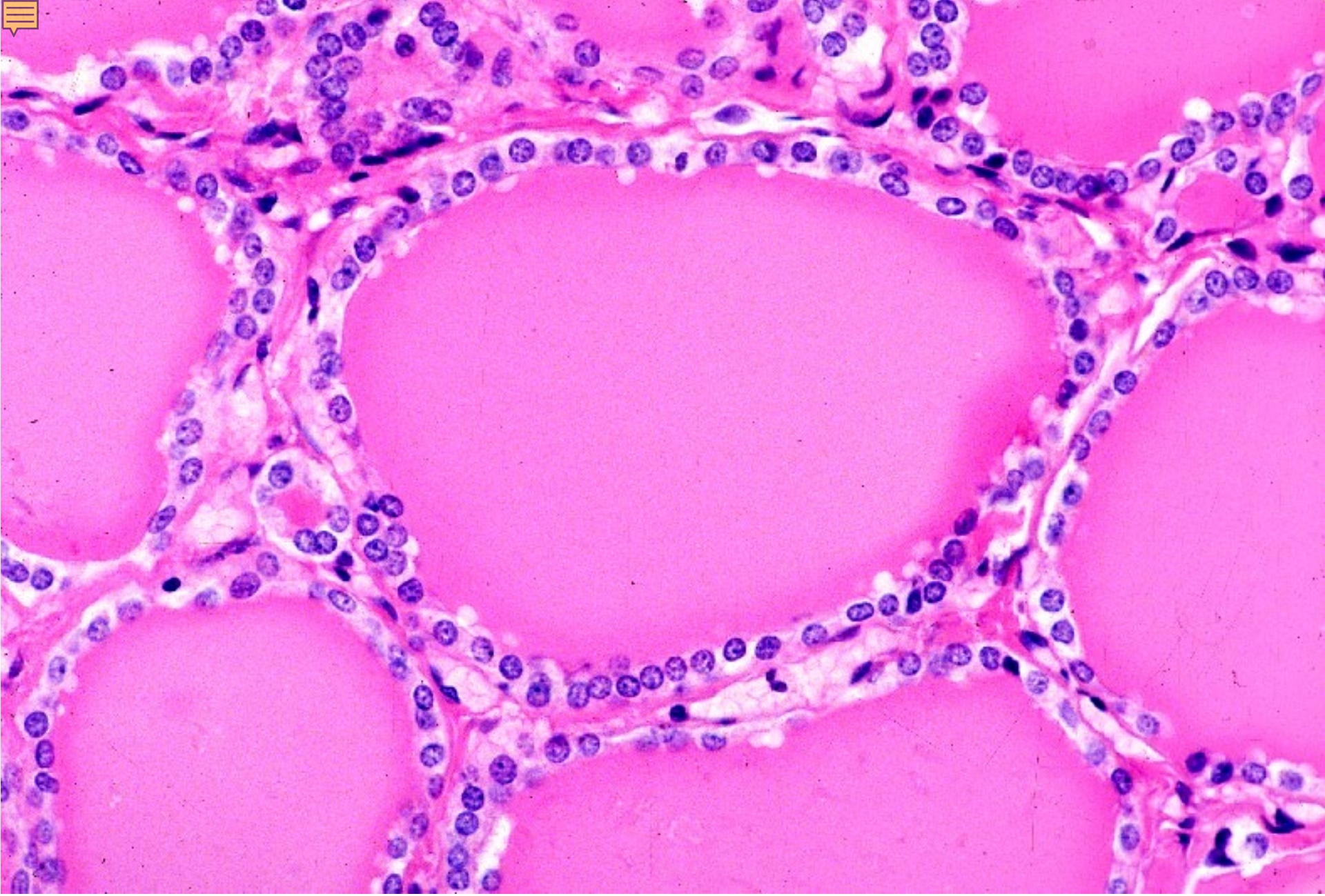

18-32　甲状腺　ヒト　H-E染色　x 160

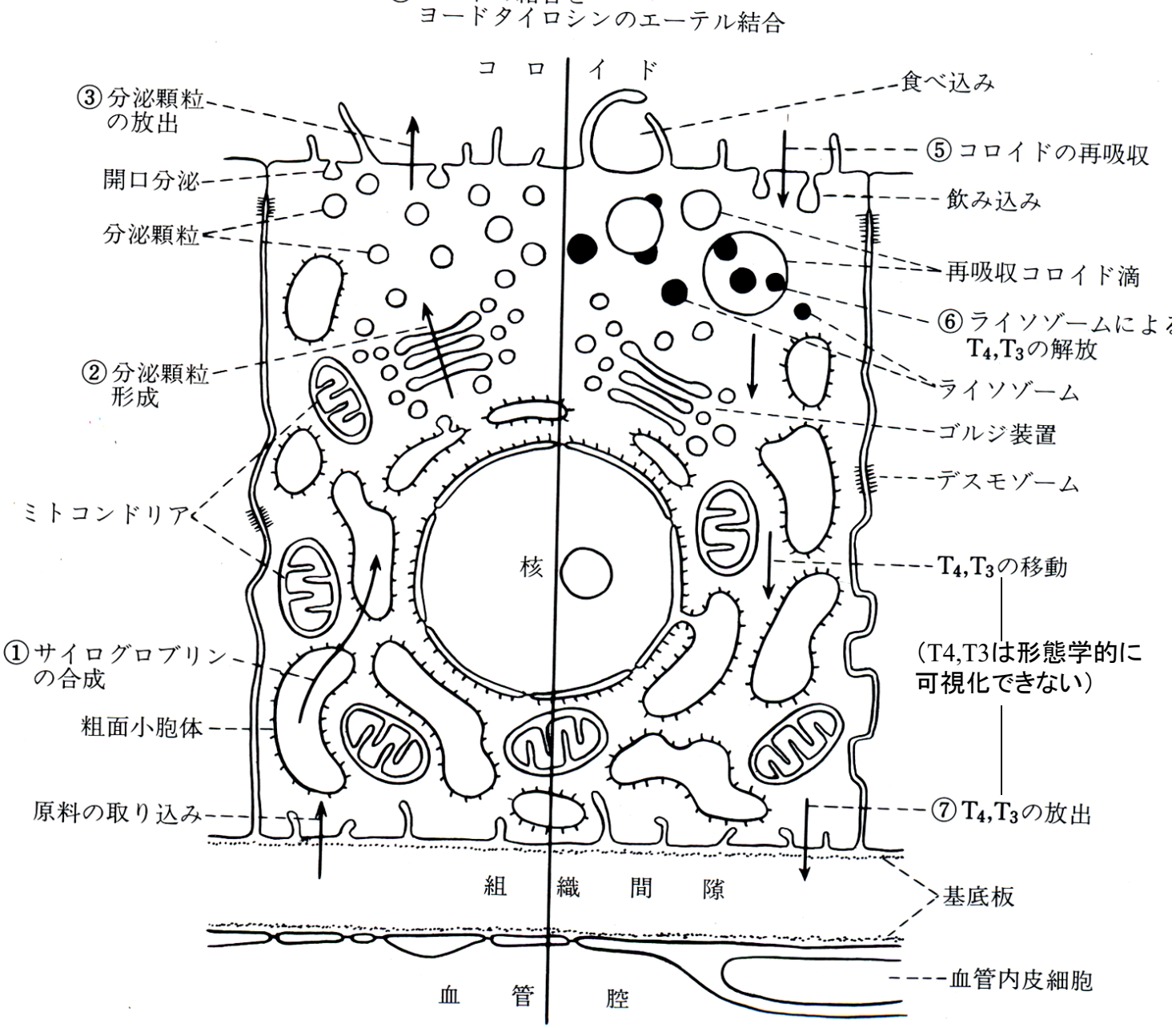

18-33　甲状腺の分泌様式 模式図　藤田尚男教授による

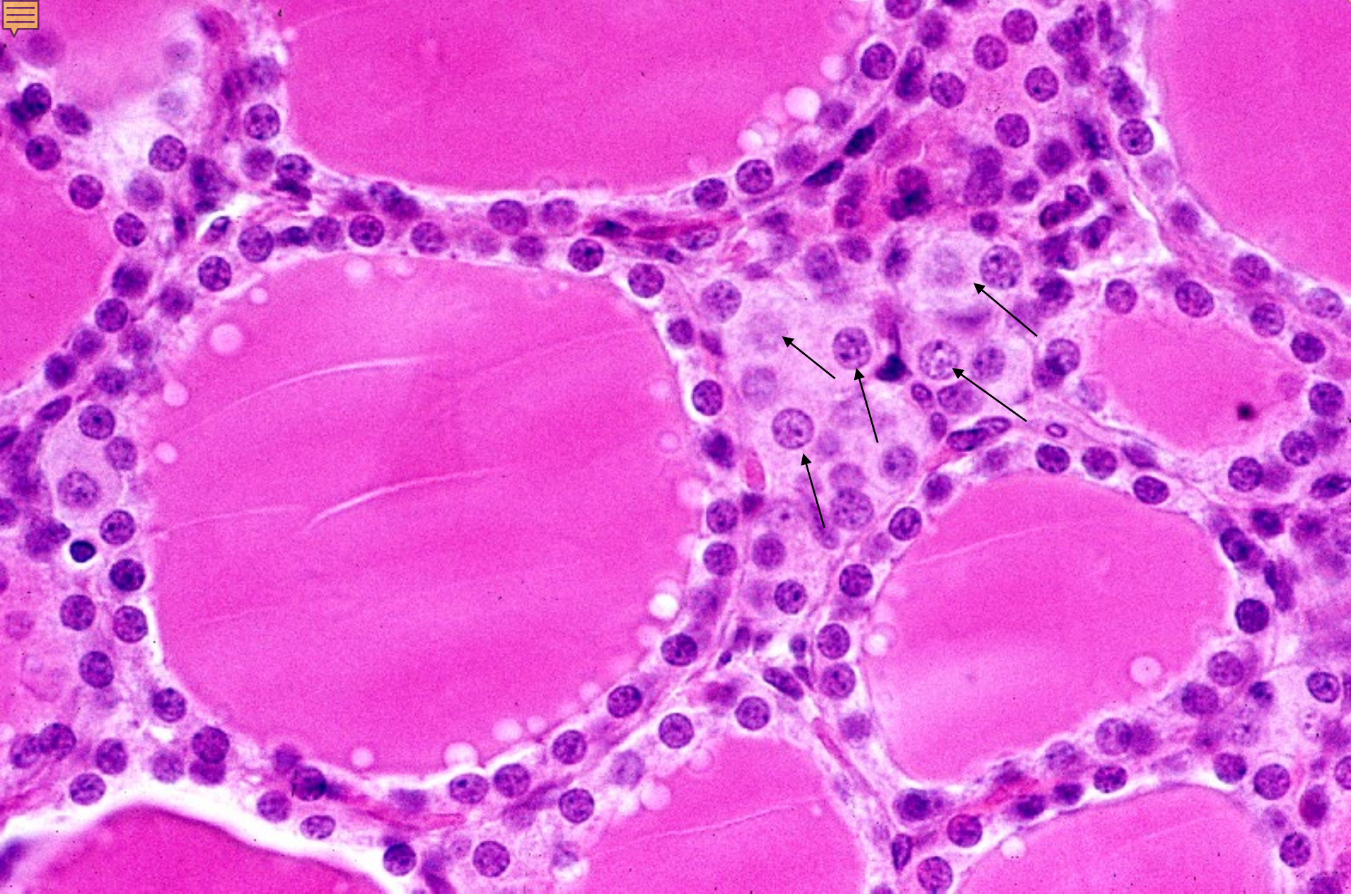

18-34　甲状腺 旁小胞細胞. イヌ. H-E 染色. x 160.

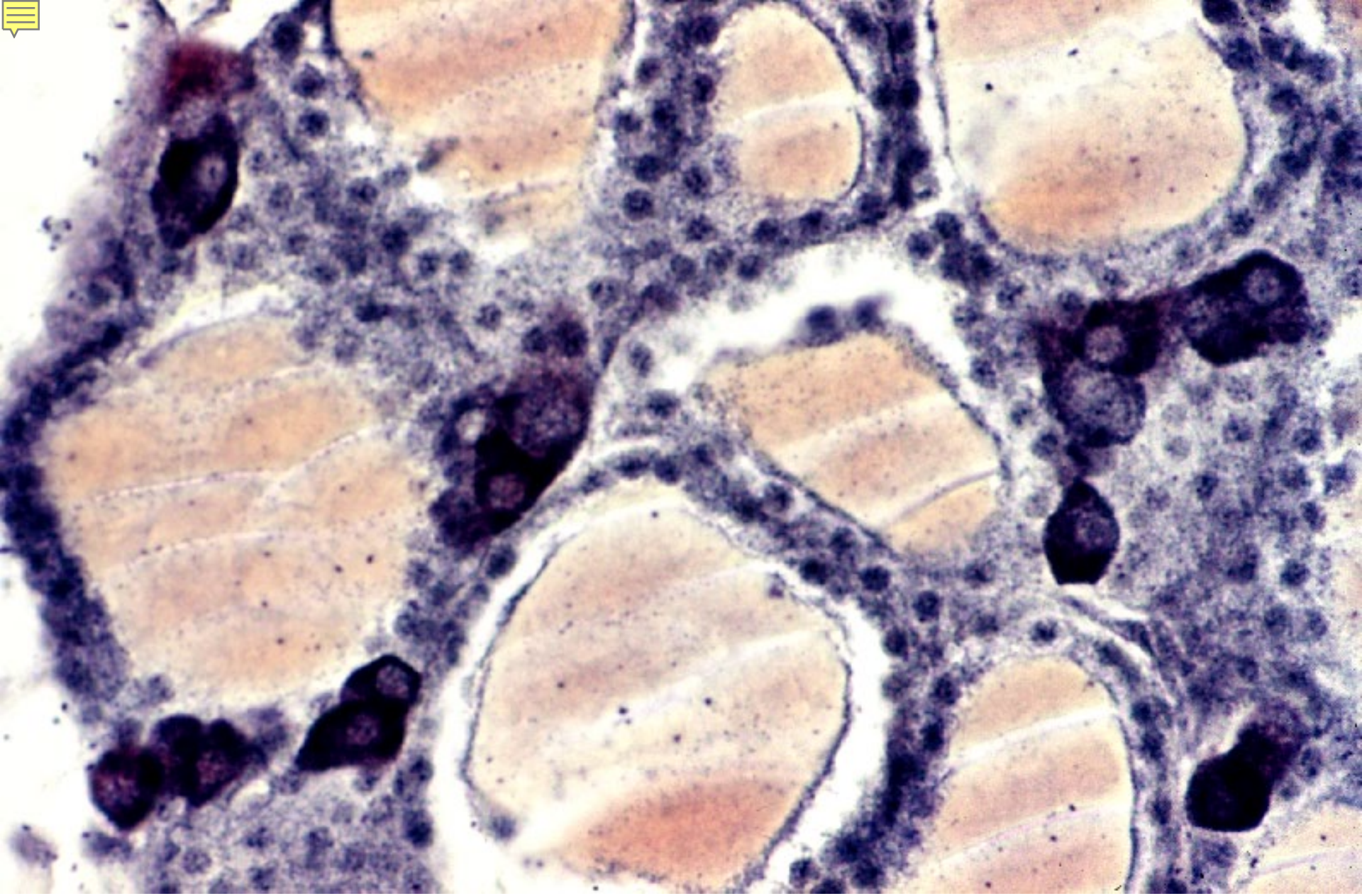

18-35　甲状腺 旁小胞細胞 鍍銀法. イヌ. x 160.

18-004
副甲状腺
(上皮小体)

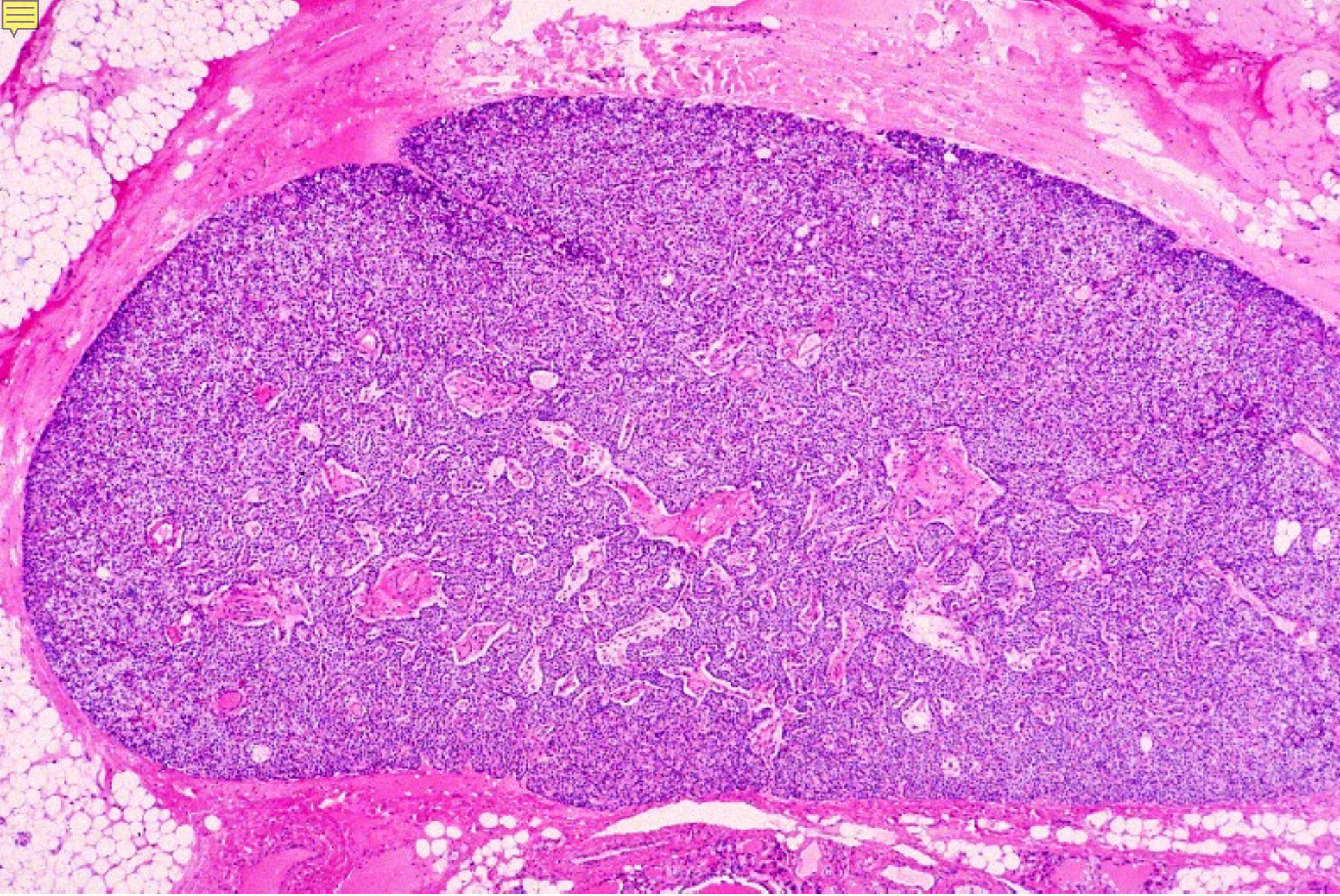

18-36　上皮小体 1. ヒト. H-E 染色.　x 10.

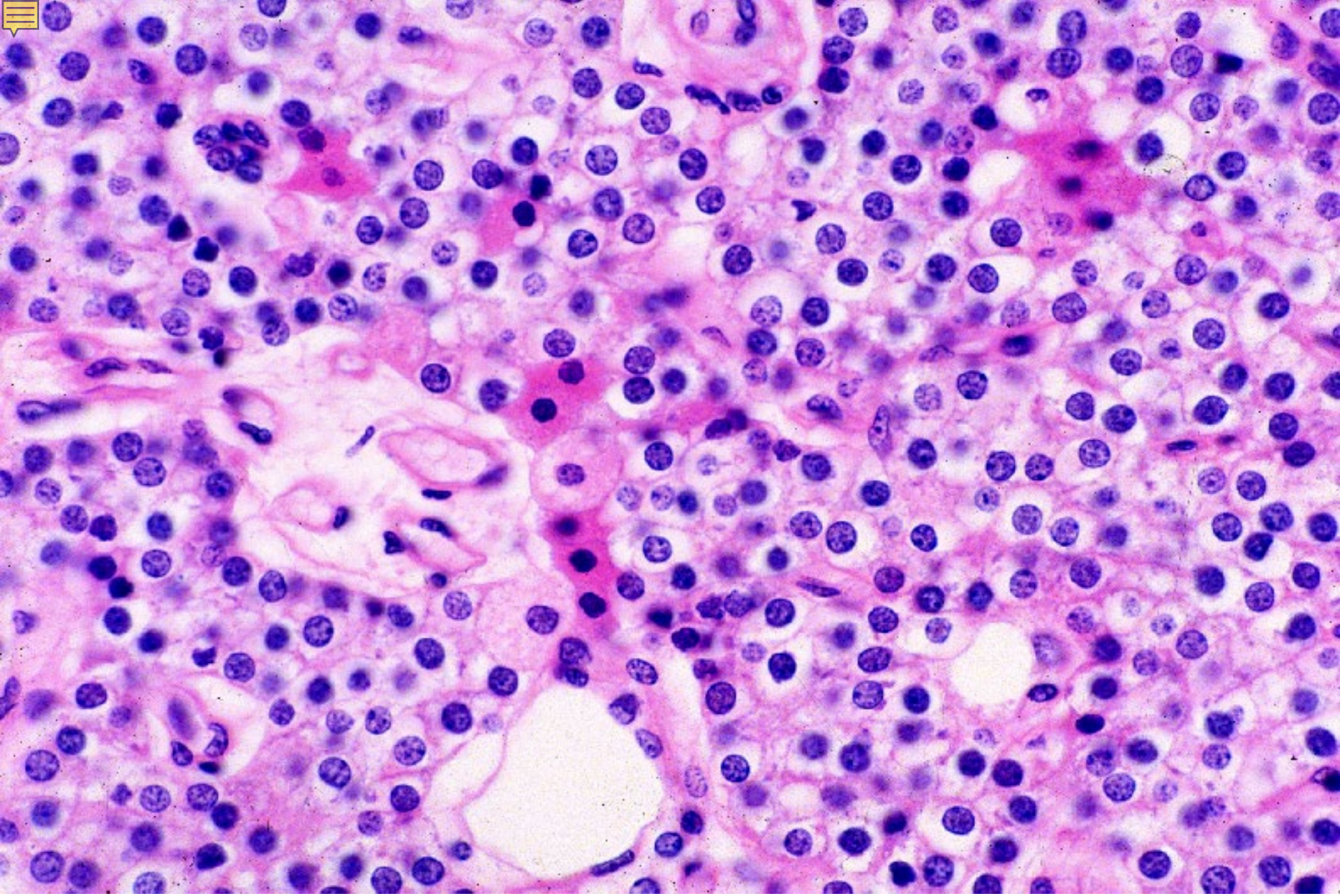

18-37　上皮小体 2. ヒト. H-E 染色.　x 130.

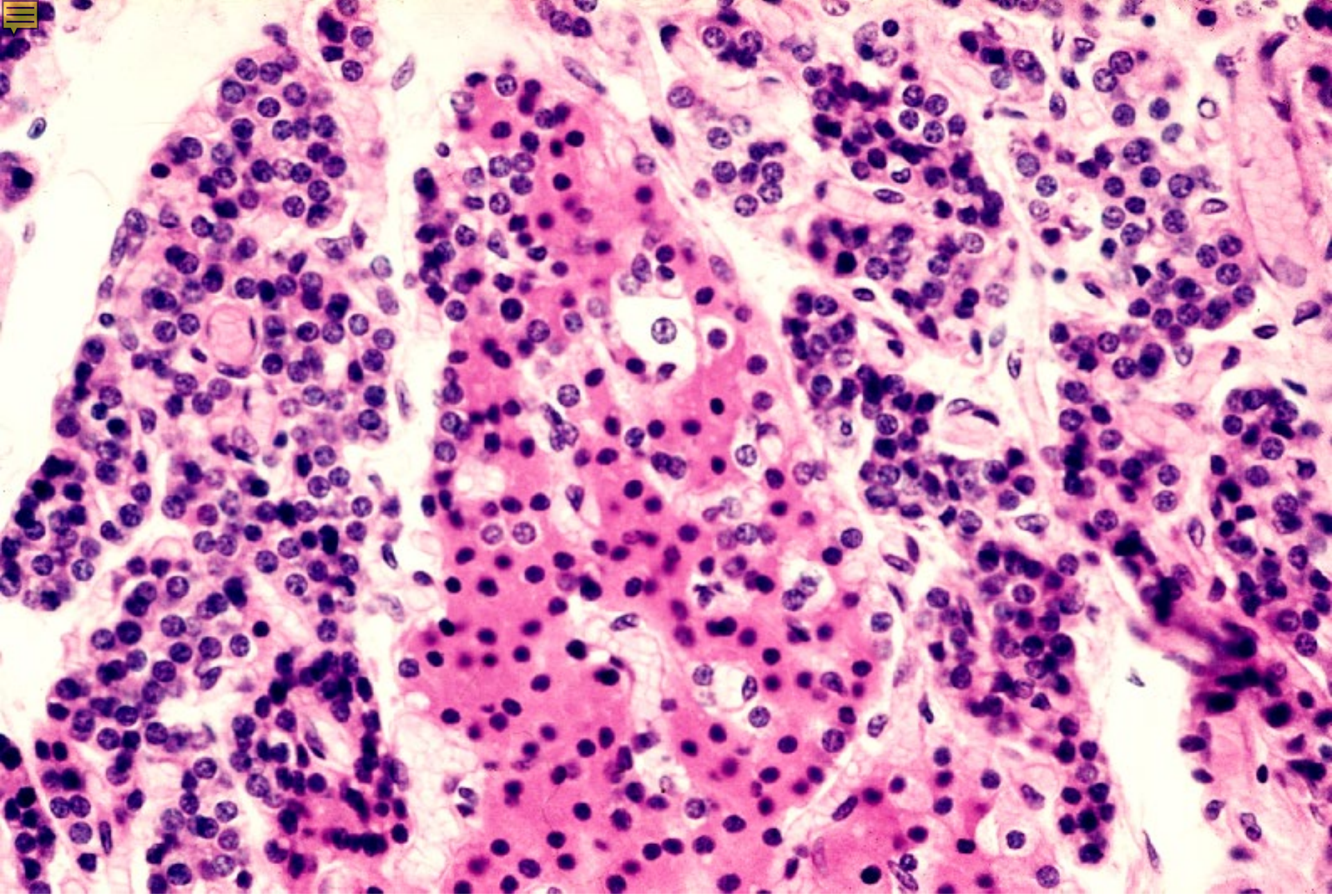

18-38　上皮小体 3. ヒト. H-E 染色.　x 100.

18-005
腎上体
（副腎）

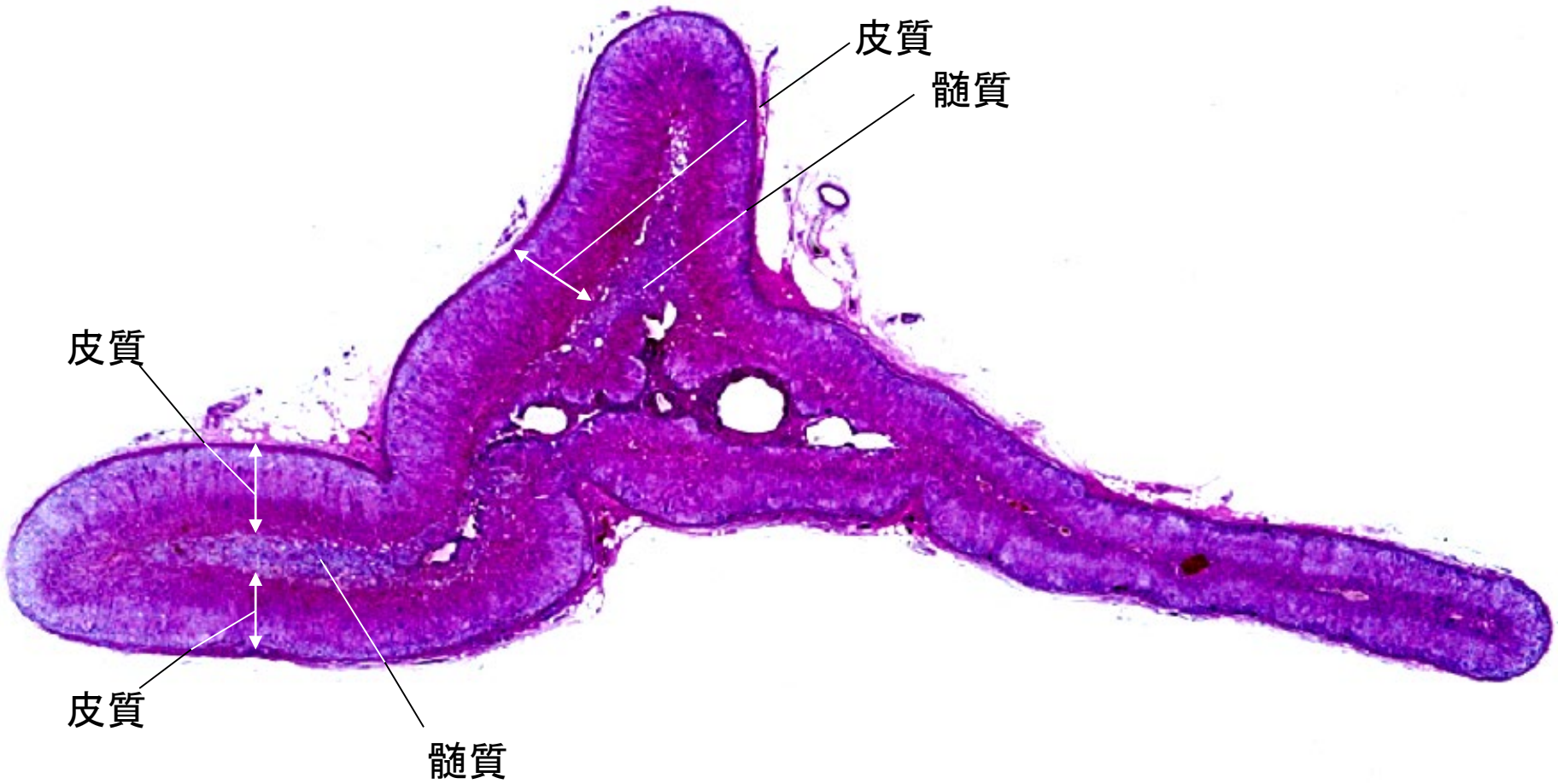

18-39　腎上体 1. 全景. ヒト. H-E 染色.　x 1.6.

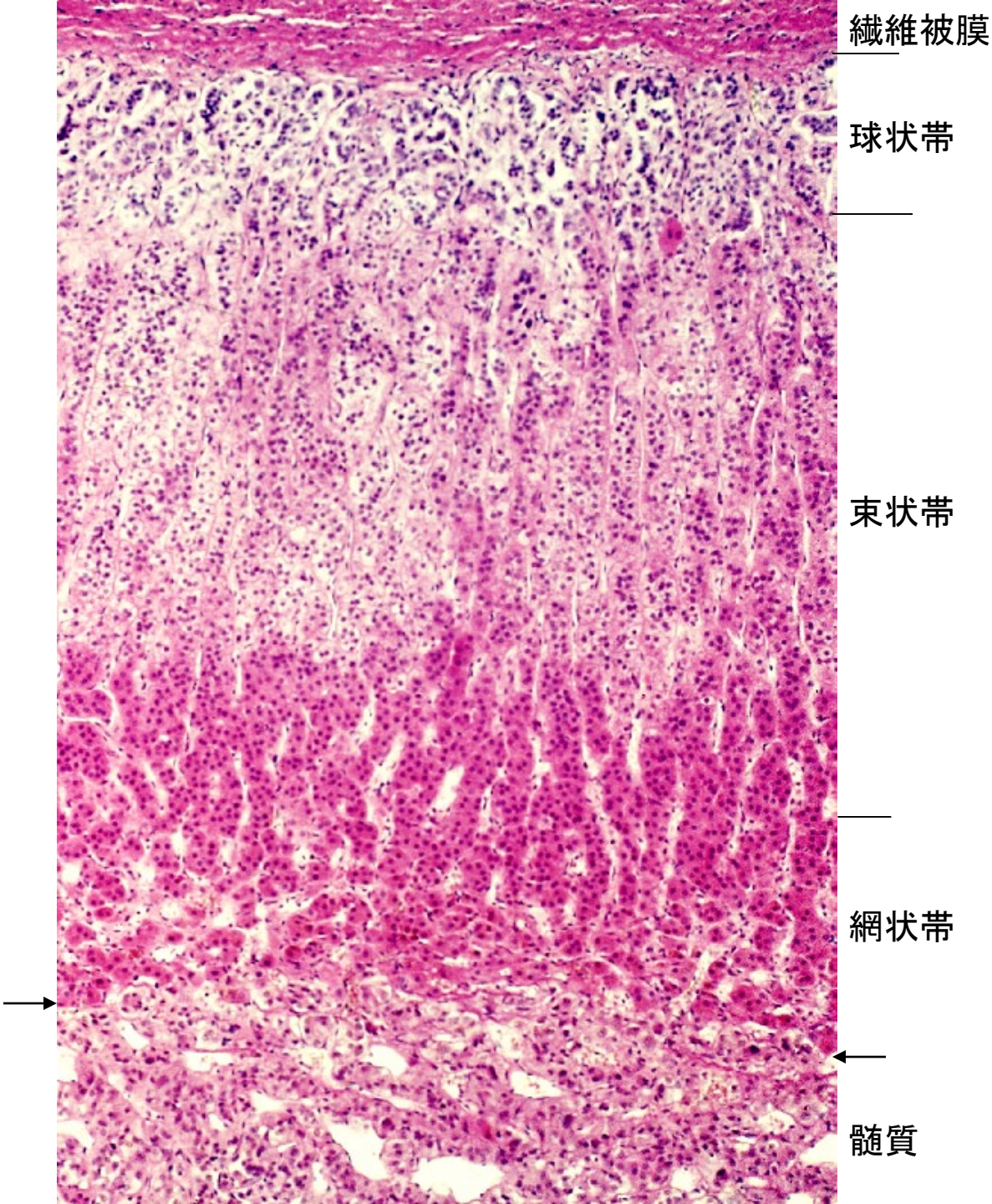

18-40
腎上体 2.
ヒト.
H-E 染色.
x 25.

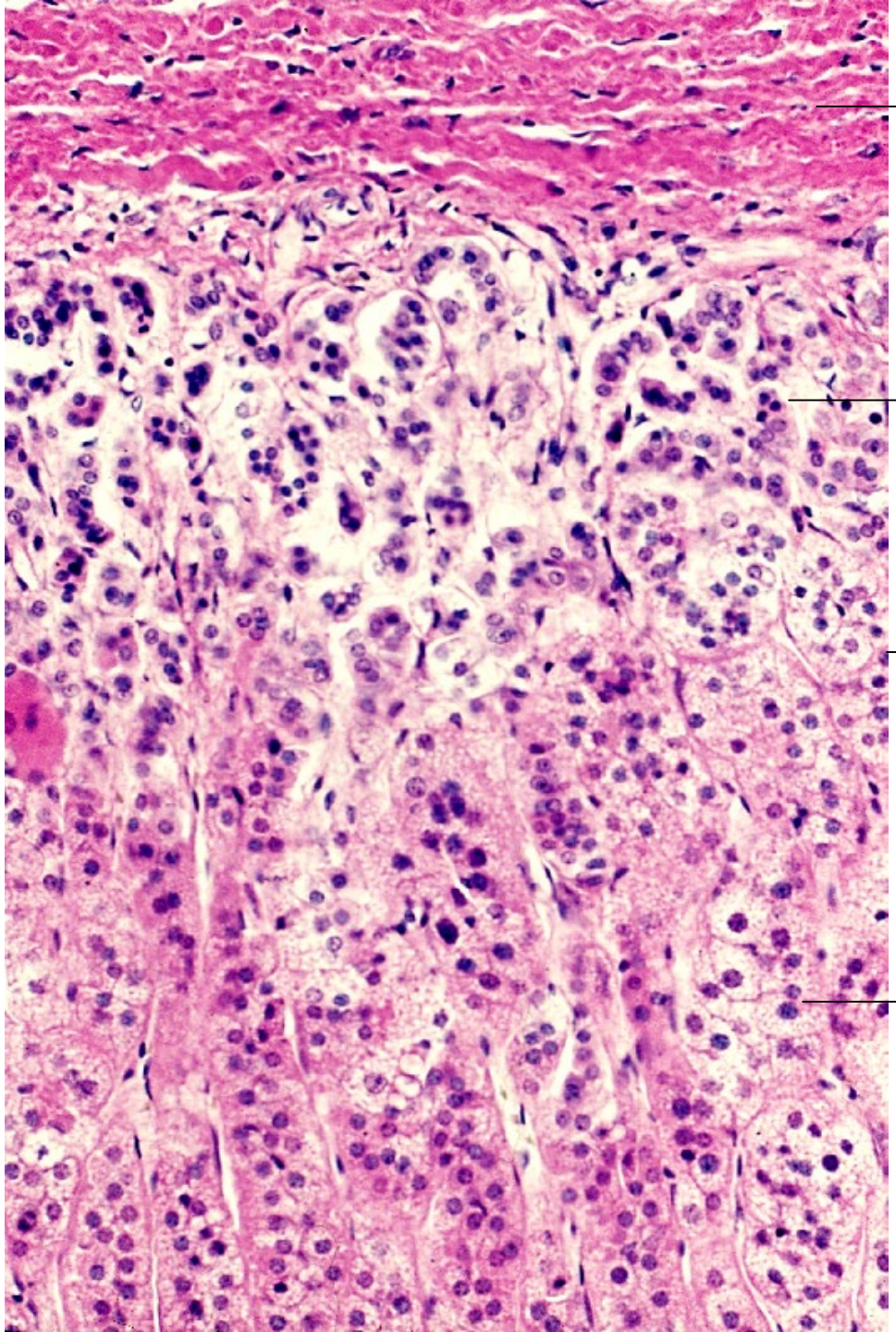

18-41
腎上体 3.
球状帯と束状帯.
ヒト.
H-E 染色.
x 64.

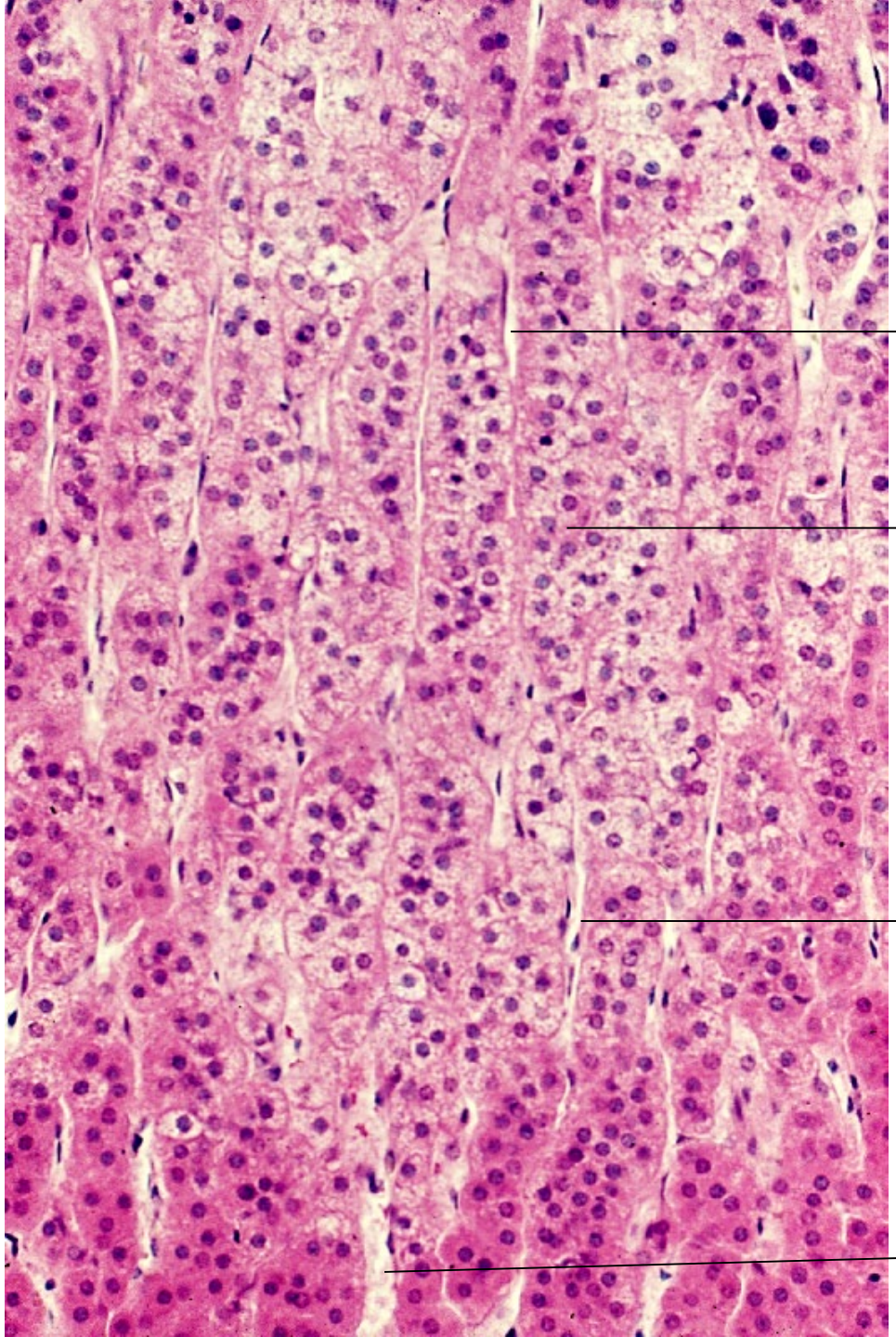

18-42
腎上体 4.
束状帯.
ヒト.
H-E 染色.

x 64.

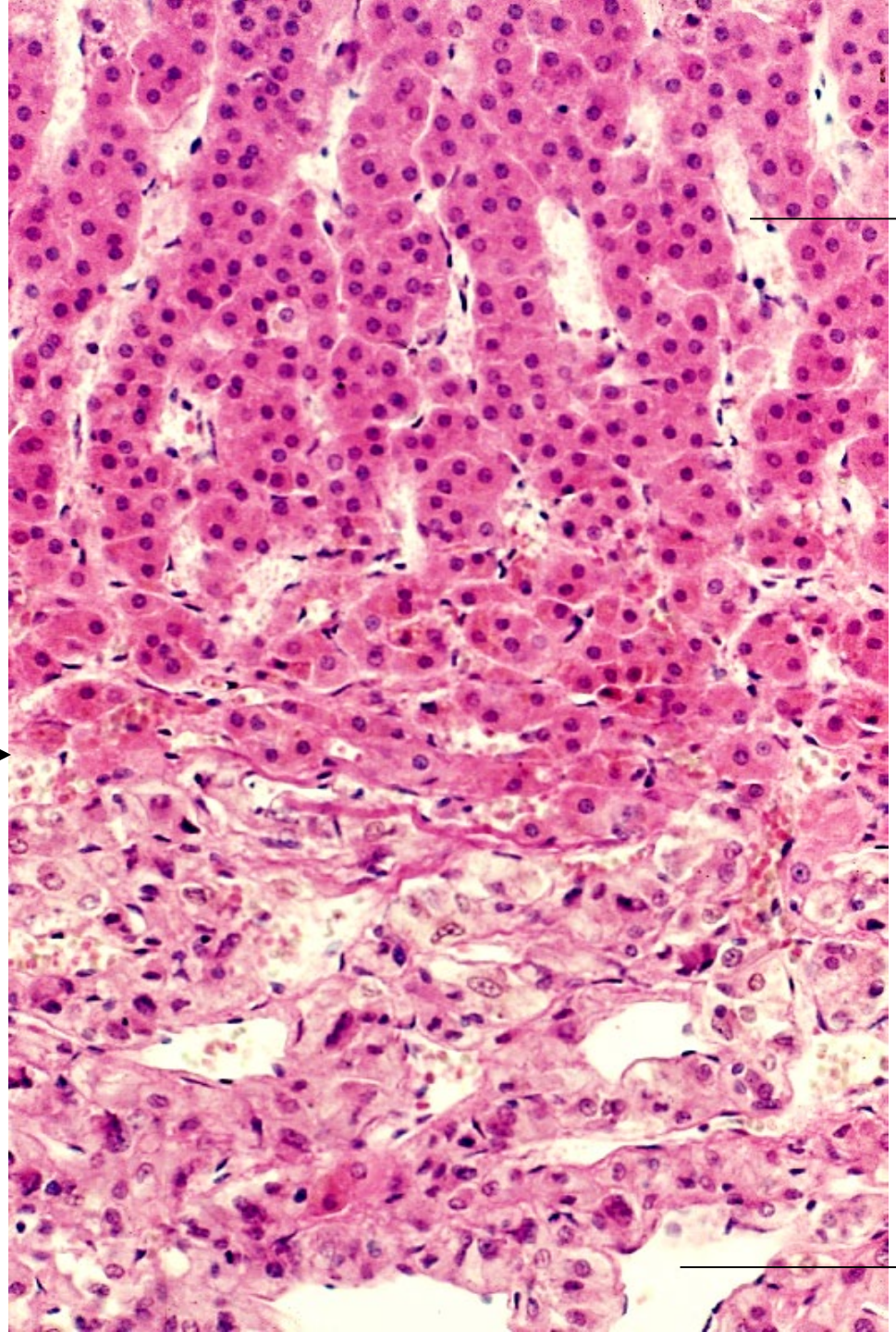

18-43
腎上体 5.
網状帯と髄質.
ヒト.
H-E 染色.
x 64.

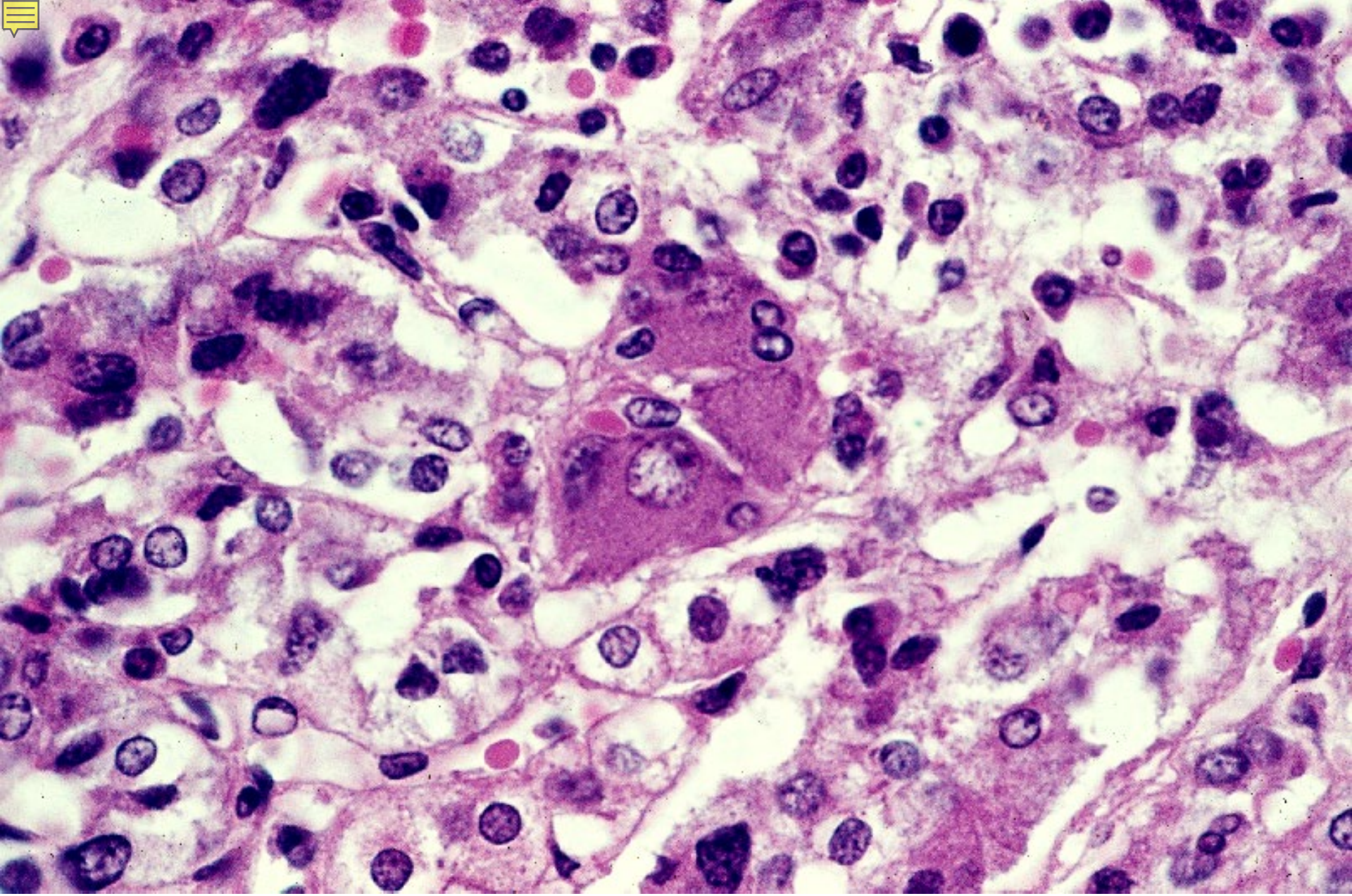

18-44　腎上体 髄質 1. ヒト. H-E 染色.　x 160.

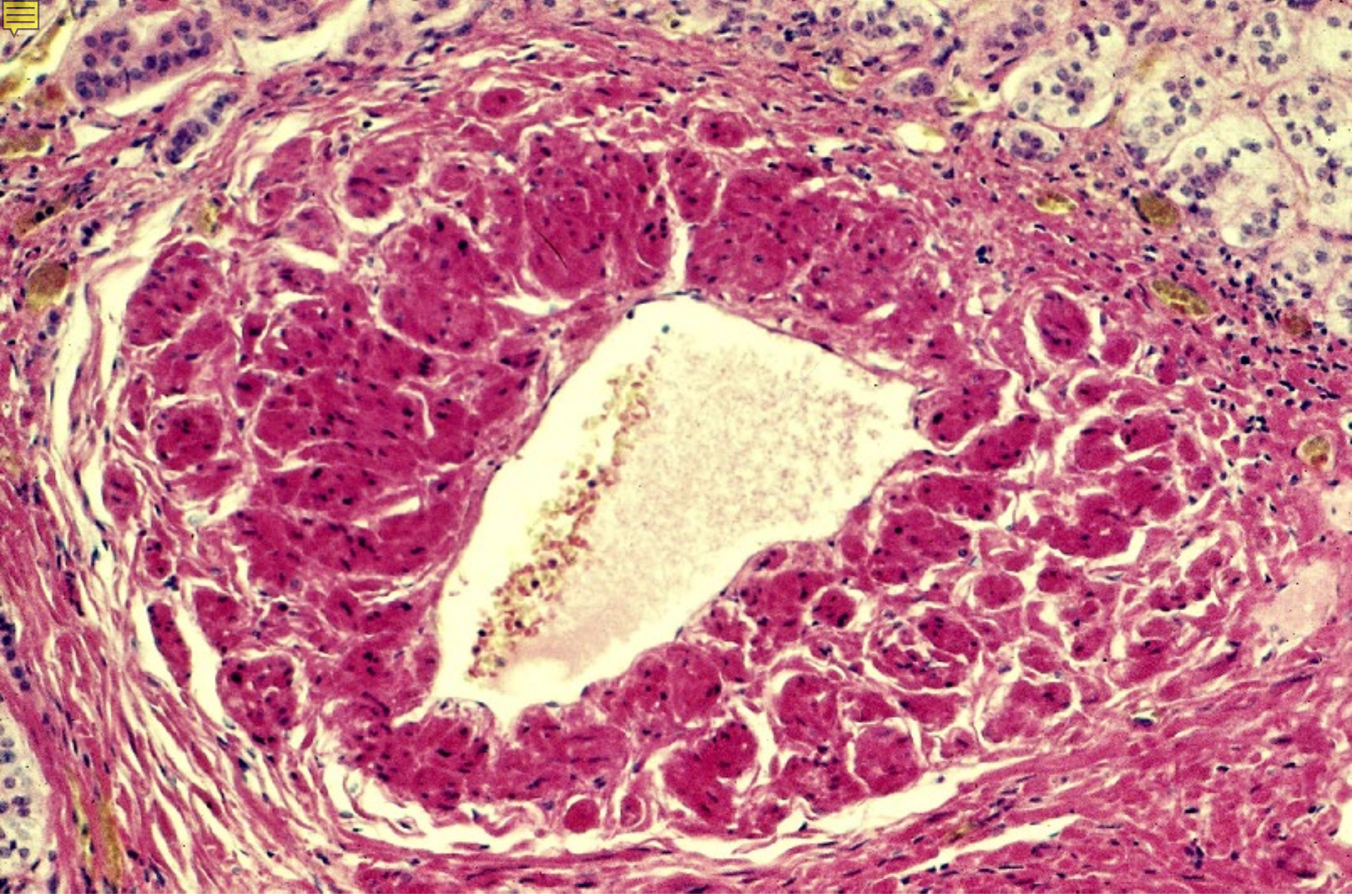

18-45　腎上体髄質 2. 中心静脈 ヒト. H-E 染色. x 40.

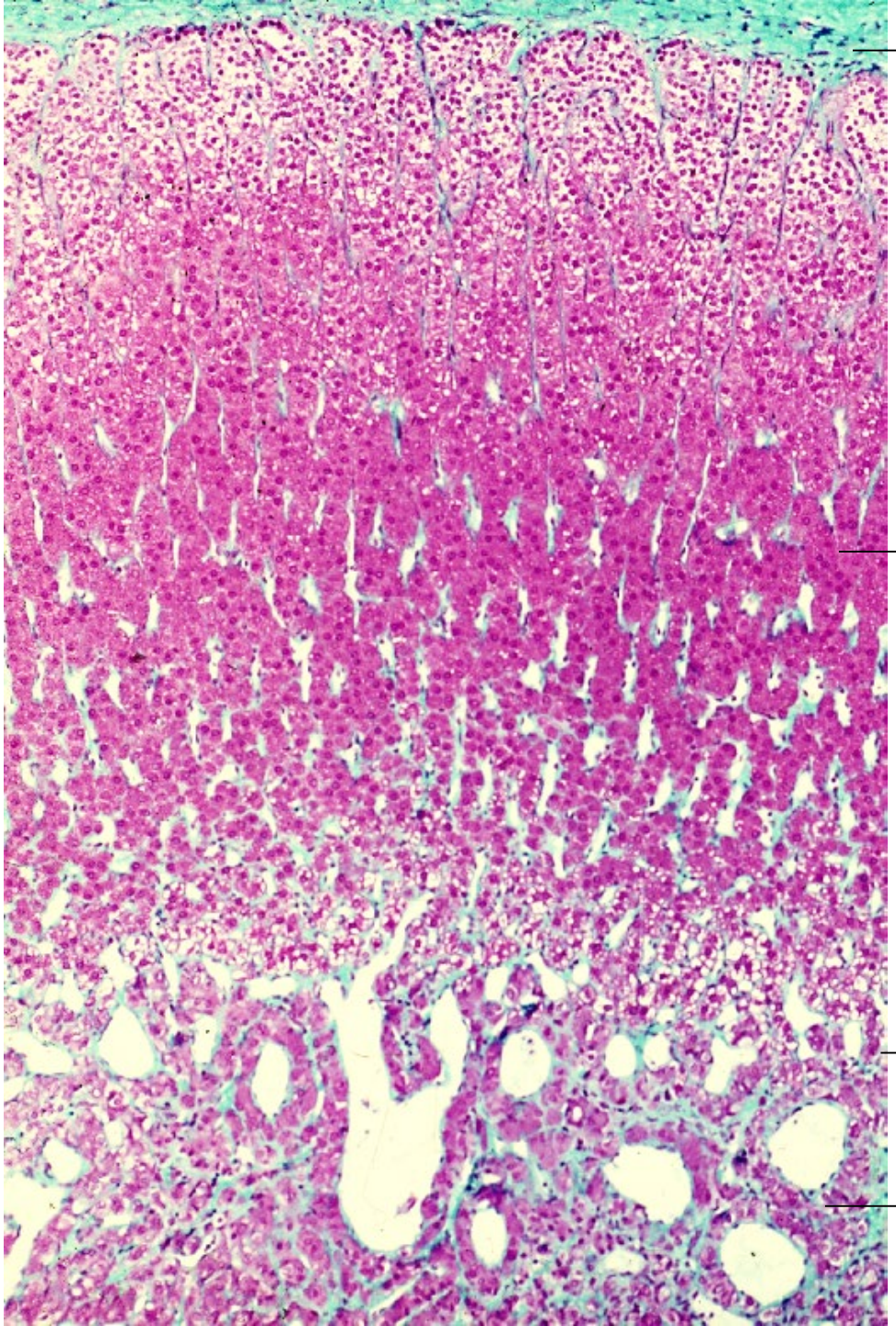

18-46
腎上体 6.
ヒト.
MG 染色.

x 25.

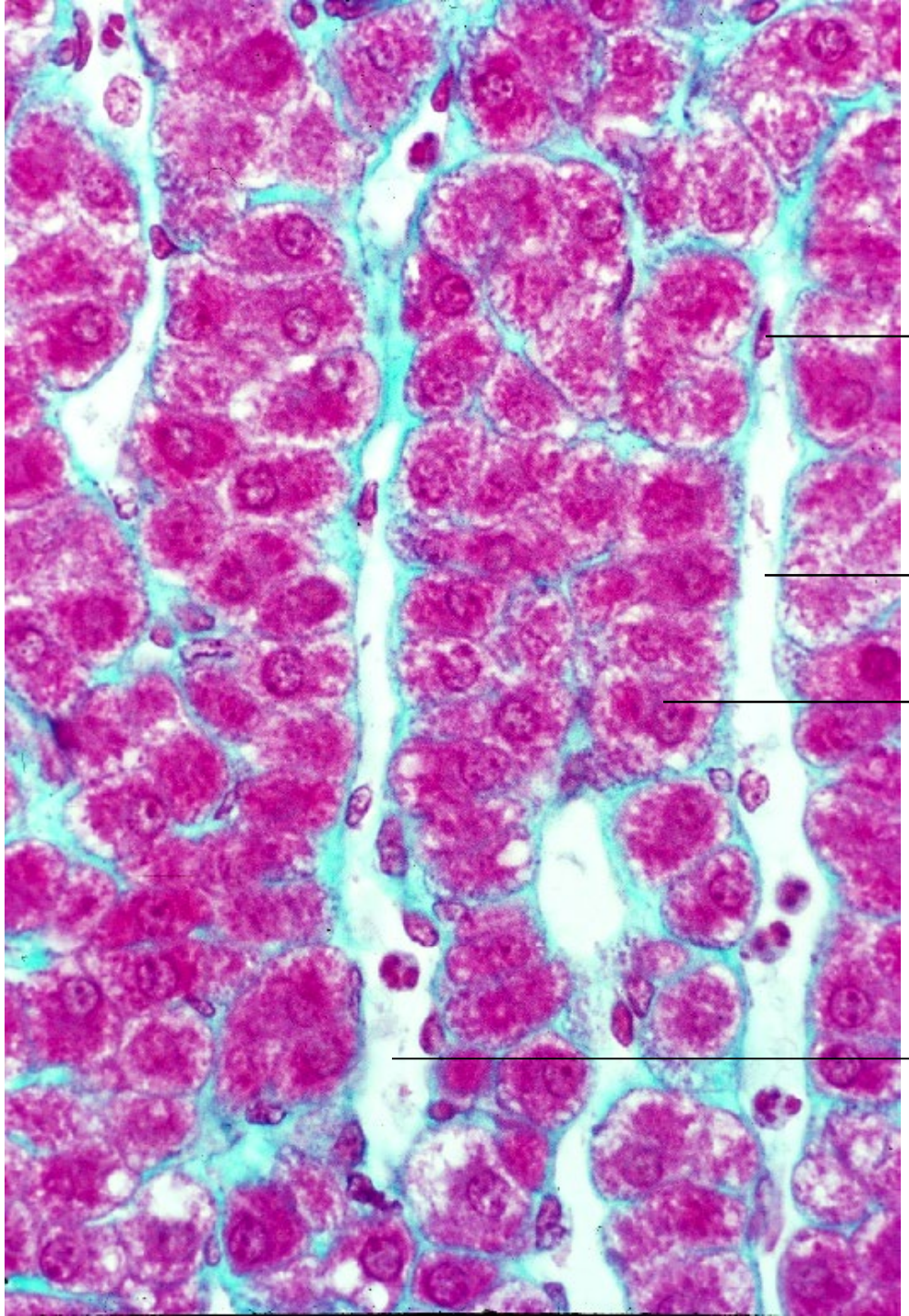

18-47
腎上体皮質
ヒト.
MG 染色.
x 160.

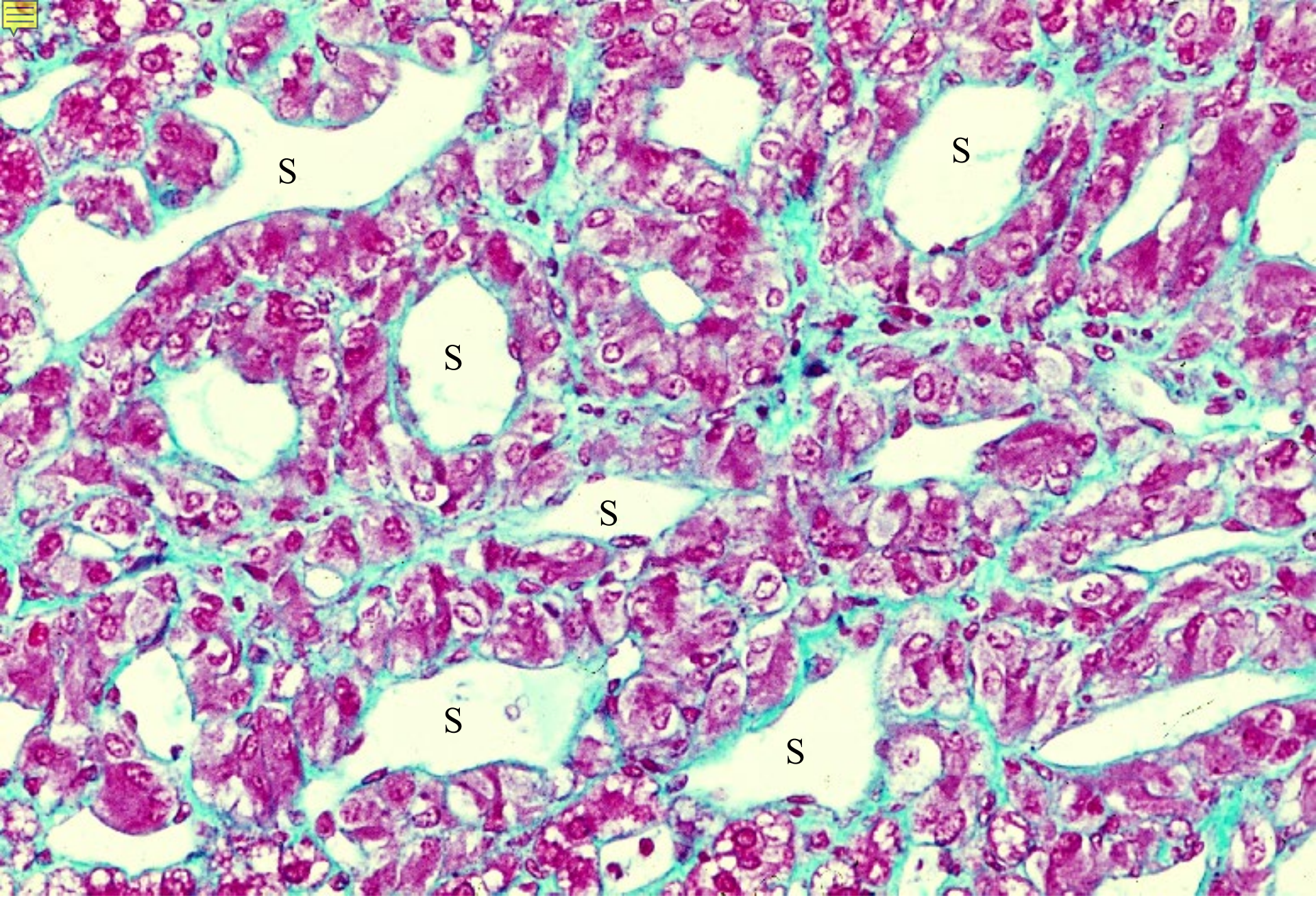

18-48　腎上体 髄質 ヒト. MG 染色. x 80.

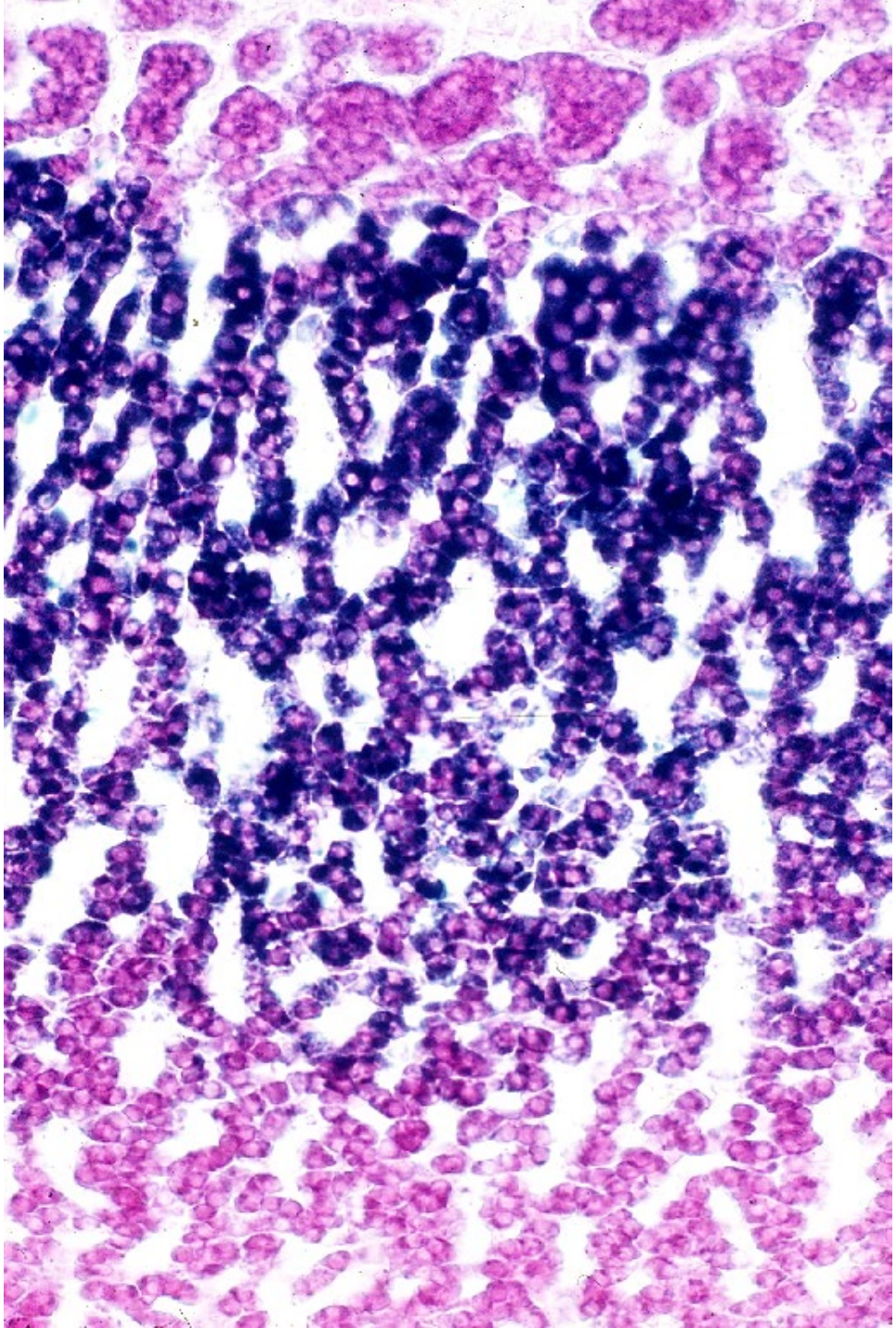

18-49
腎上体 7.
ズダンブラック染色 1.
サル.
x 64.

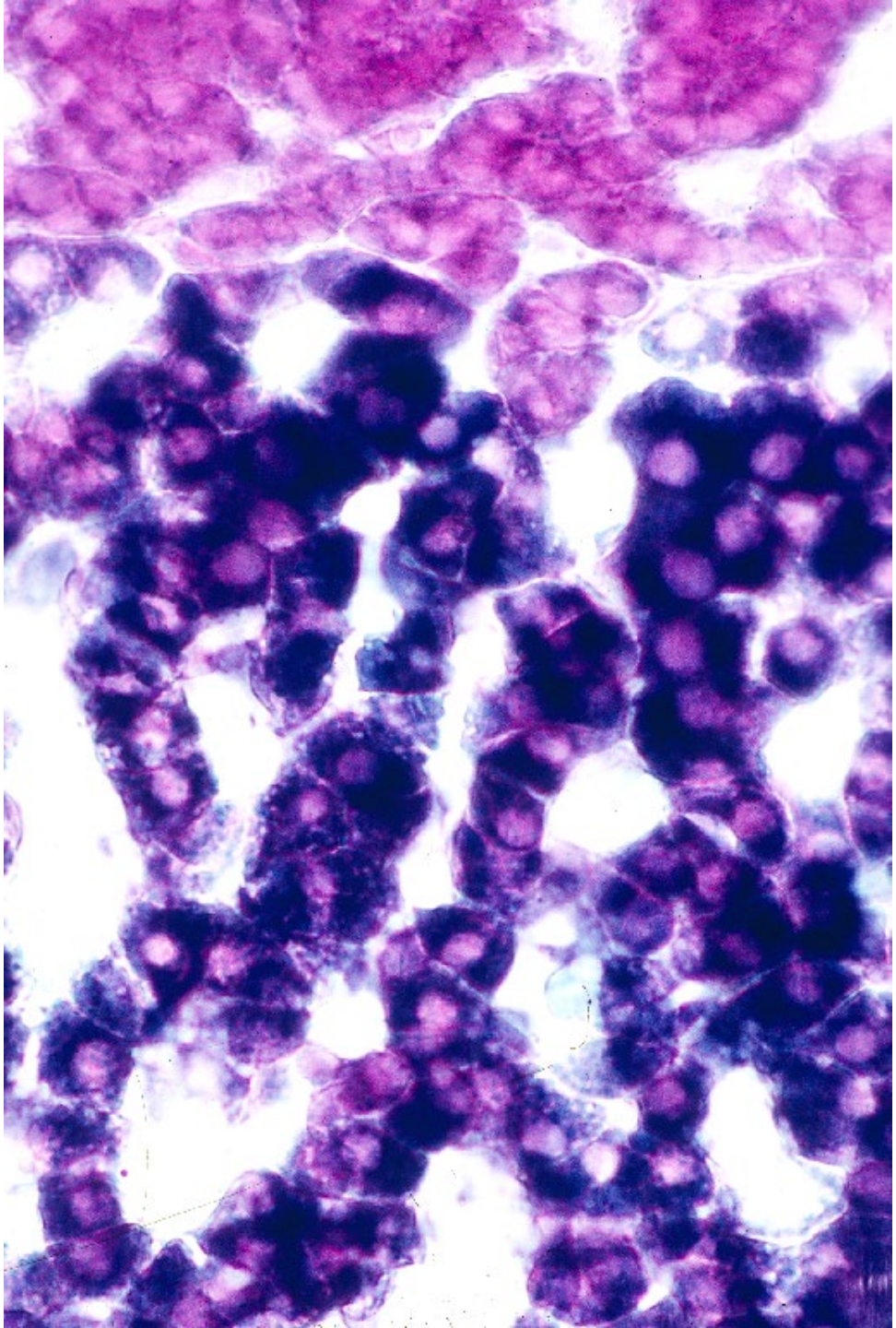

18-50
腎上体 8.
ズダンブラック染色 2.
サル.
x 160.

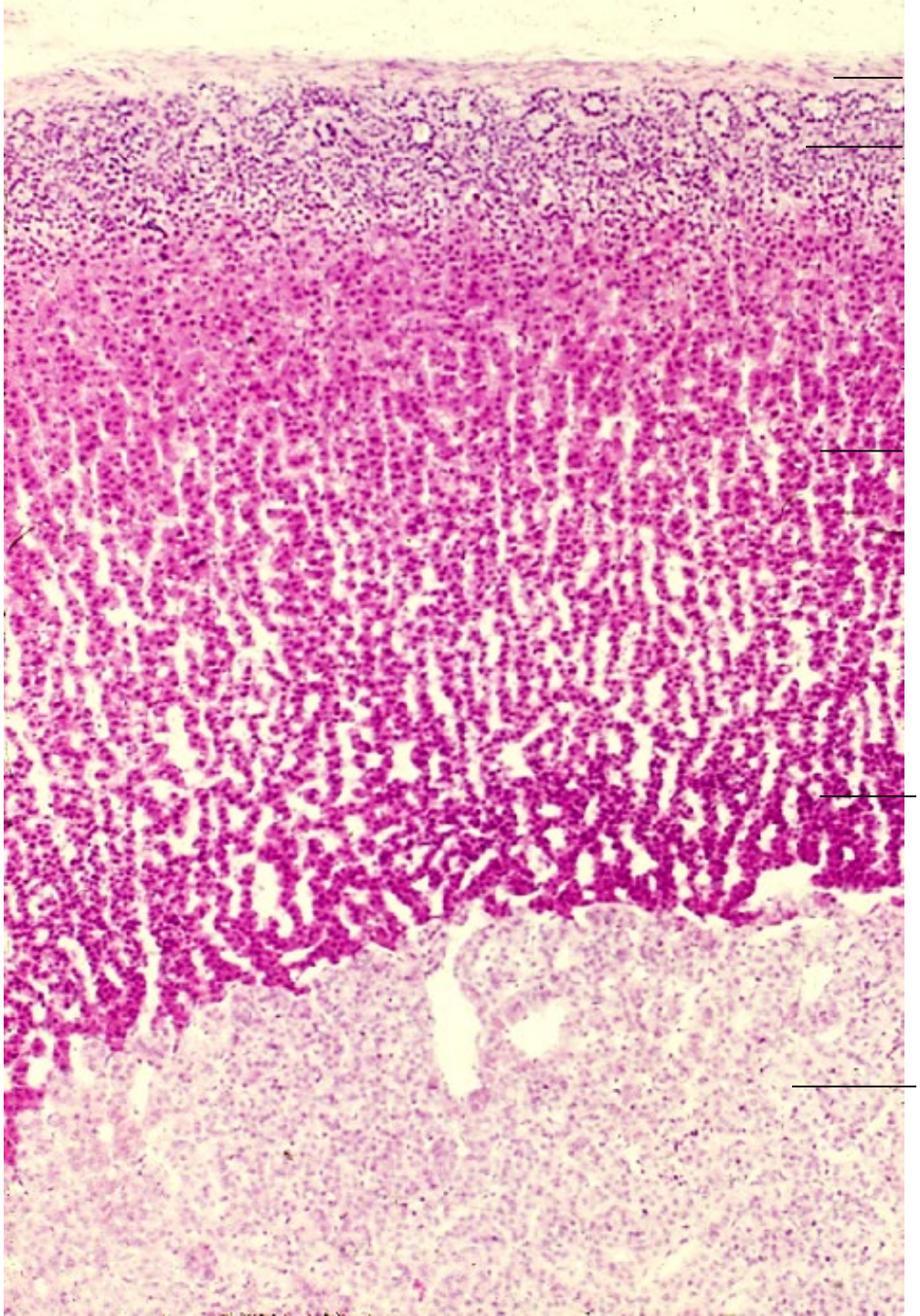

18-51
腎上体 9.
サル.
H-E 染色.
x 25.

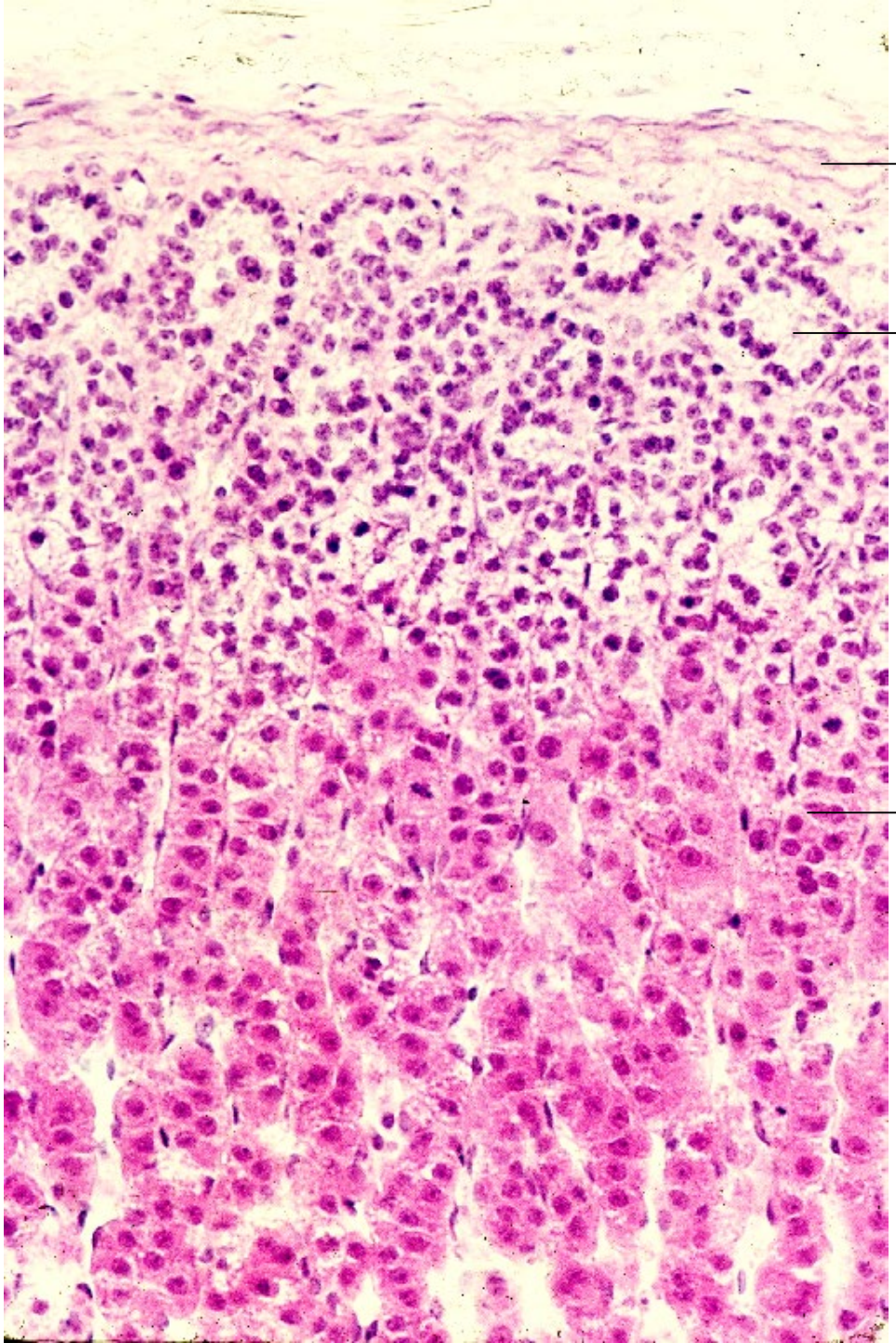

18-52
腎上体 10.
球状帯と束状帯.
サル.
H-E 染色.
x 80.

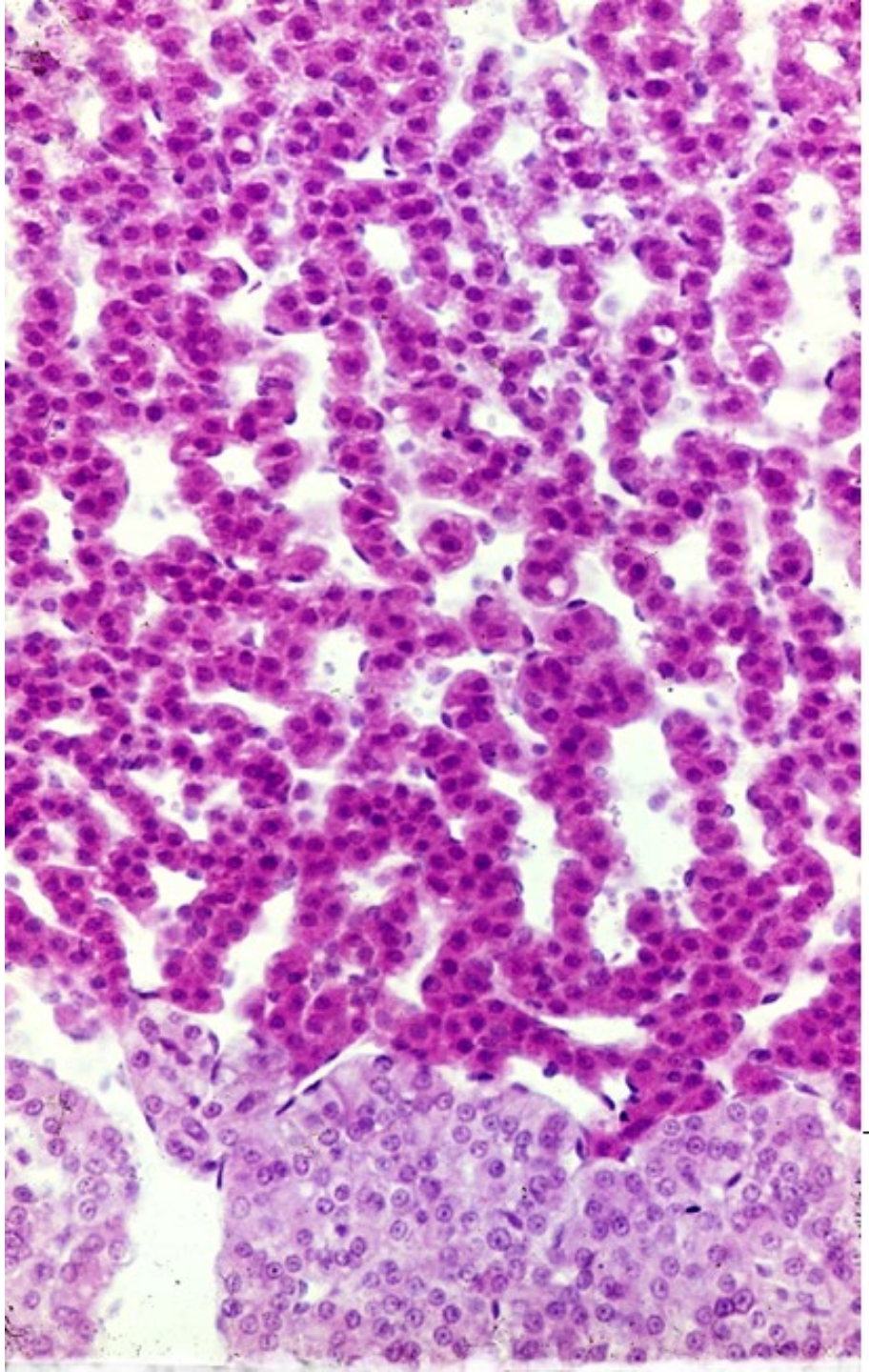

18-53
腎上体 11.
網状帯と髄質.
サル.
H-E 染色.
x 80.

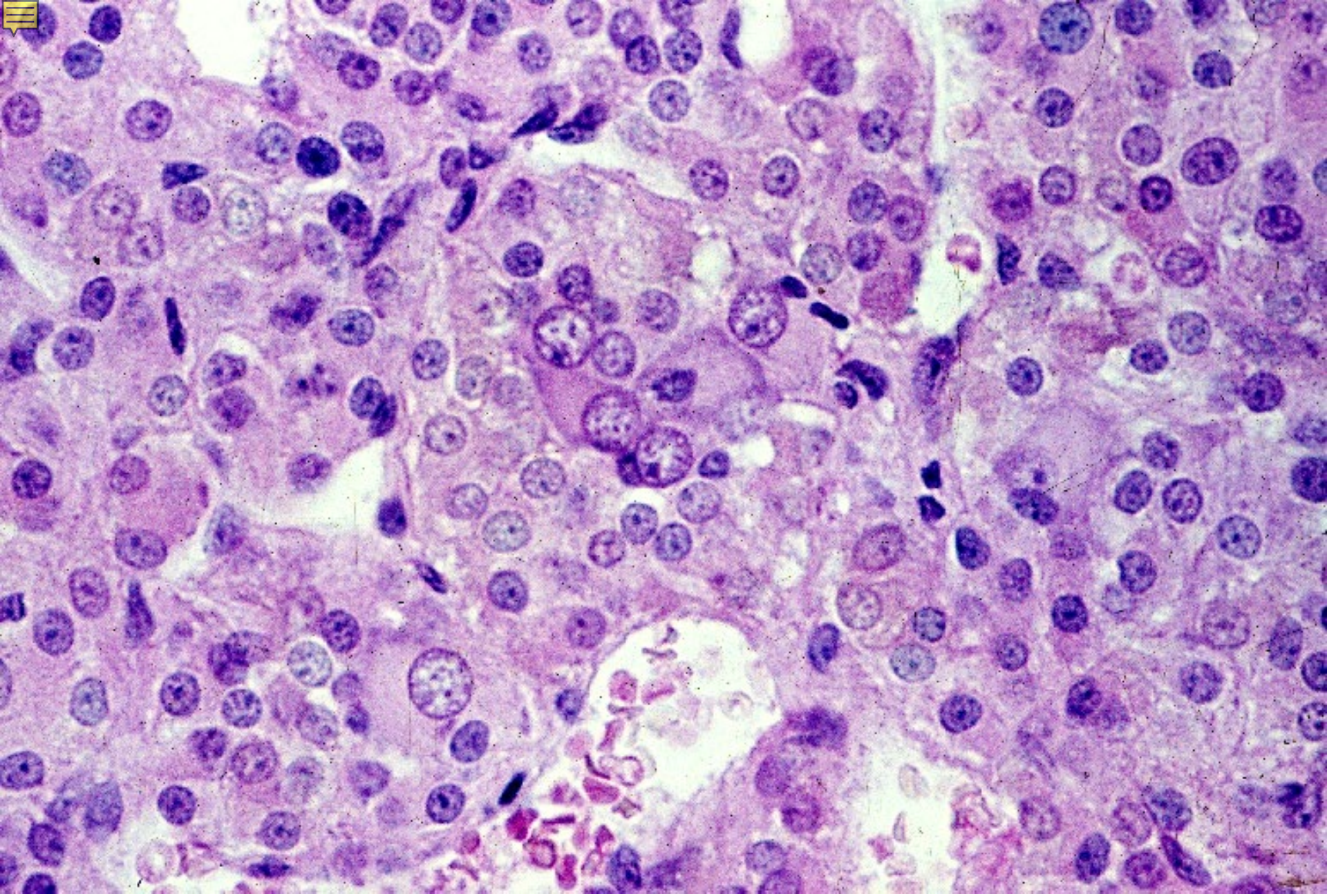

18-54　腎上体 12. 髄質. サル. H-E 染色.　x 160.

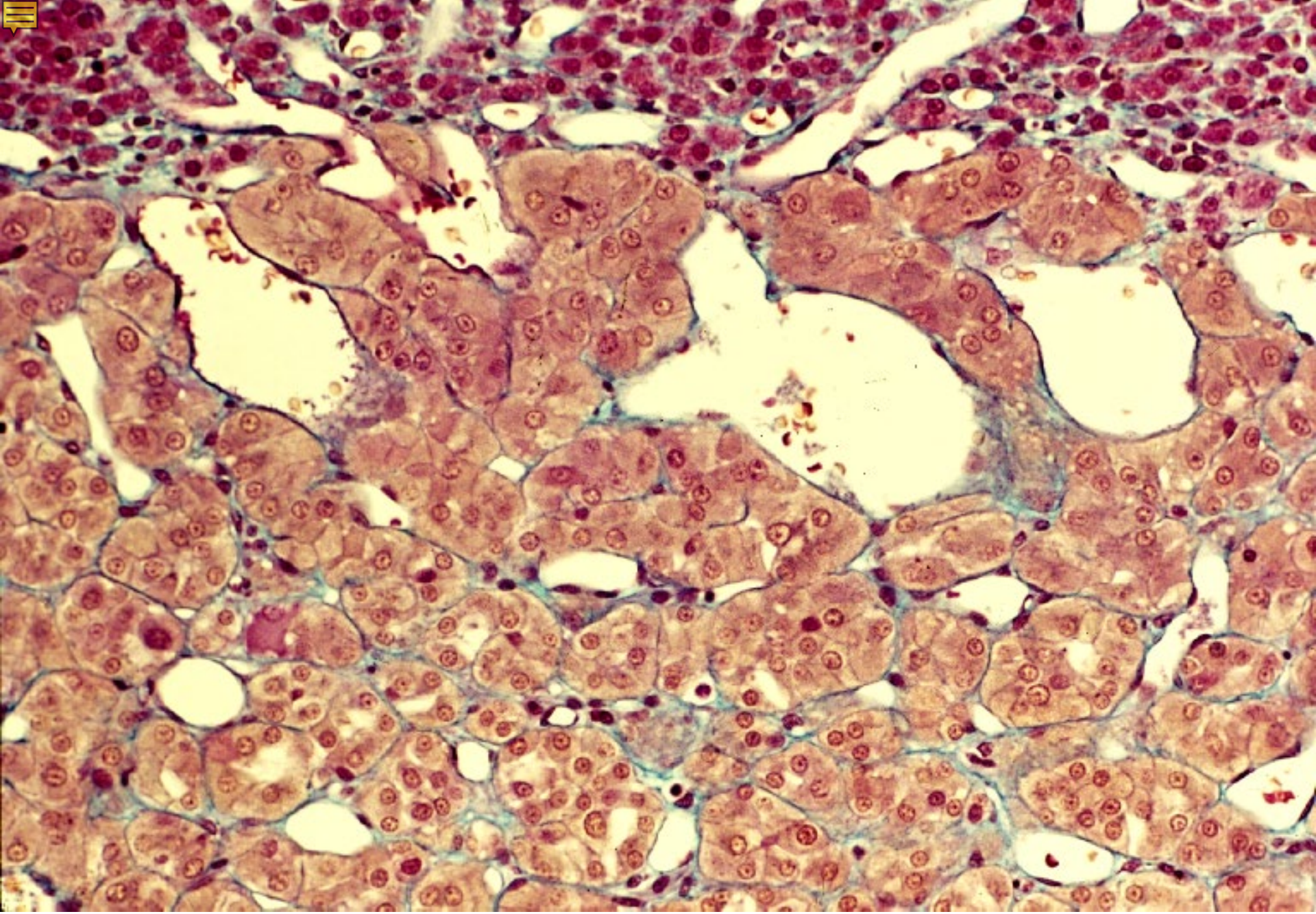

18-55　腎上体 13. クローム親和性細胞. サル. MG 染色.　x 64.