



Data base of Histology Color slides

Mizoguchi, Fumio

(Issue Date)

2015-05-04

(Resource Type)

learning object

(Version)

Version of Record

(Rights)

1. 利用者による利用の範囲は、著作権法に定める私的利用の範囲とする。2. 研究成果を利用者が利用した結果について、許諾者はその責任を負わない。
私的利用の範囲を超える二次利用（印刷物、ウェブサイト、発表資料等への転載など）については、利用希望者は附属図書館（<https://lib.kobe-u.ac.jp/da/secondaryuse/#secondaryuse-...>）

(URL)

<https://hdl.handle.net/20.500.14094/90009617>





02

Epithelium and Glands



02-001

Epithelium

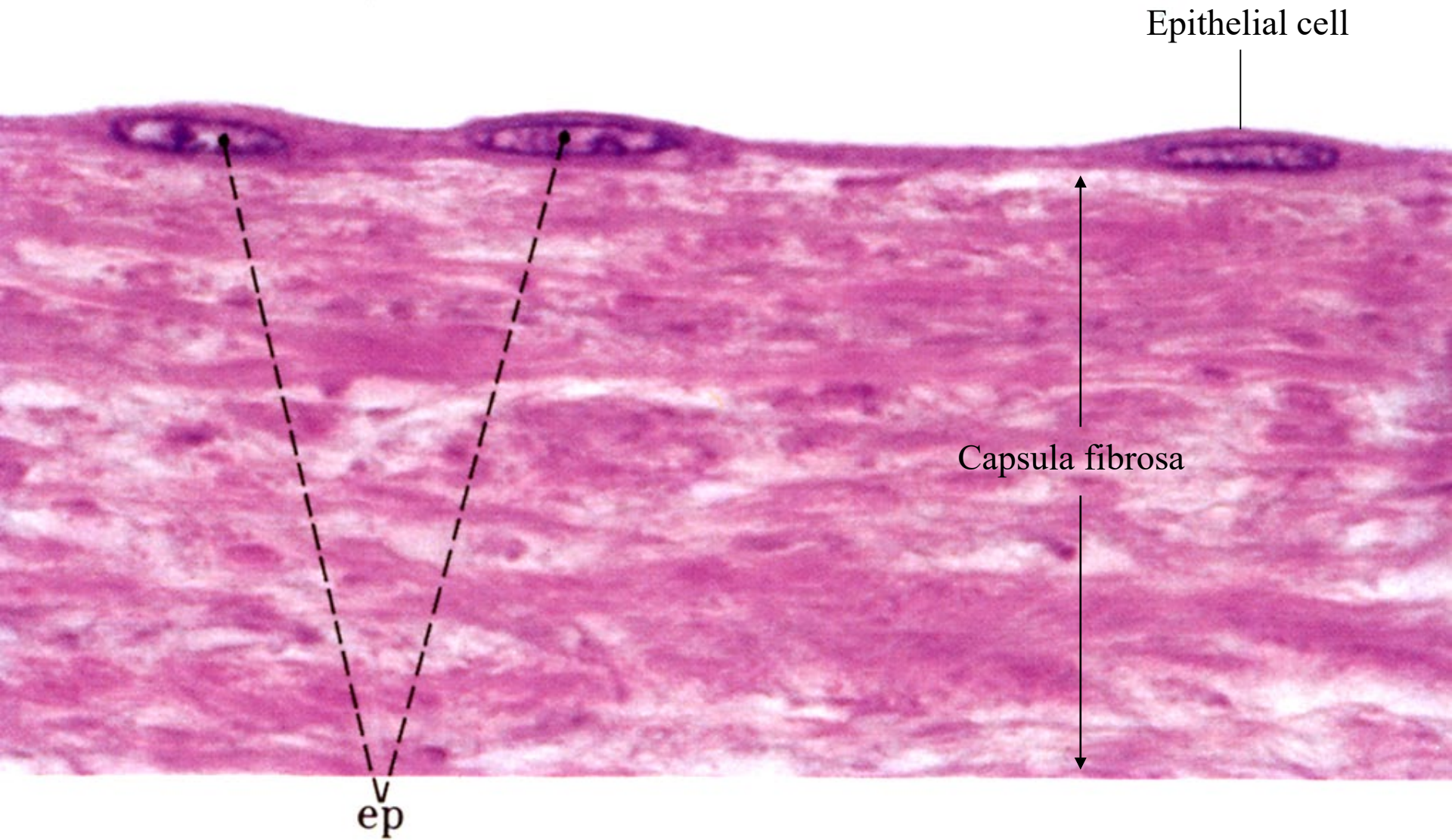

02-01. Simple squamous epithelium 1. Human peritoneum, H-E stain, x 400.

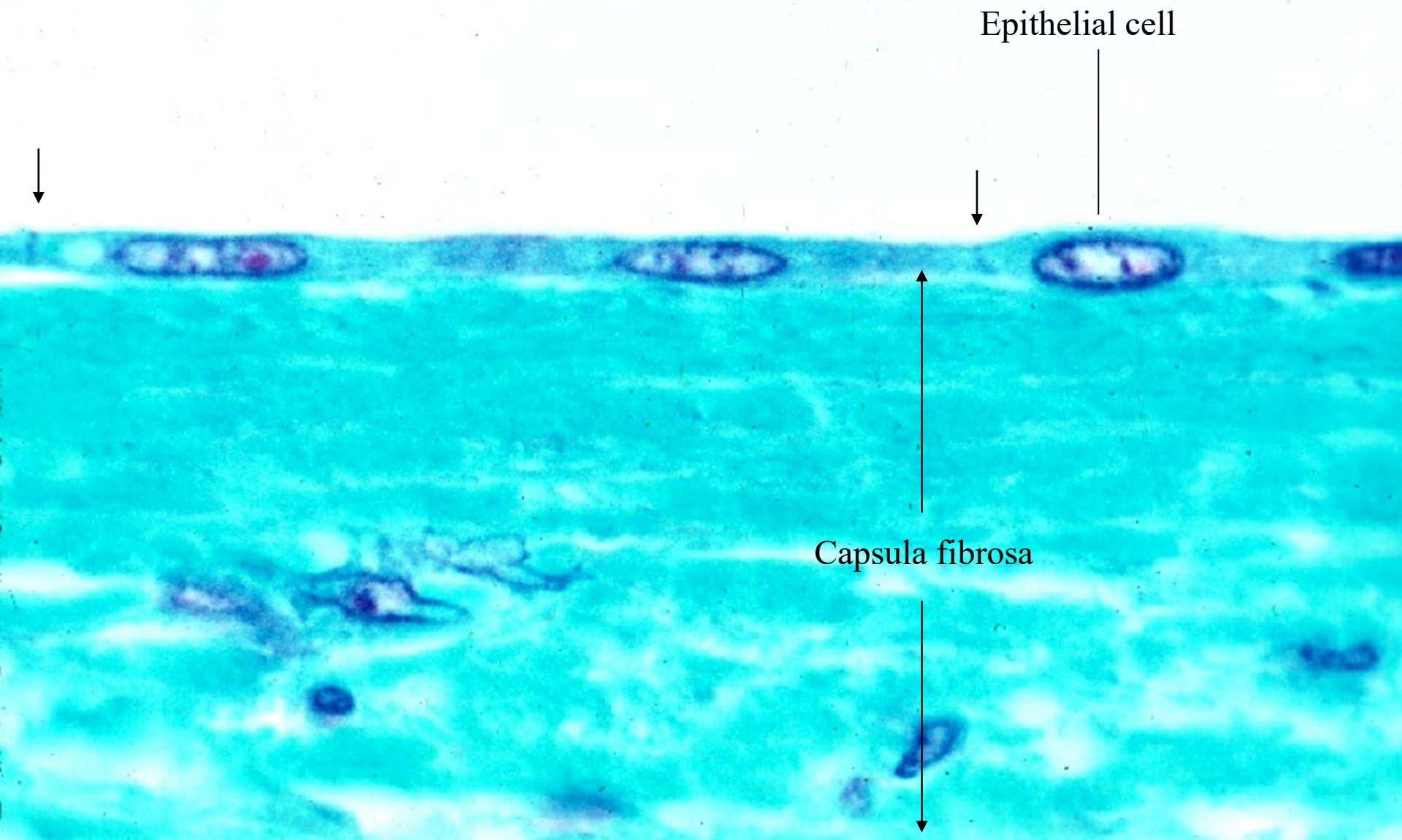

02-02. Simple squamous epithelium 2. Human peritoneum, M-G stain, x 400.

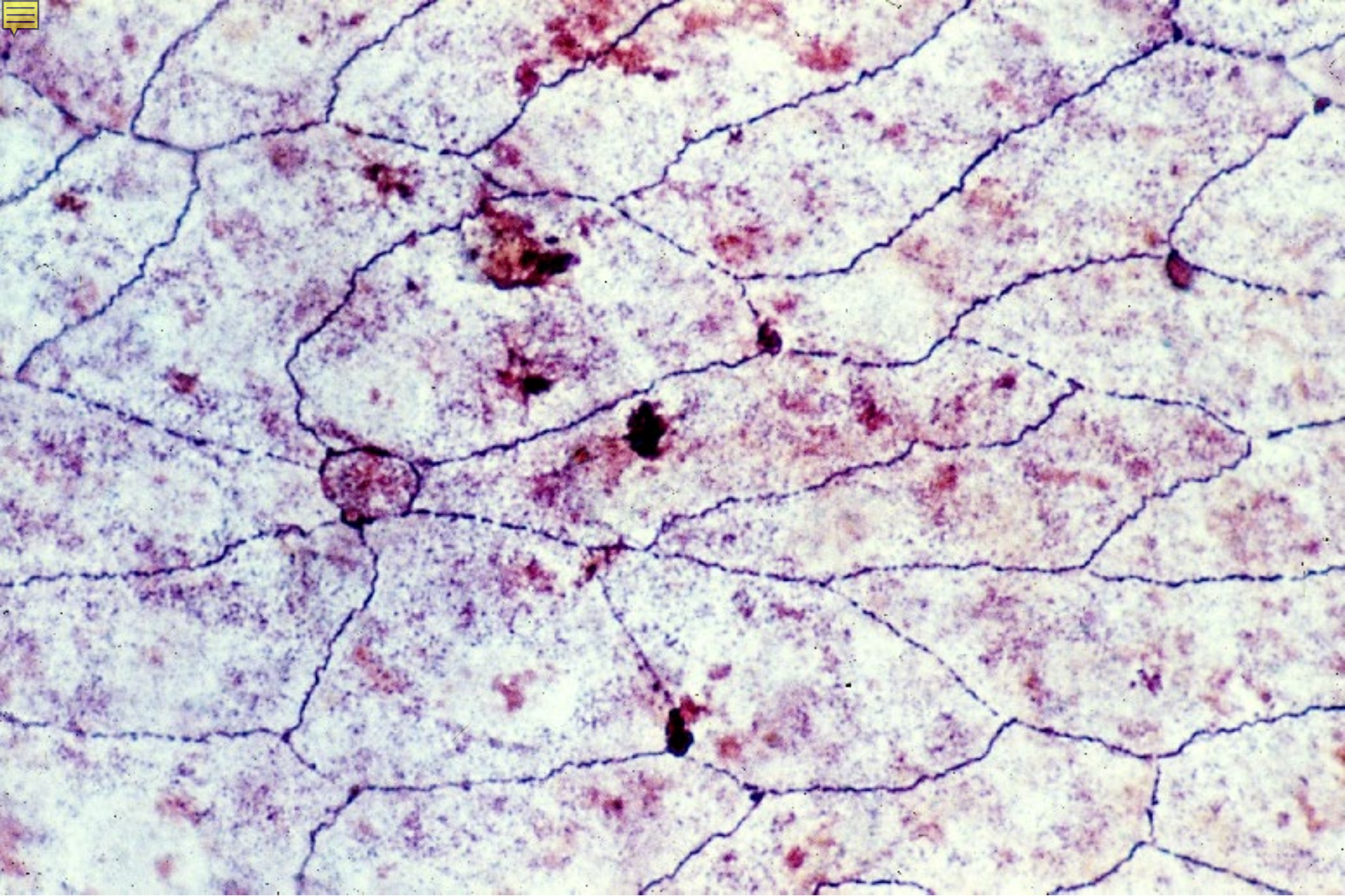

02-03. Simple squamous epithelium 3. Frog mesenterium, silver impregnation, x 160.

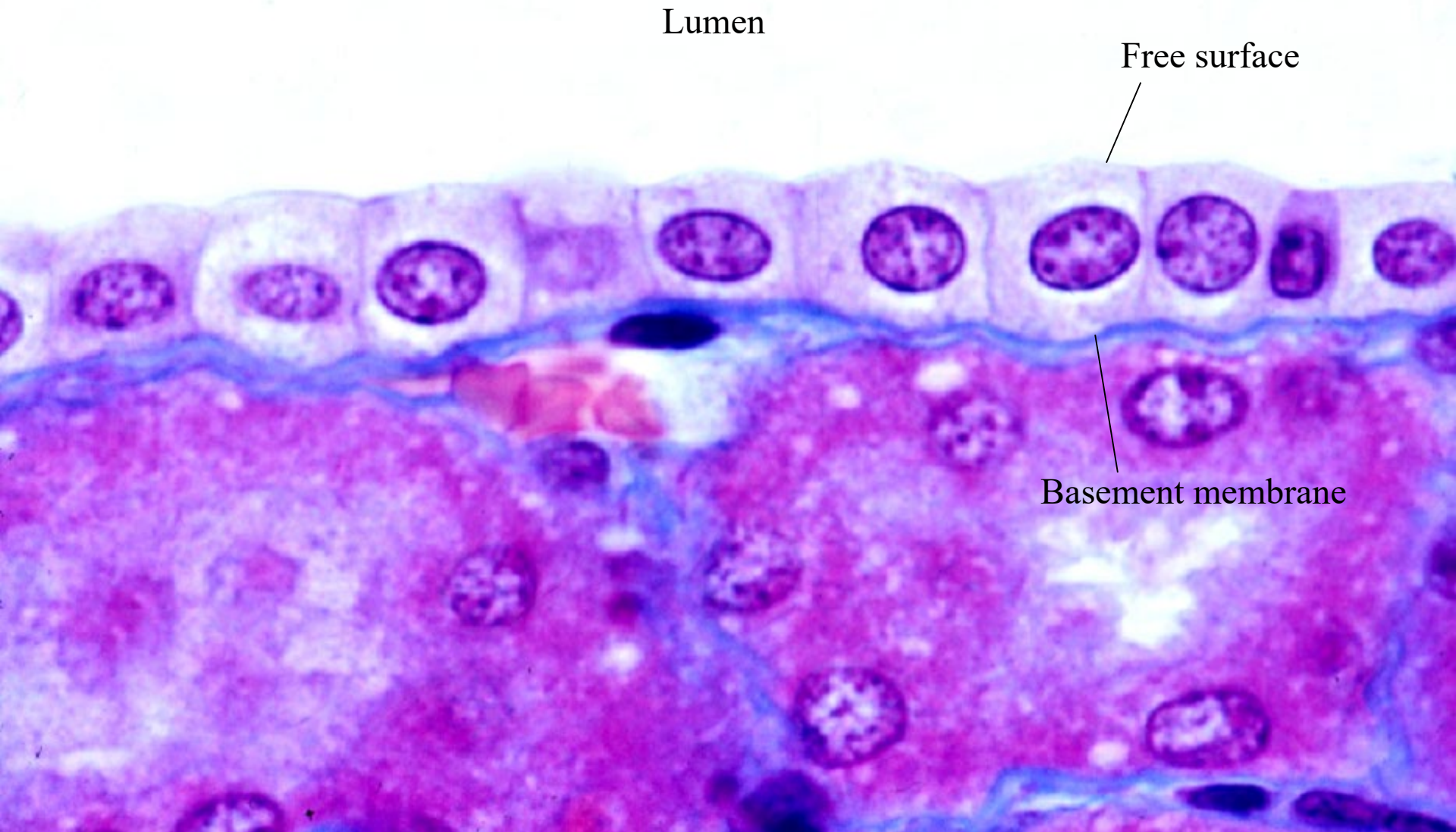

02-04. Simple cuboidal epithelium 1. Human renal tubule, Mallory-Crossmon stain, x 400.

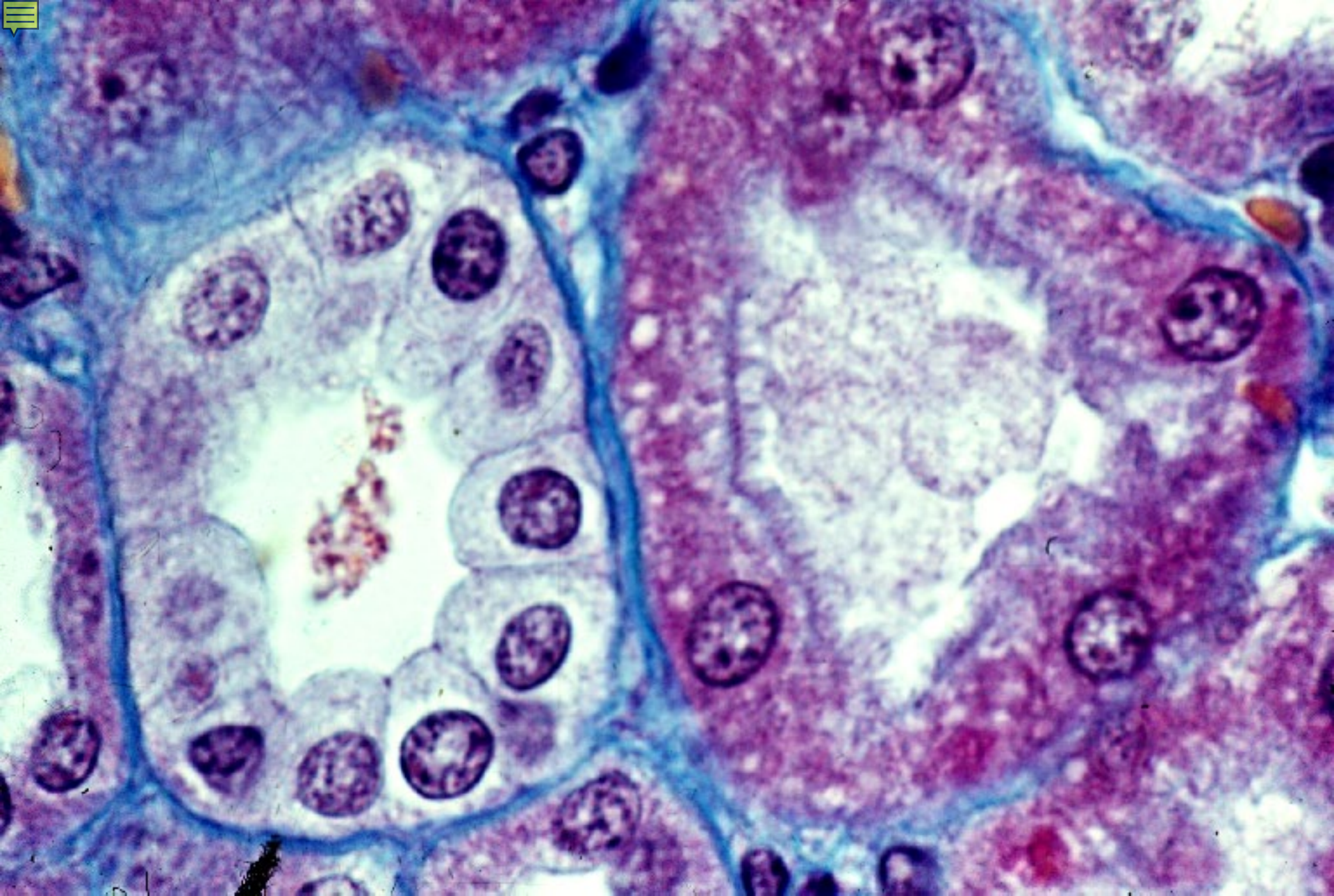

02-05. Simple cuboidal epithelium 2. Human renal tubules, Mallory-Crossmon stain, x 400.

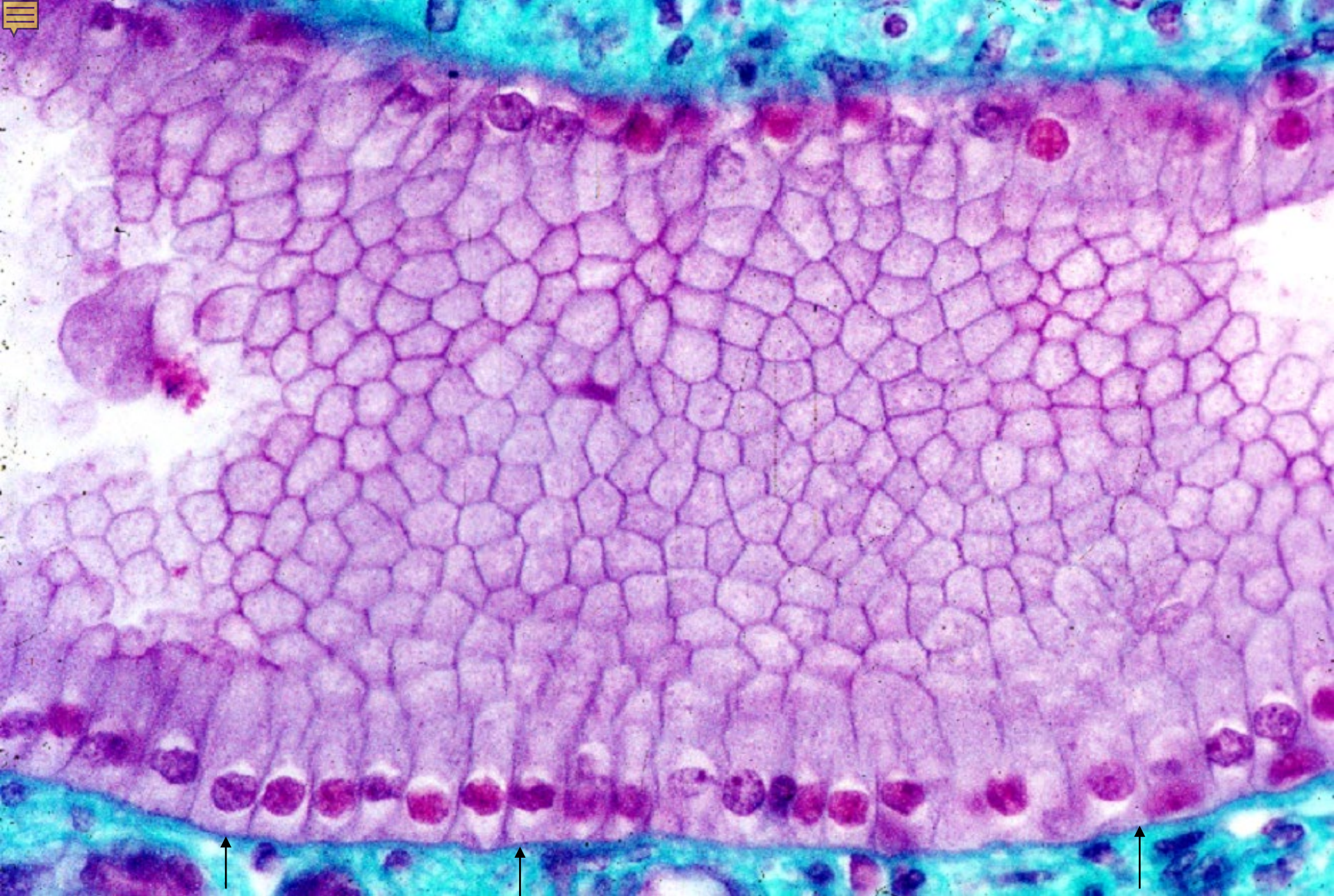

02-06. Simple cuboidal epithelium 3. Monkey, renal tubule, M-G stain, x 160.

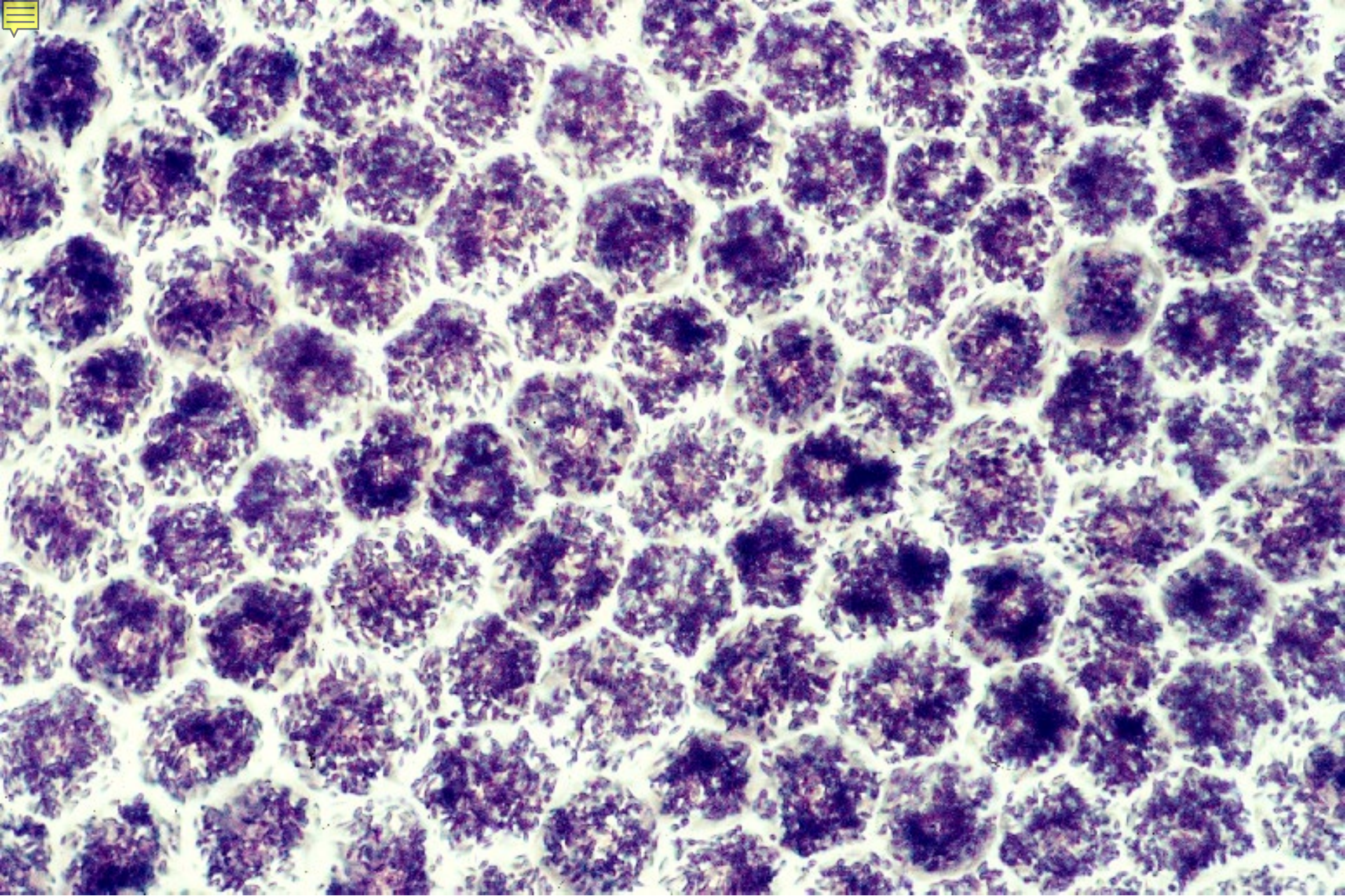

02-07. Simple cuboidal epithelium 4. Bovine pigment epithelium, not stained, x 160.

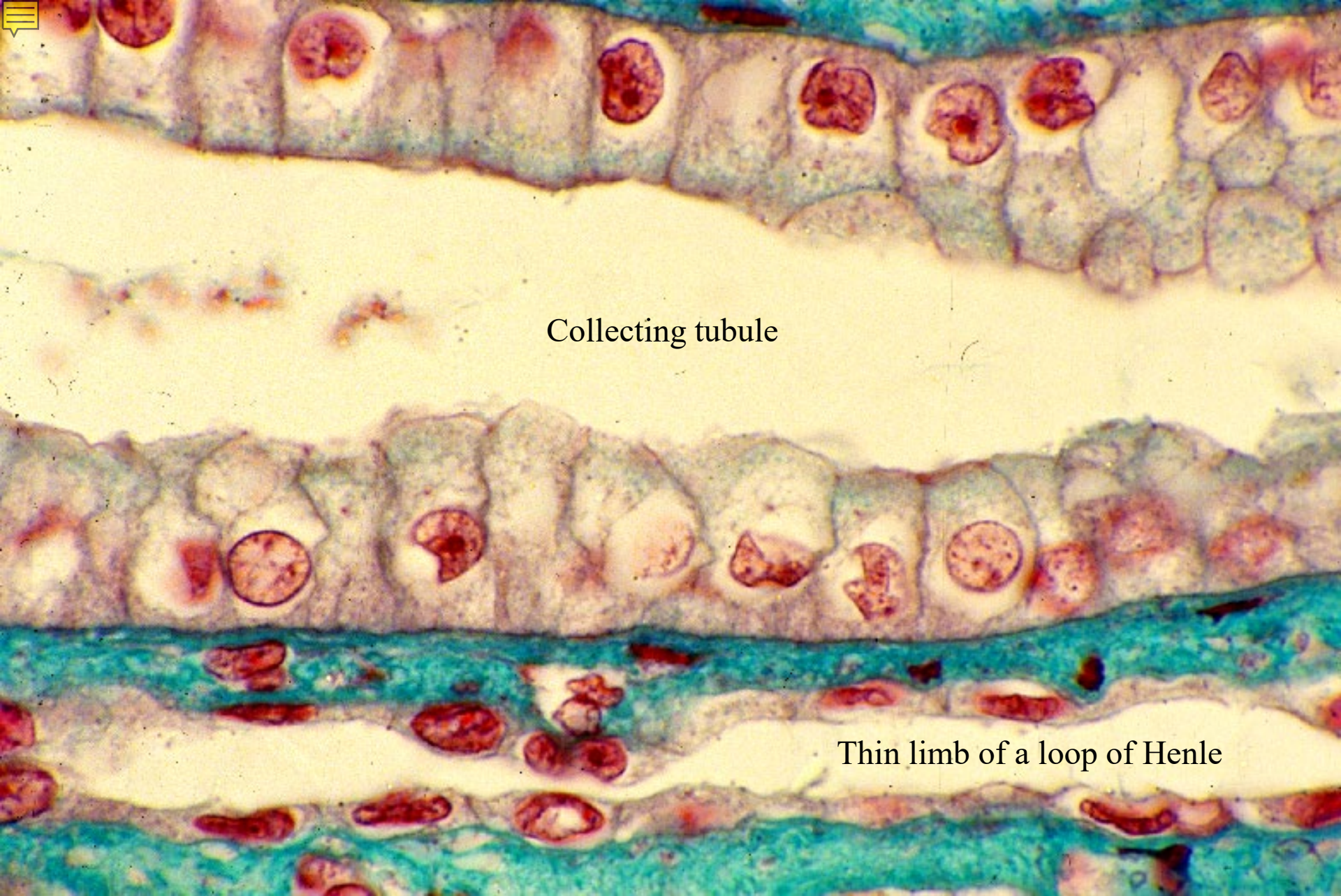

Collecting tubule

Thin limb of a loop of Henle

02-08. Simple squamous and simple cuboidal epithelia. Human renal tubules.
M-G stain. x 250.



02-09. Simple columnar epithelium 1. Monkey, gall-bladder, H-E stain, x 160.

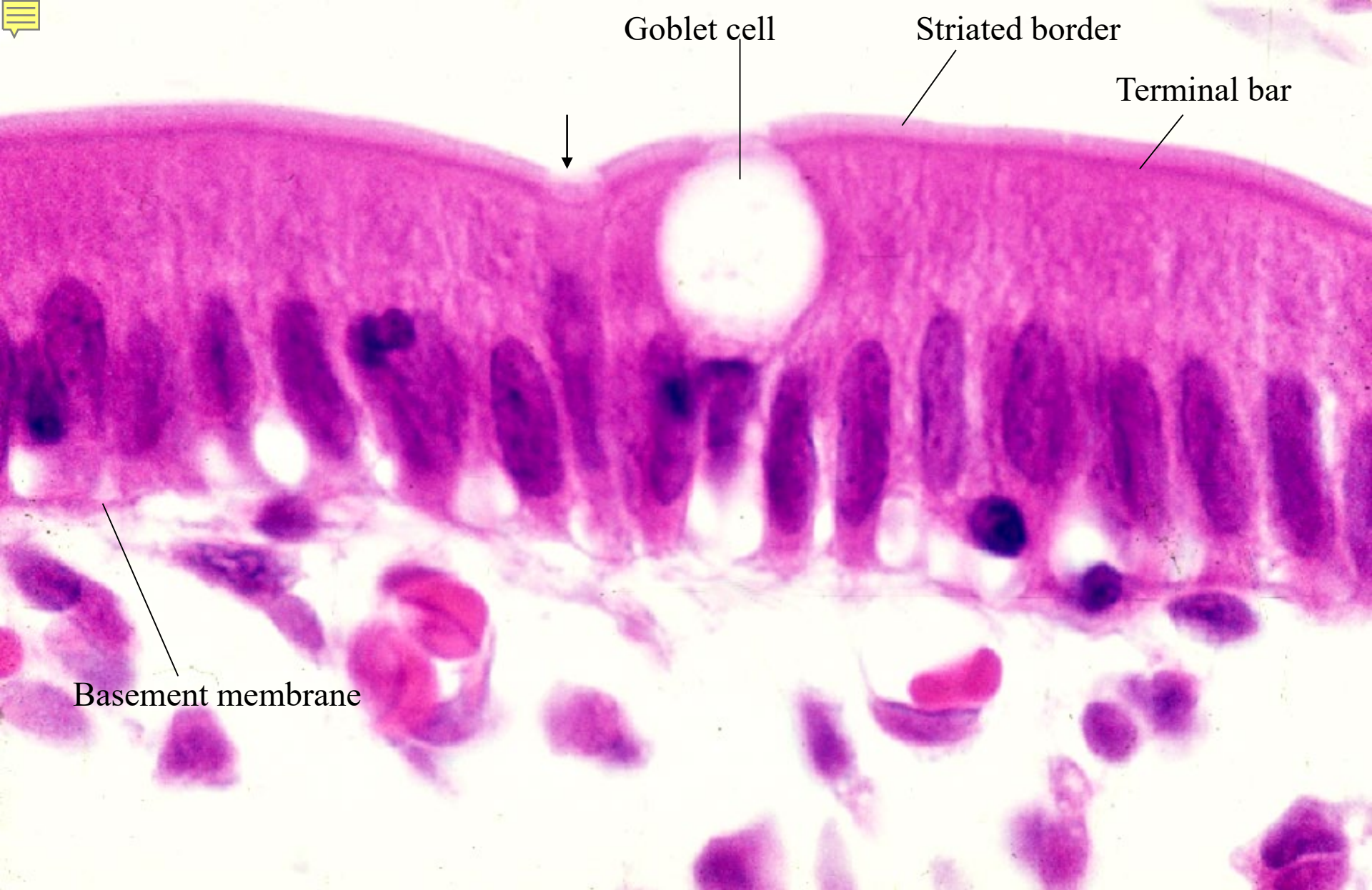

02-10 Simple columnar epithelium 2. Human jejunum, H-E stain, x 400.

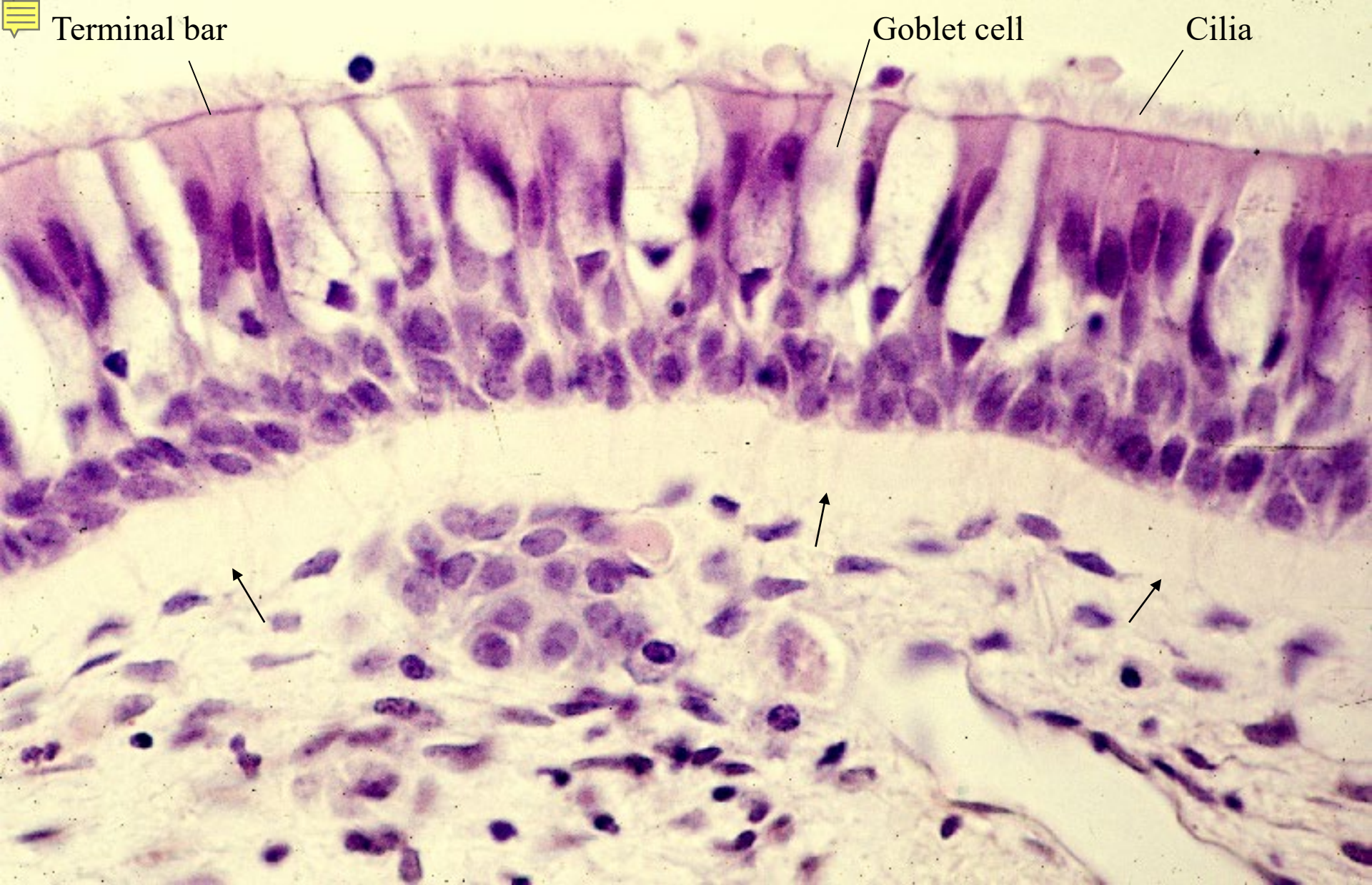

02-11. Pseudostratified ciliated epithelium 1. Human nasal epithelium, H-E stain, x 160.

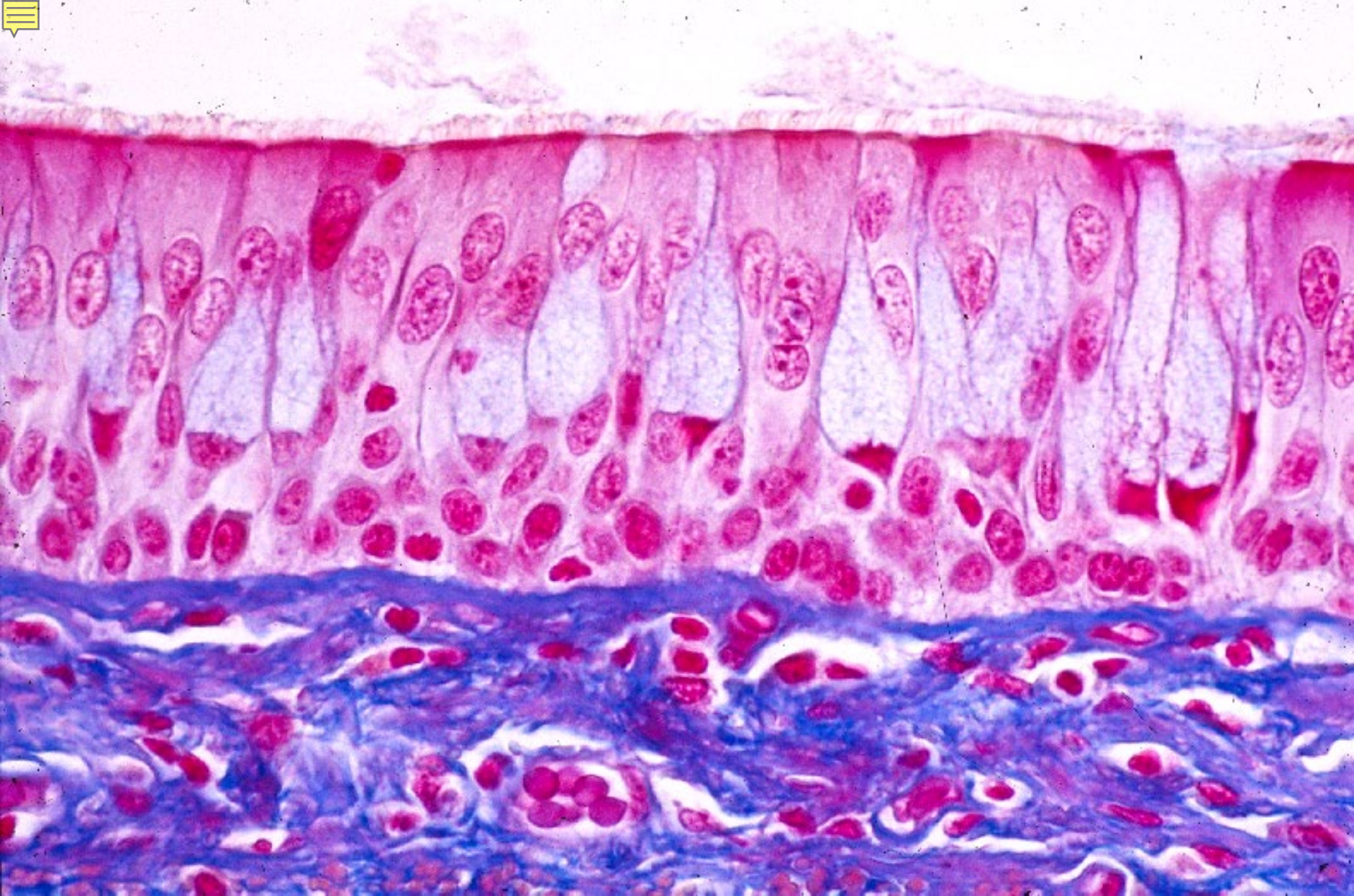

02-12. Pseudostratified ciliated epithelium 2. Human nasal epithelium. Azan stain, x 160.

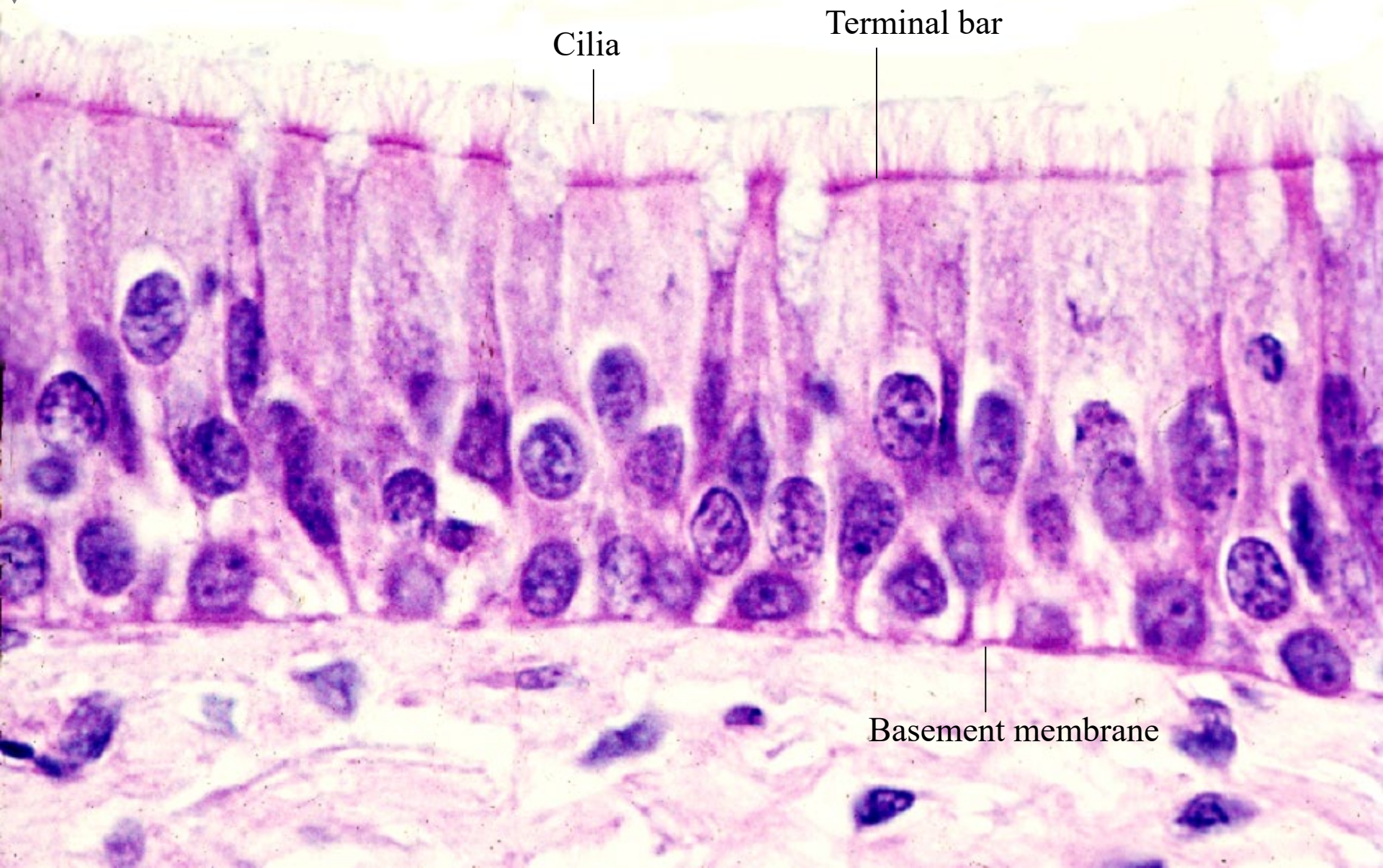

02-13. Pseudostratified ciliated epithelium 3. Human nasal epithelium, H-E stain, x 250.

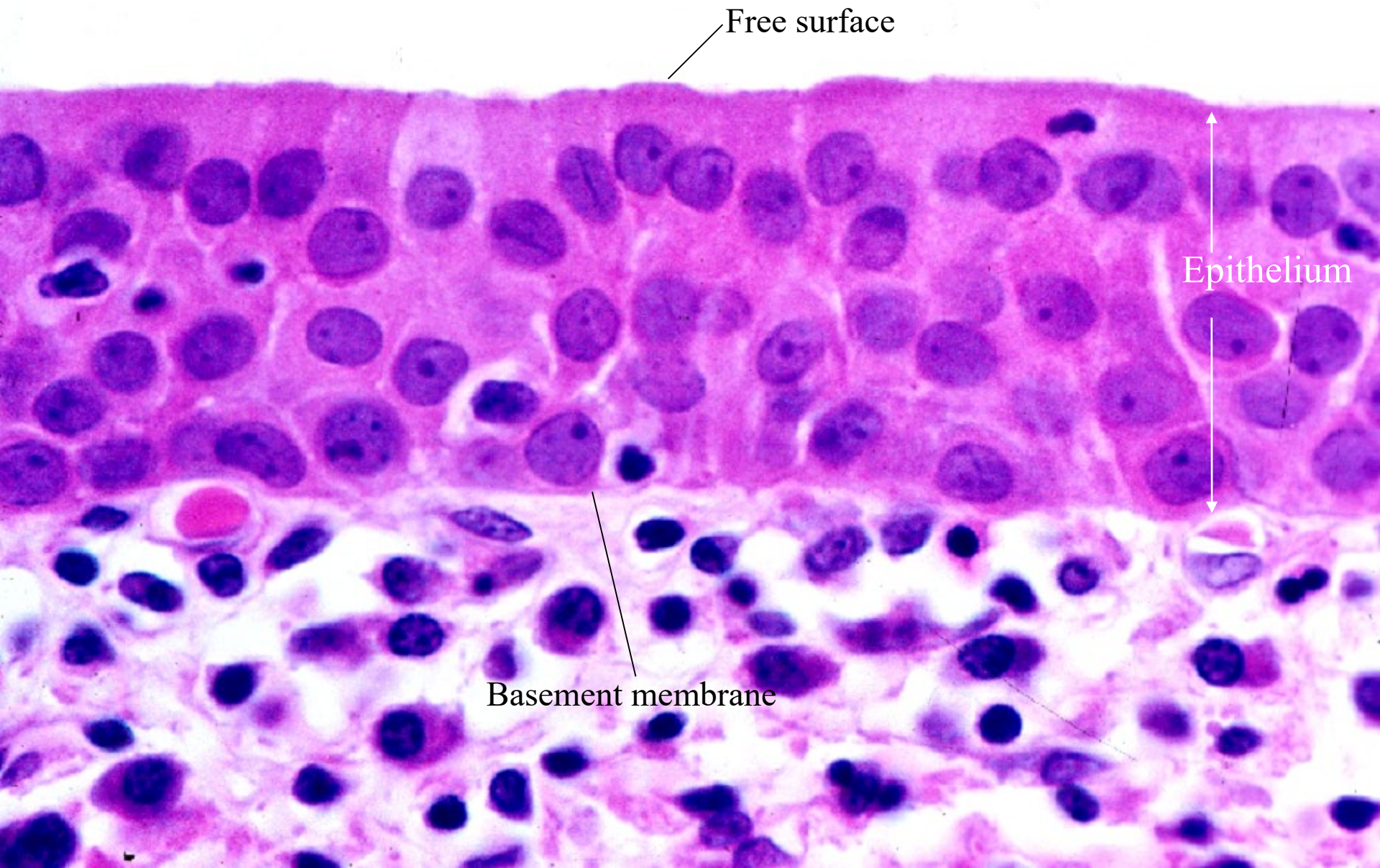

02-14. Stratified columnar epithelium. Human conjunctiva, H-E stain, x 250.



02-15. Stratified squamous epithelium 1. Human tongue, H-E stain, x 66.

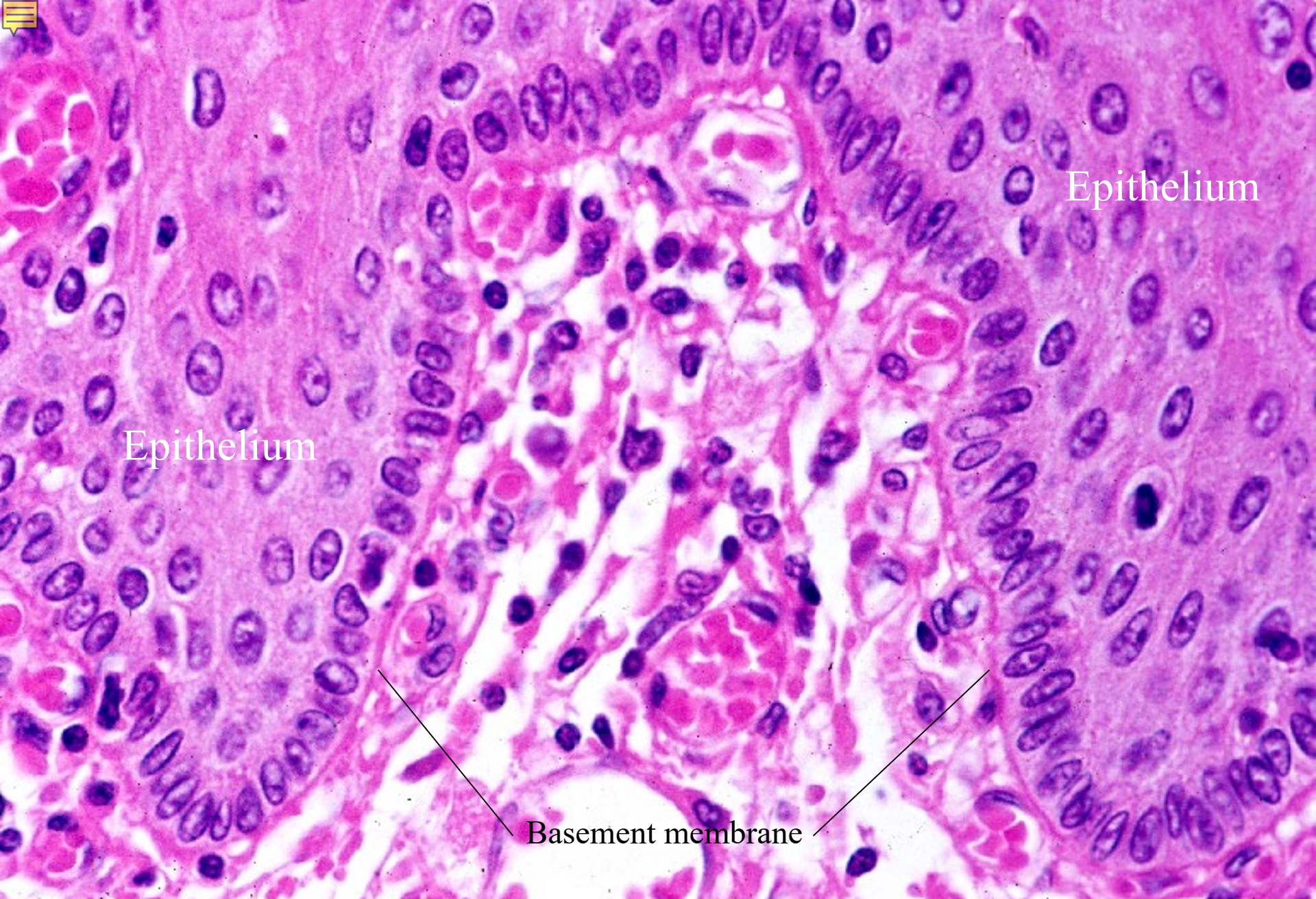

02-16. Stratified squamous epithelium 2. Human tongue, basement membrane, H-E stain, x 160.

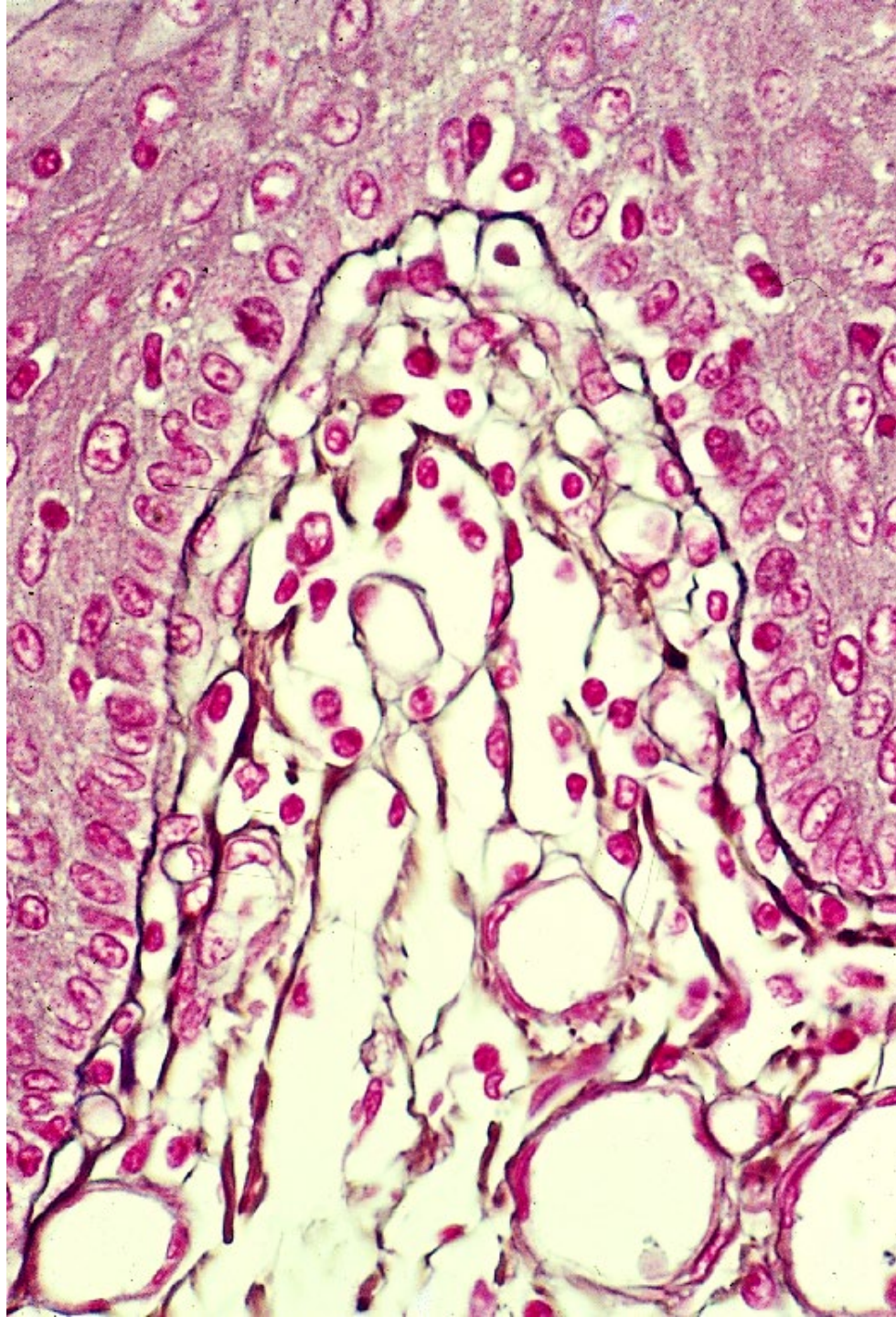

02-17.
Stratified squamous
epithelium 3.
Human tongue,
silver impregnation,
x 160.

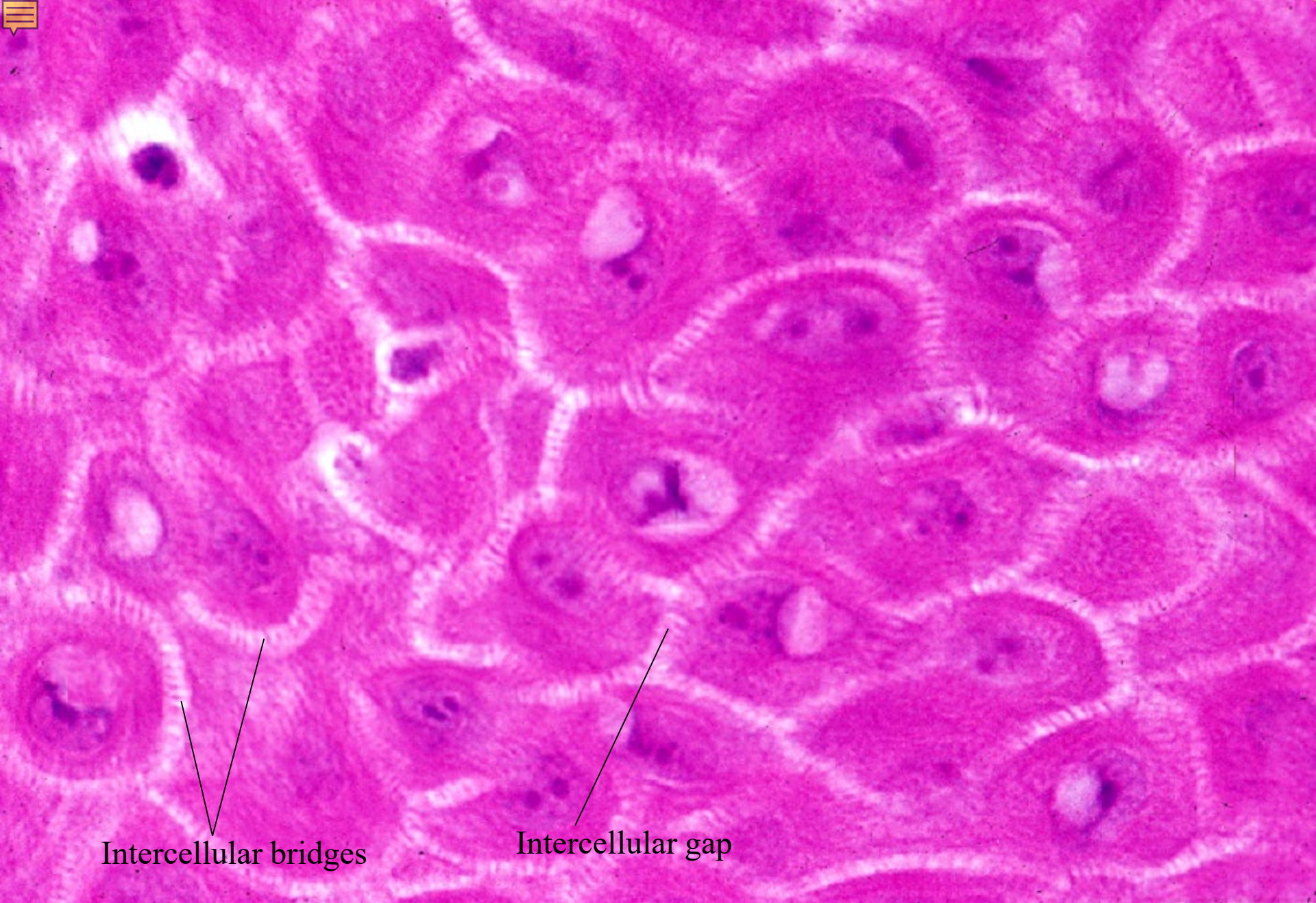

Intercellular bridges

Intercellular gap

02-18. Stratified squamous epithelium 4. Human tongue, intercellular bridges, H-E stain, x 250.

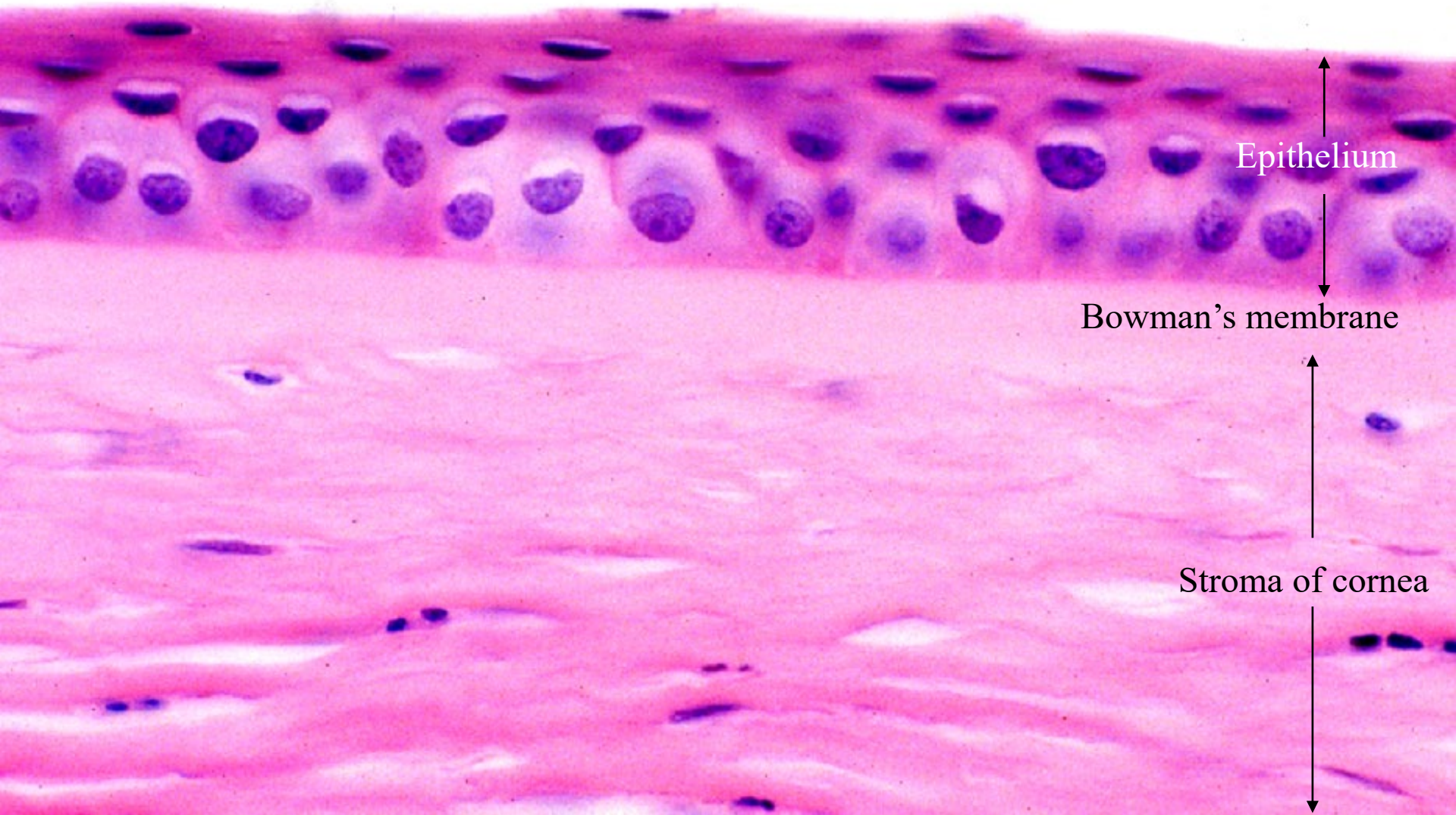

02-19. Stratified squamous epithelium 5. Human cornea, not keratinized, H-E stain, x 160.

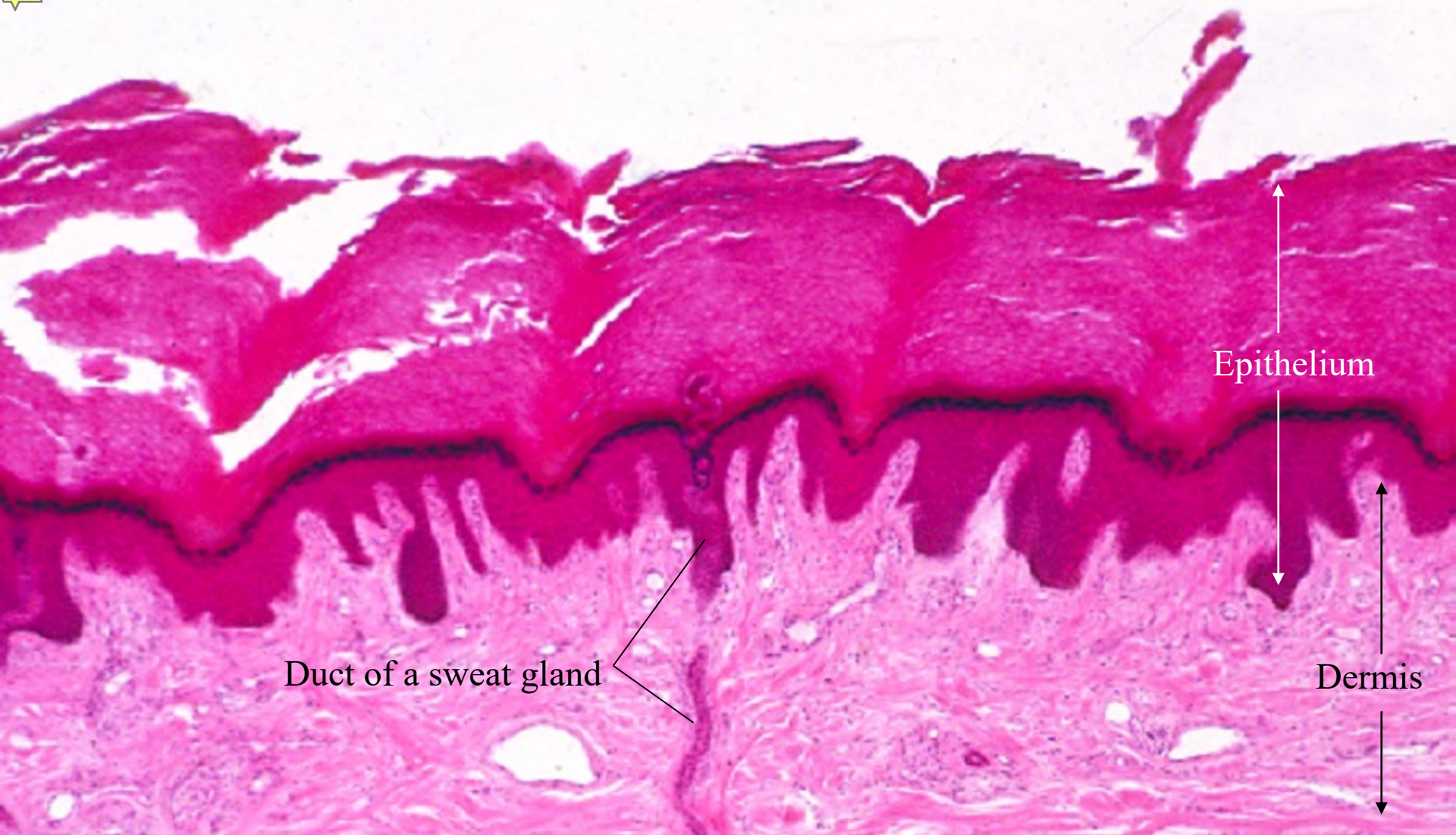

02-20. Stratified squamous epithelium with keratinization 1. Human thumb tip, H-E stain, x 64.

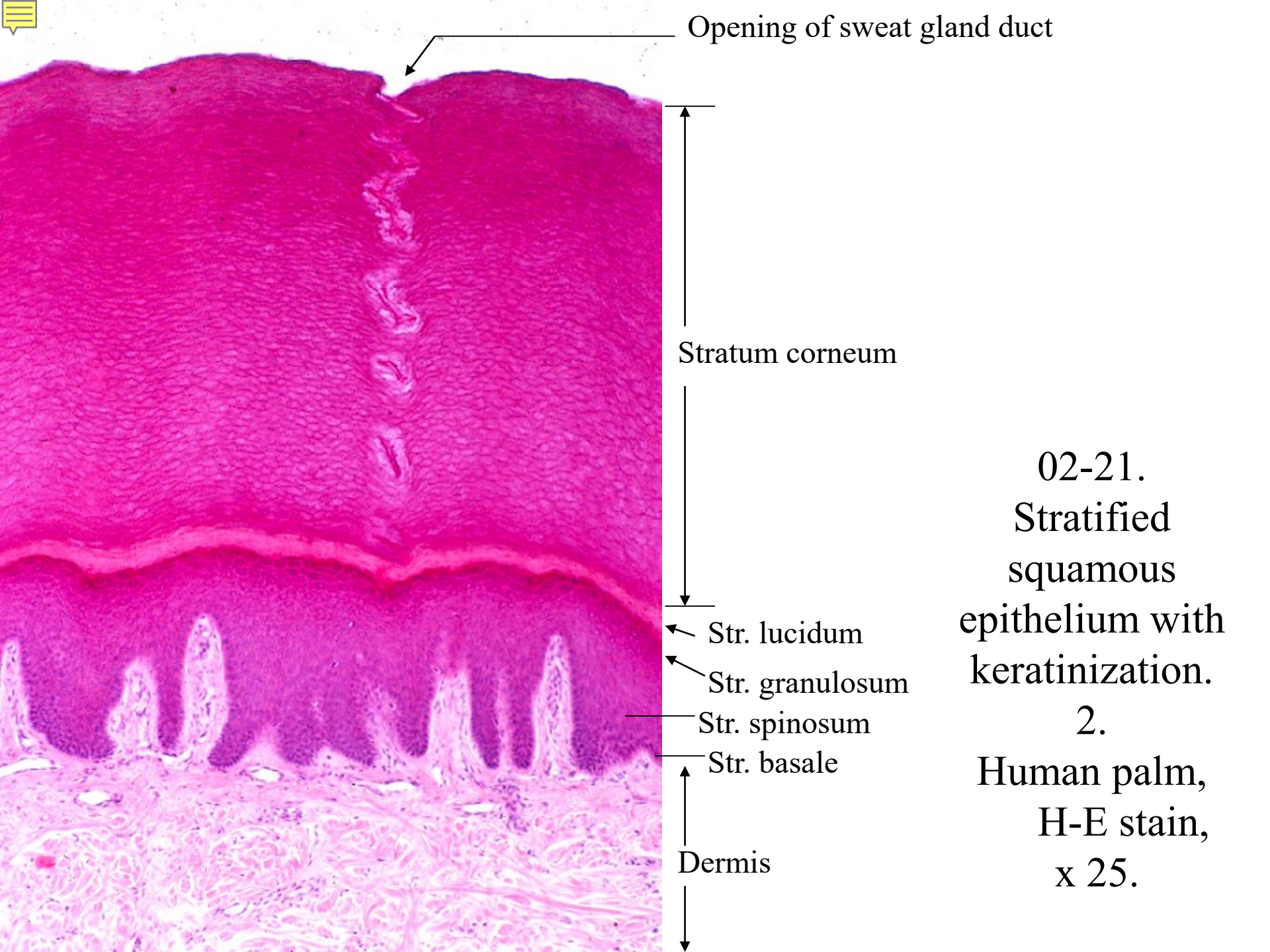

Opening of sweat gland duct

Stratum corneum

Str. lucidum

Str. granulosum

Str. spinosum

Str. basale

Dermis

02-21.
Stratified
squamous
epithelium with
keratinization.

2.

Human palm,
H-E stain,
x 25.

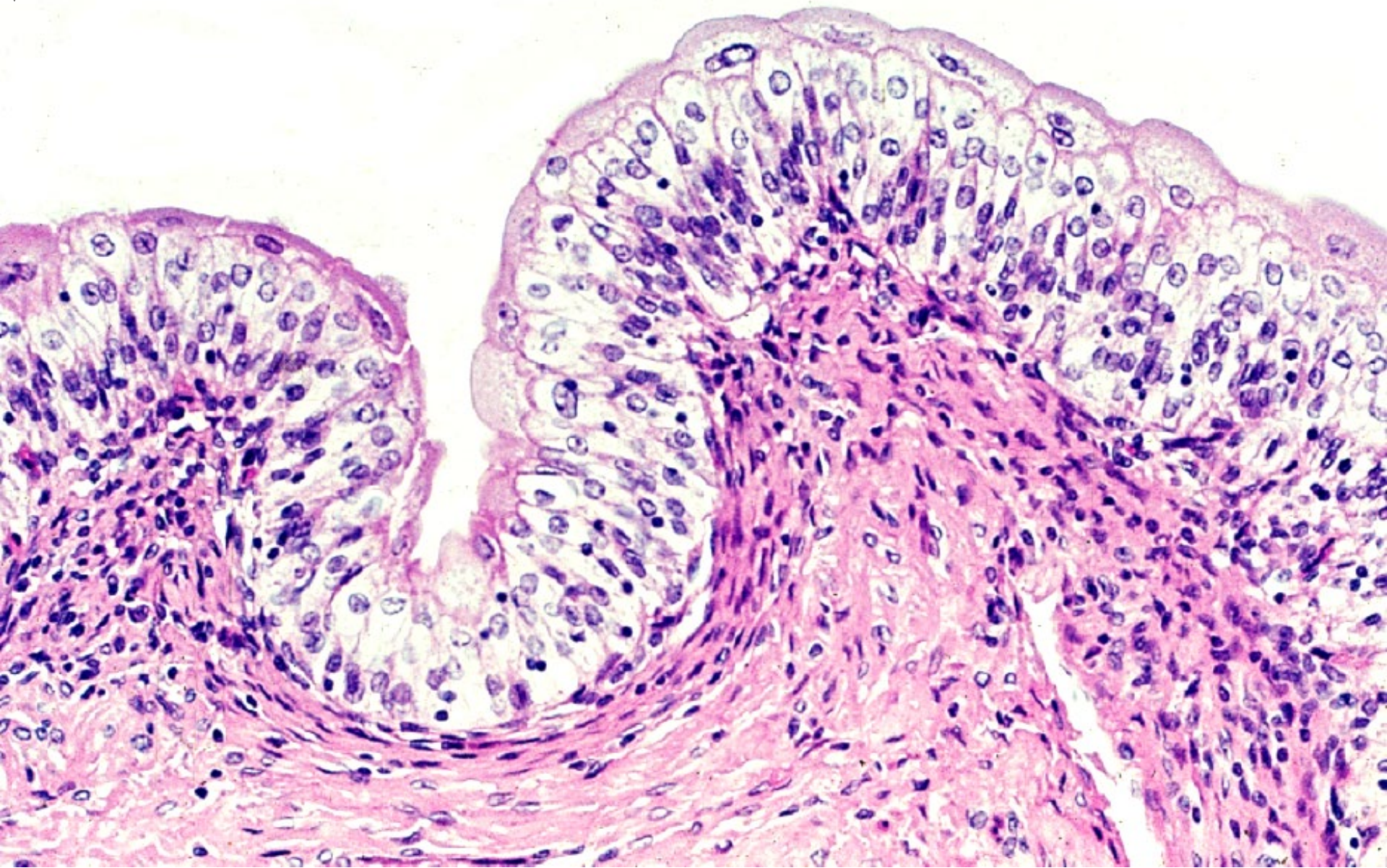

02-22. Transitional epithelium 1. Human bladder, H-E stain, x 64.

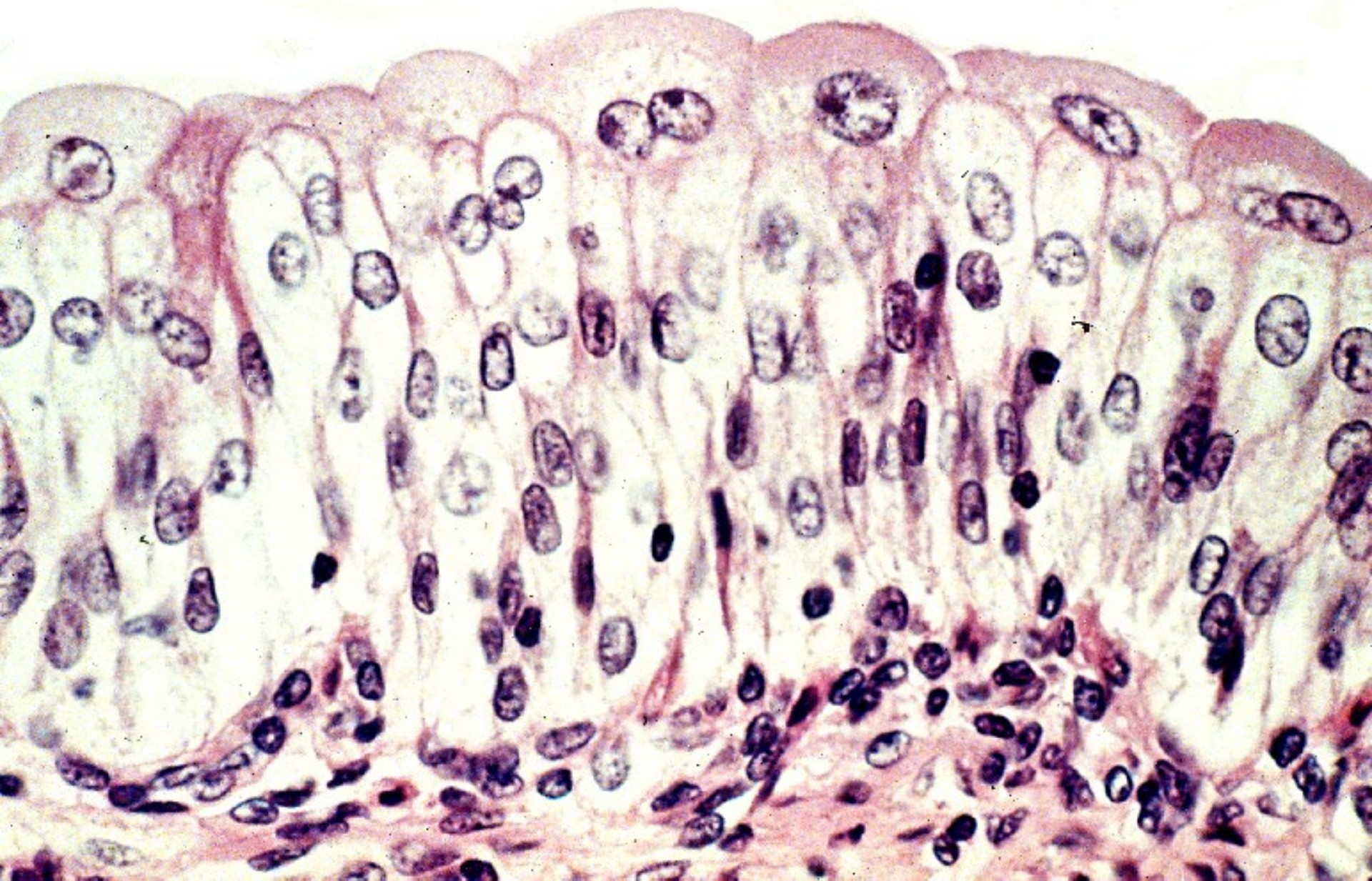

02-23. Transitional epithelium 2, contracted. Human bladder, H-E stain, x 160.

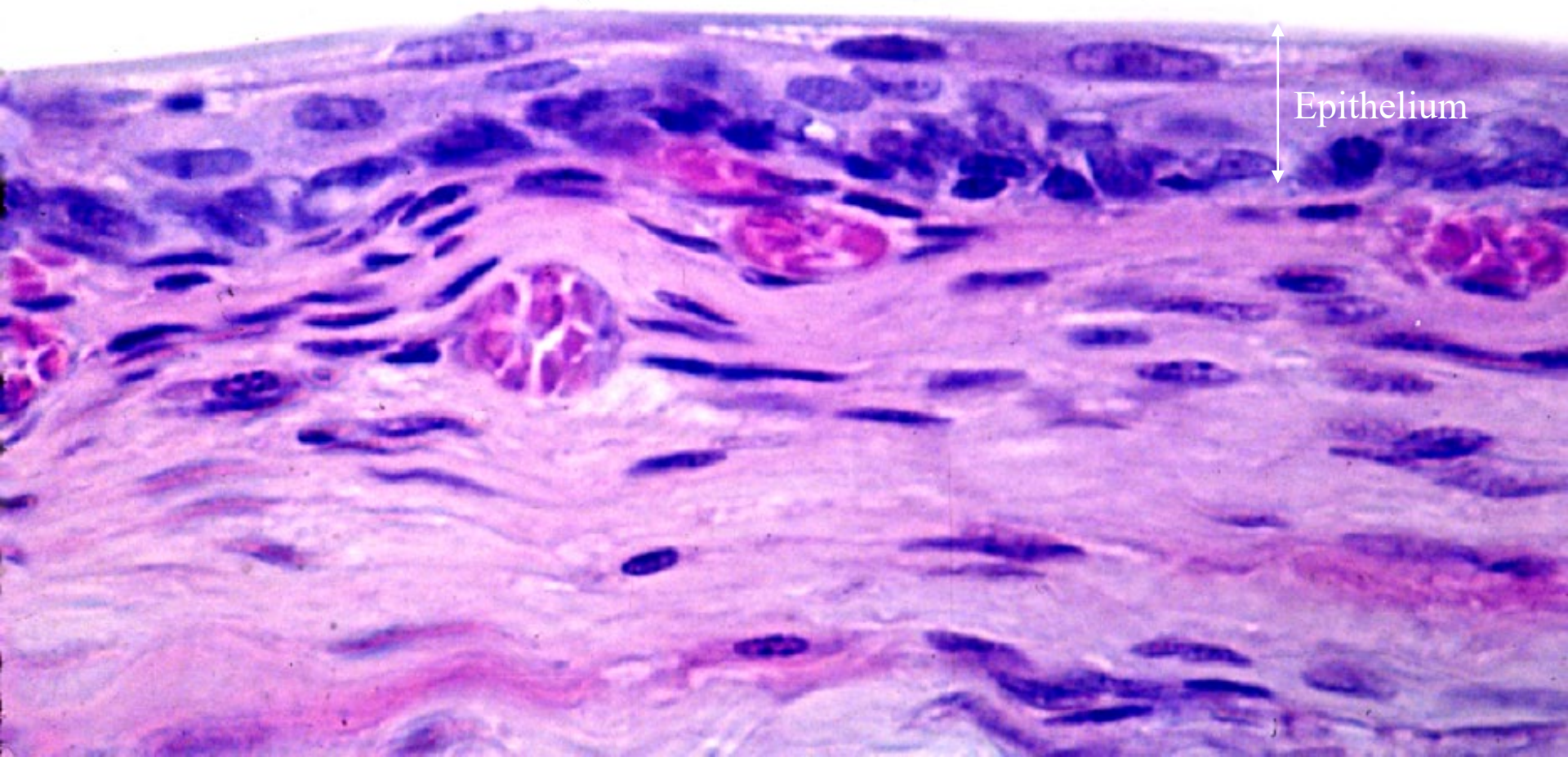

Epithelium

02-24. Transitional epithelium 3, distended. Human bladder, H-E stain, x 200.



02-002

Glands

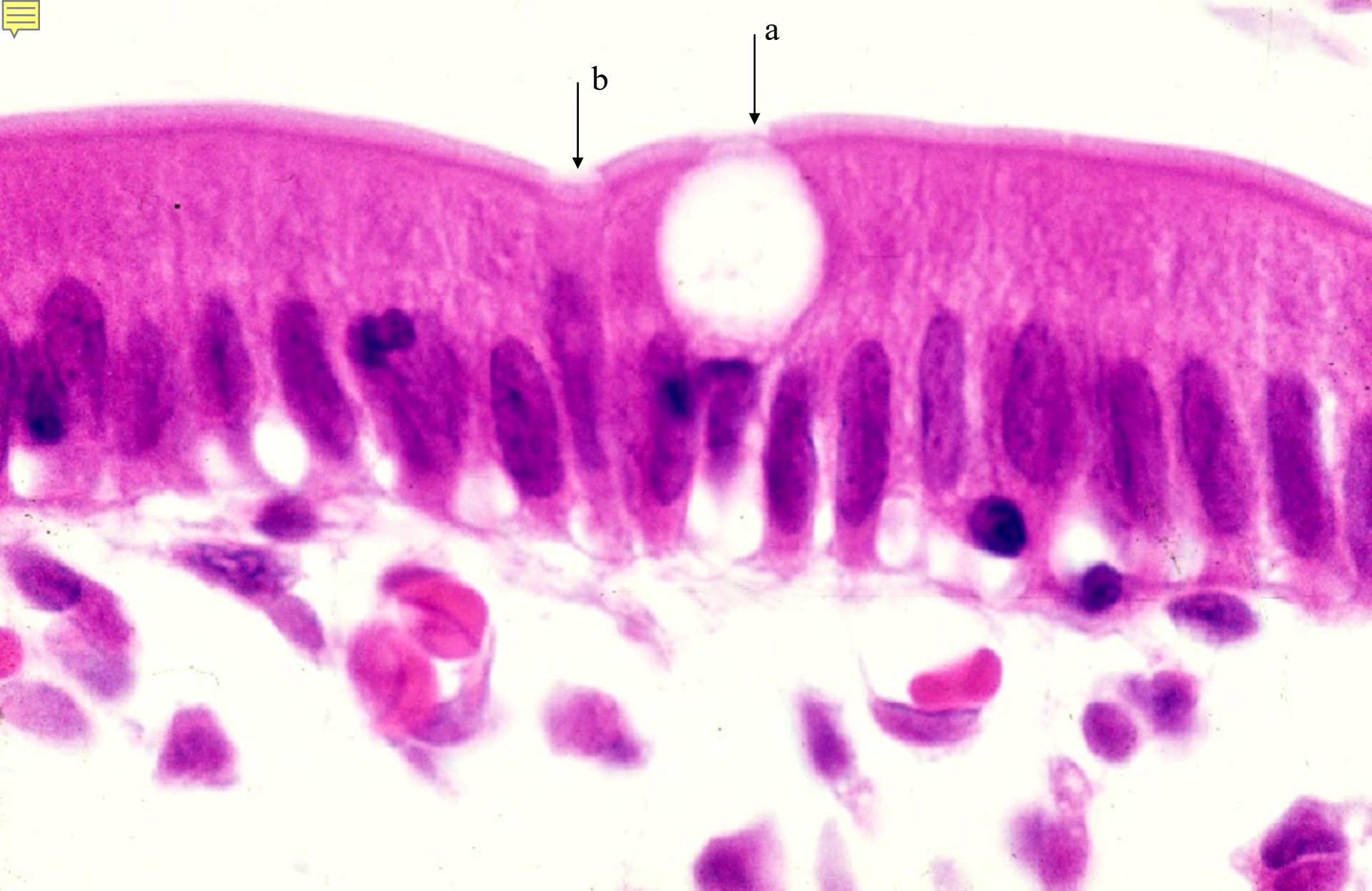

02-25. Intra-epithelial unicellular glands, goblet cells. Human intestinal epithelium,

H-E stain, x 400.

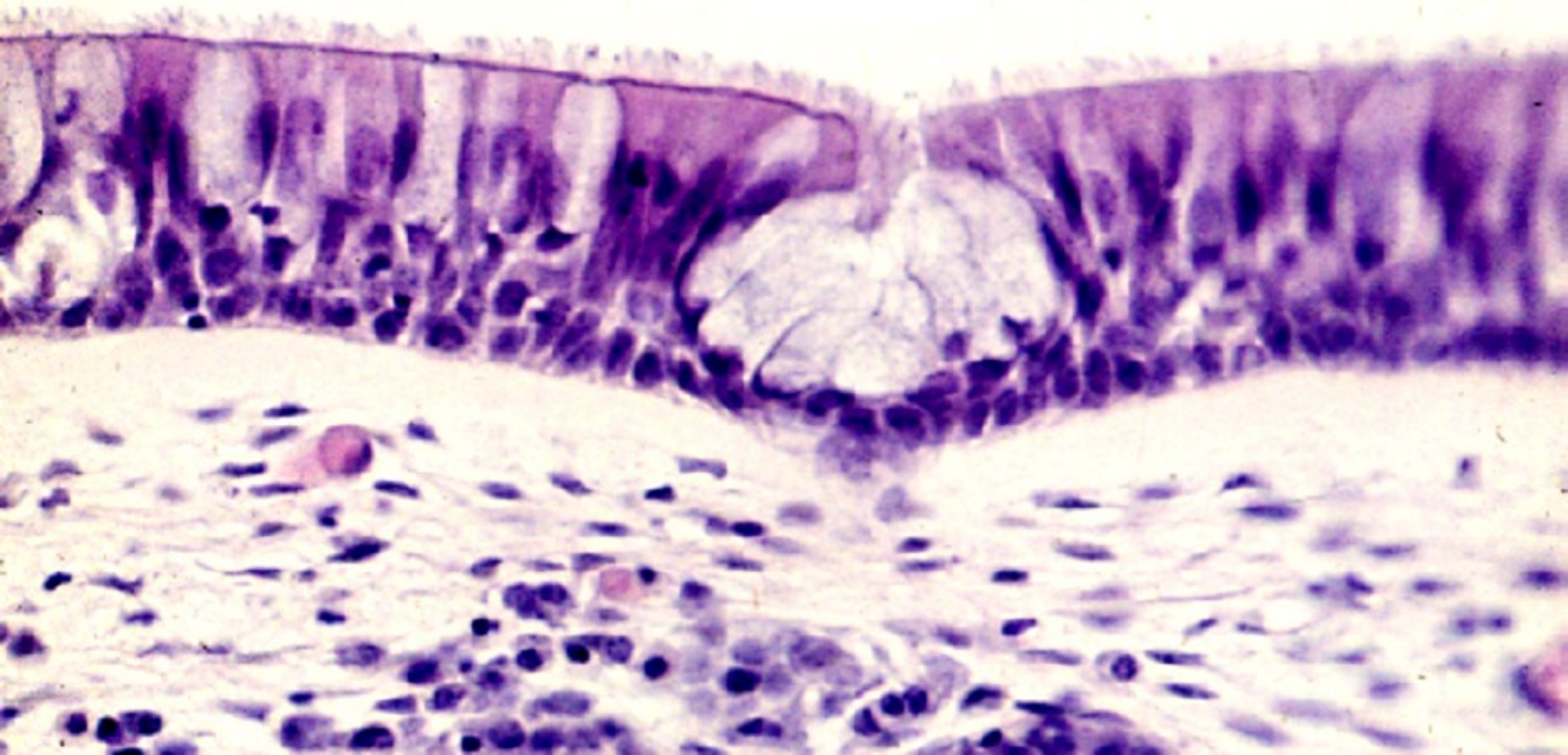

02-26. Intra-epithelial multi-cellular gland. Human nasal epithelium, H-E stain, x 100.

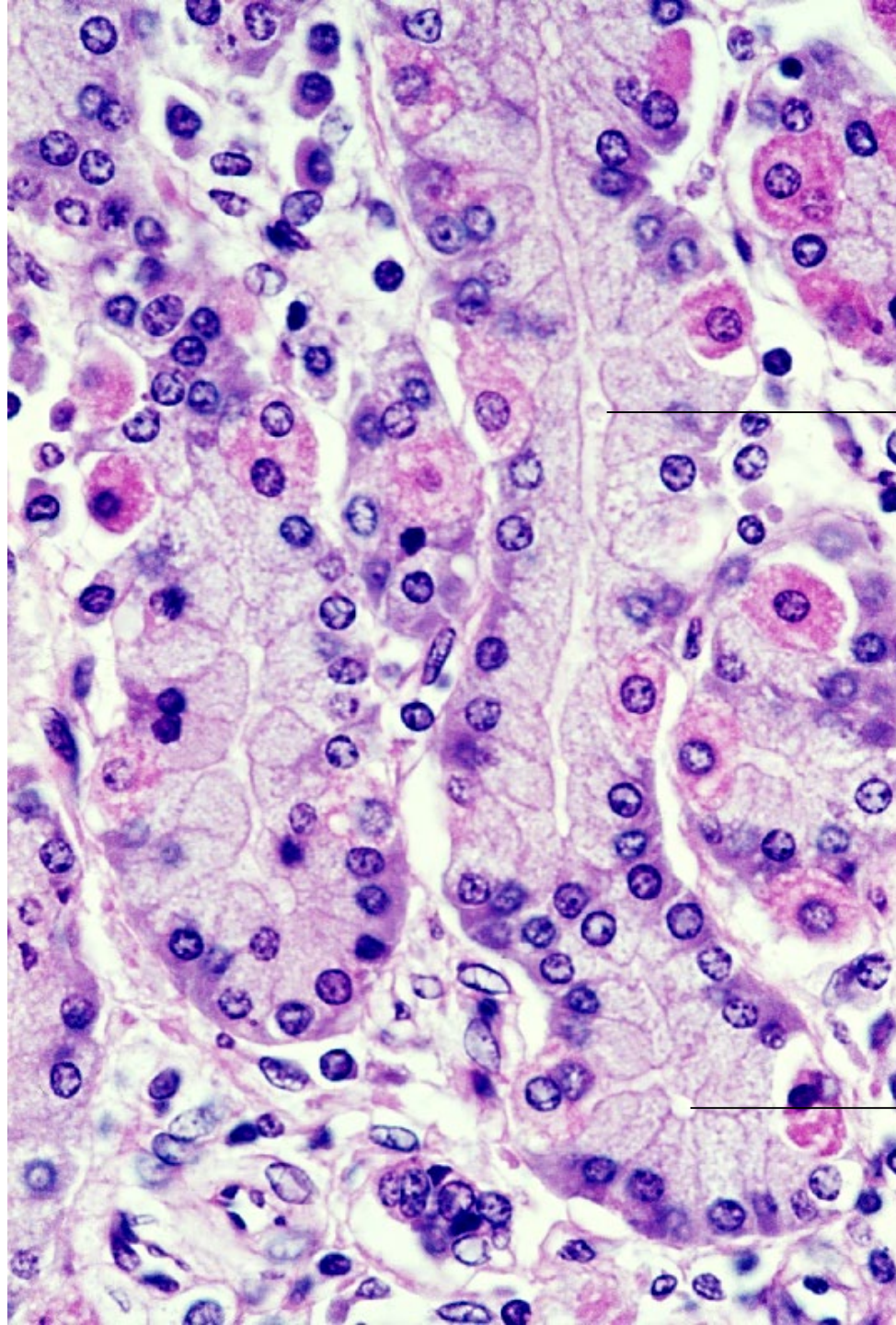

Lumen of the tubular gland

02-27.
Tubular glands.
Human stomach
glands,
H-E stain,
x 160.

Lumen of the tubular gland

02-28.
Alveolar
gland.
Human
duodenal
glands,
H-E stain,
x 25.

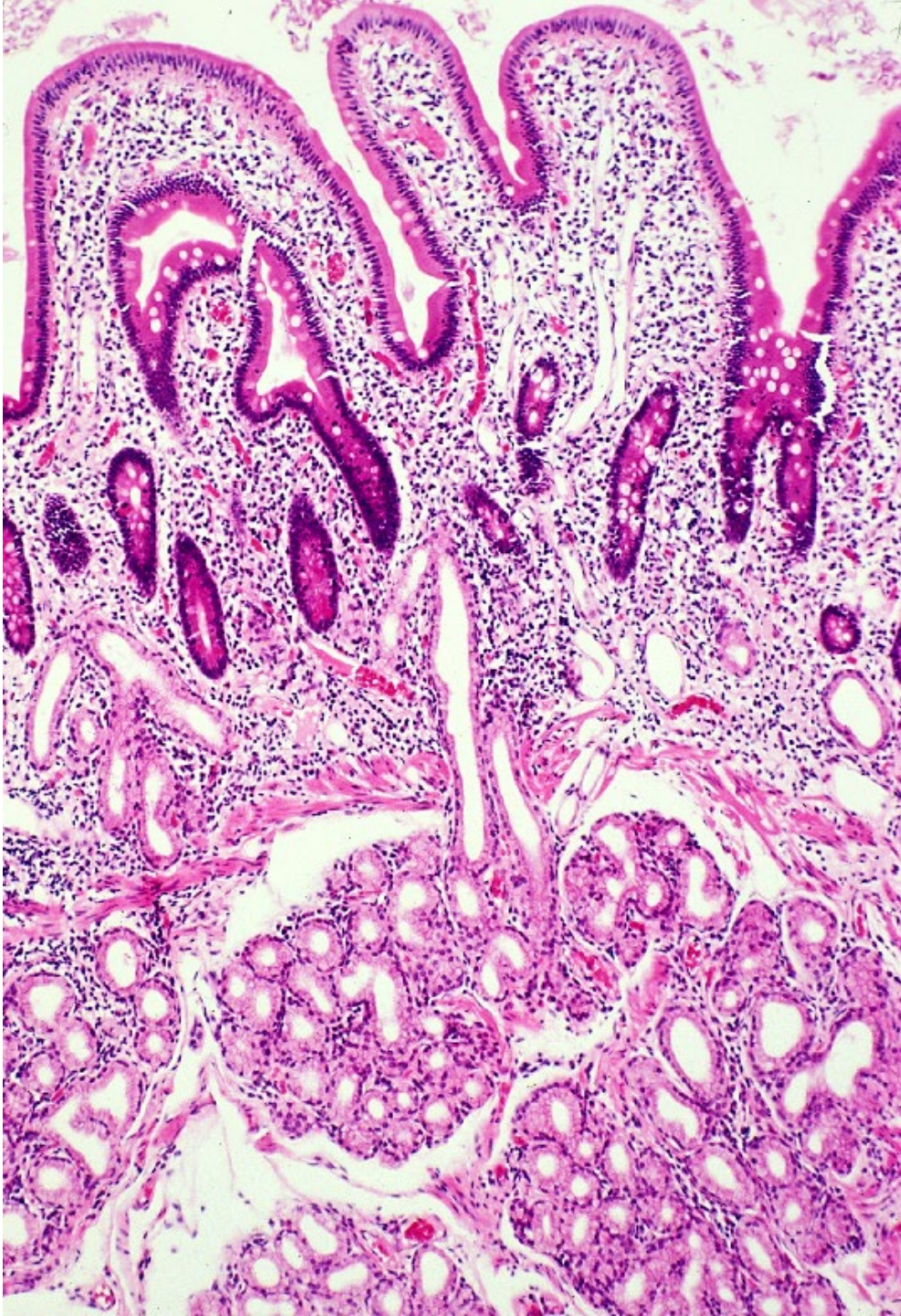

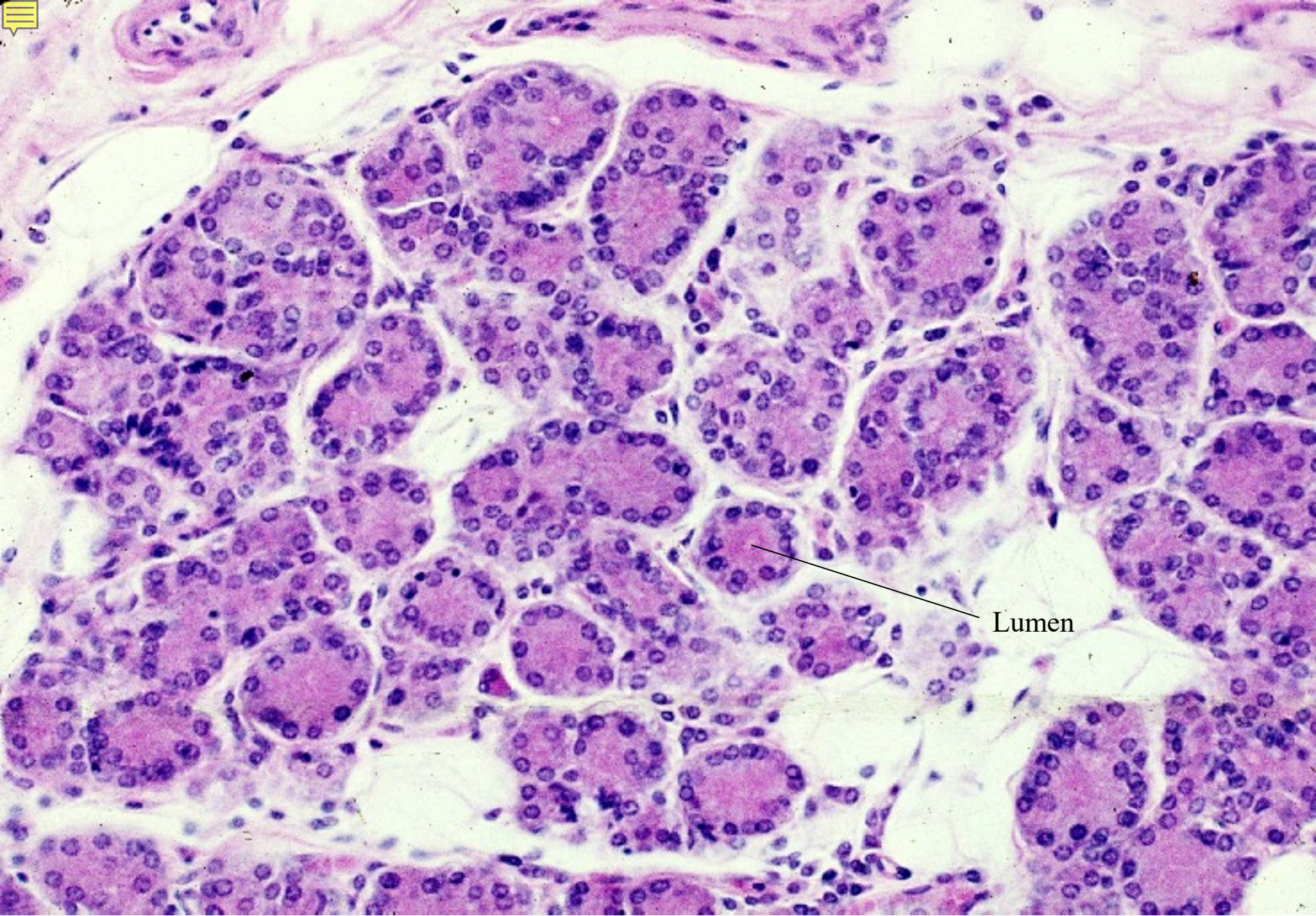

02-29. Serous glands 1. Human tongue, H-E stain, x 64.

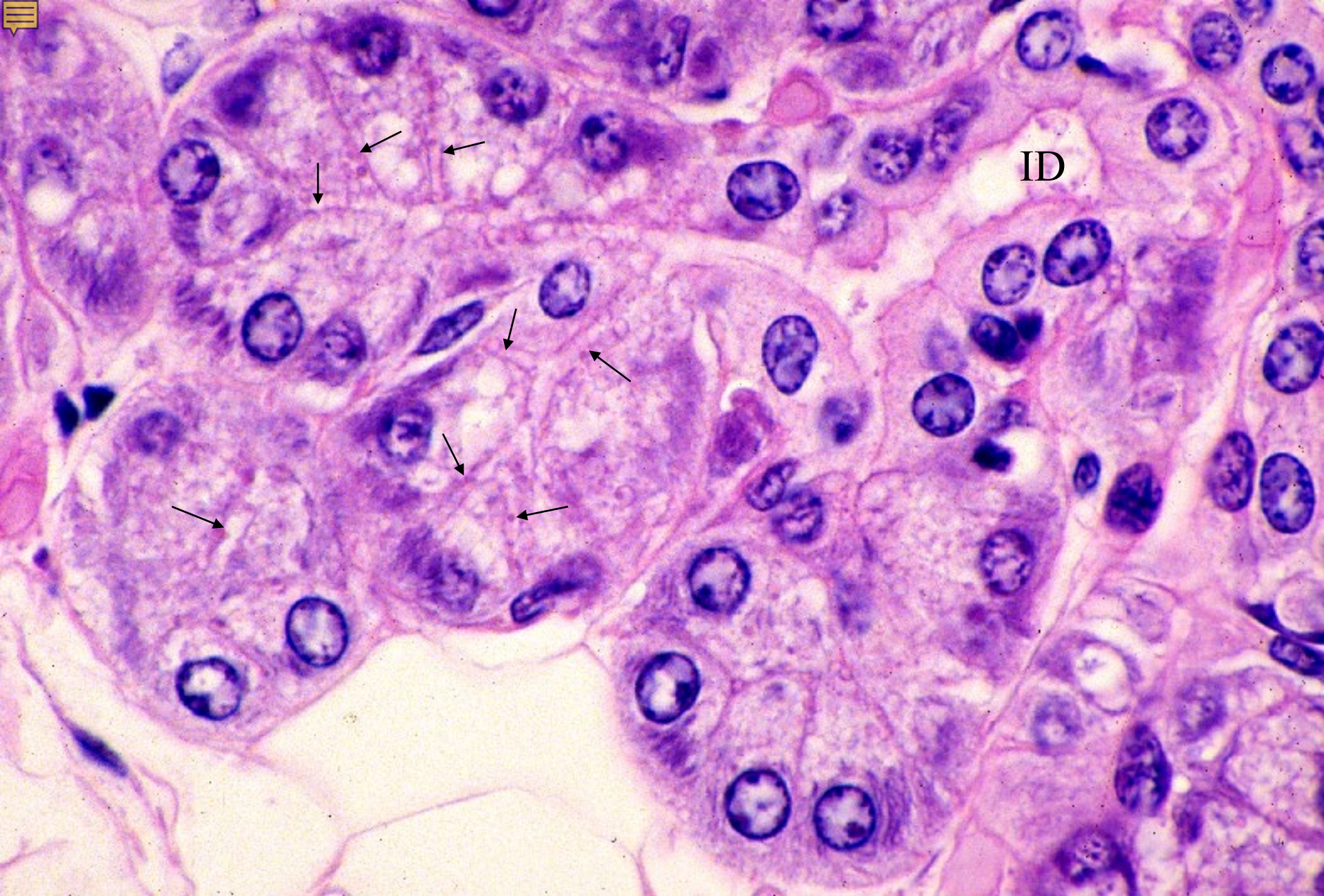

02-30. Serous glands 2. Intercellular secretory canaliculi.
Human, submandibular gland, H-E stain, x 250.



02-31. Serous glands 3. Intercellular secretory canaliculi.
Rabbit tongue, Iron-hematoxylin stain, x 250.

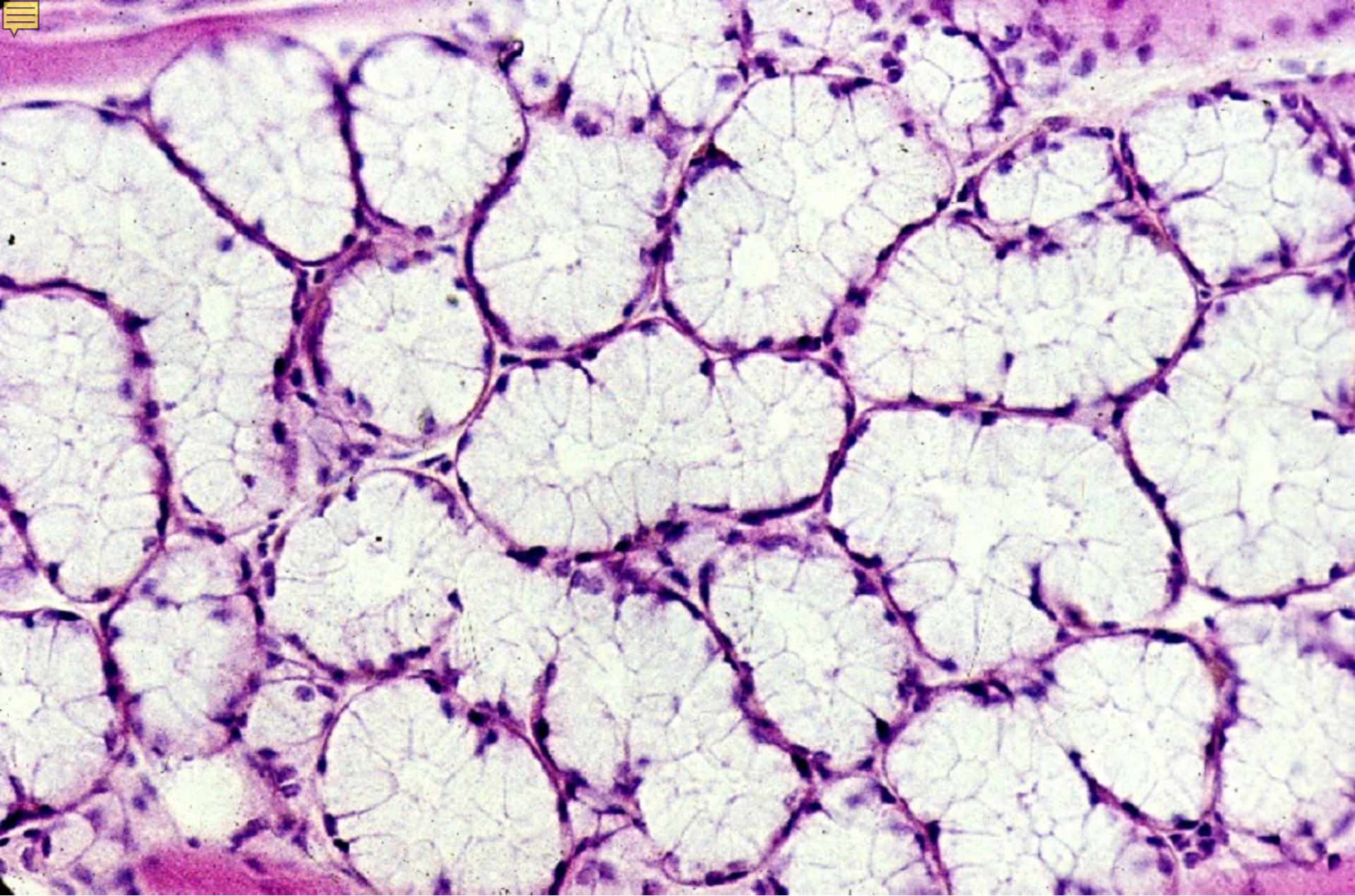

02-32. Mucous gland 1. Human tongue, H-E stain, x 64.

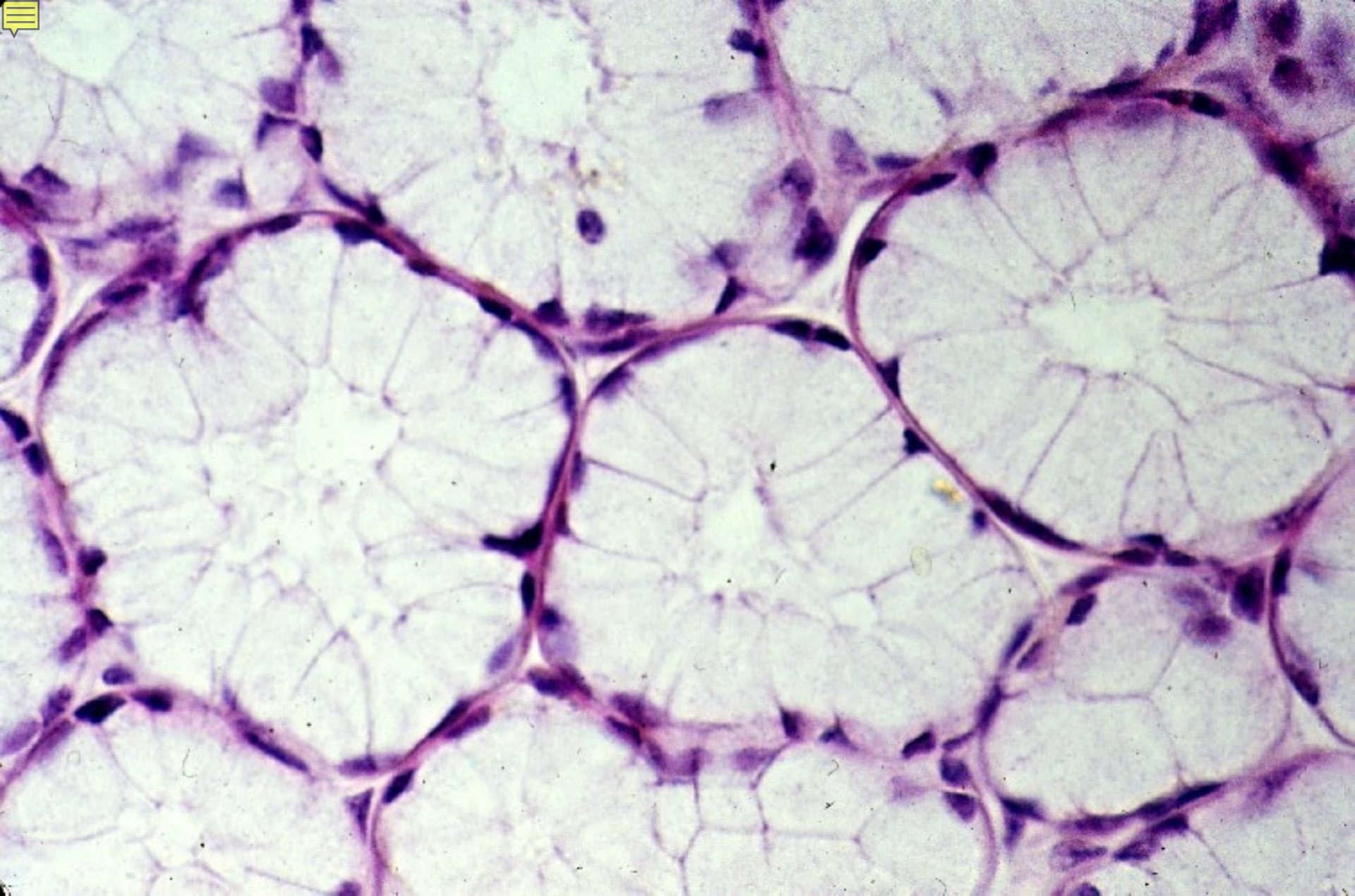

02-33. Mucous gland 2. Human tongue, H-E stain, x 160.

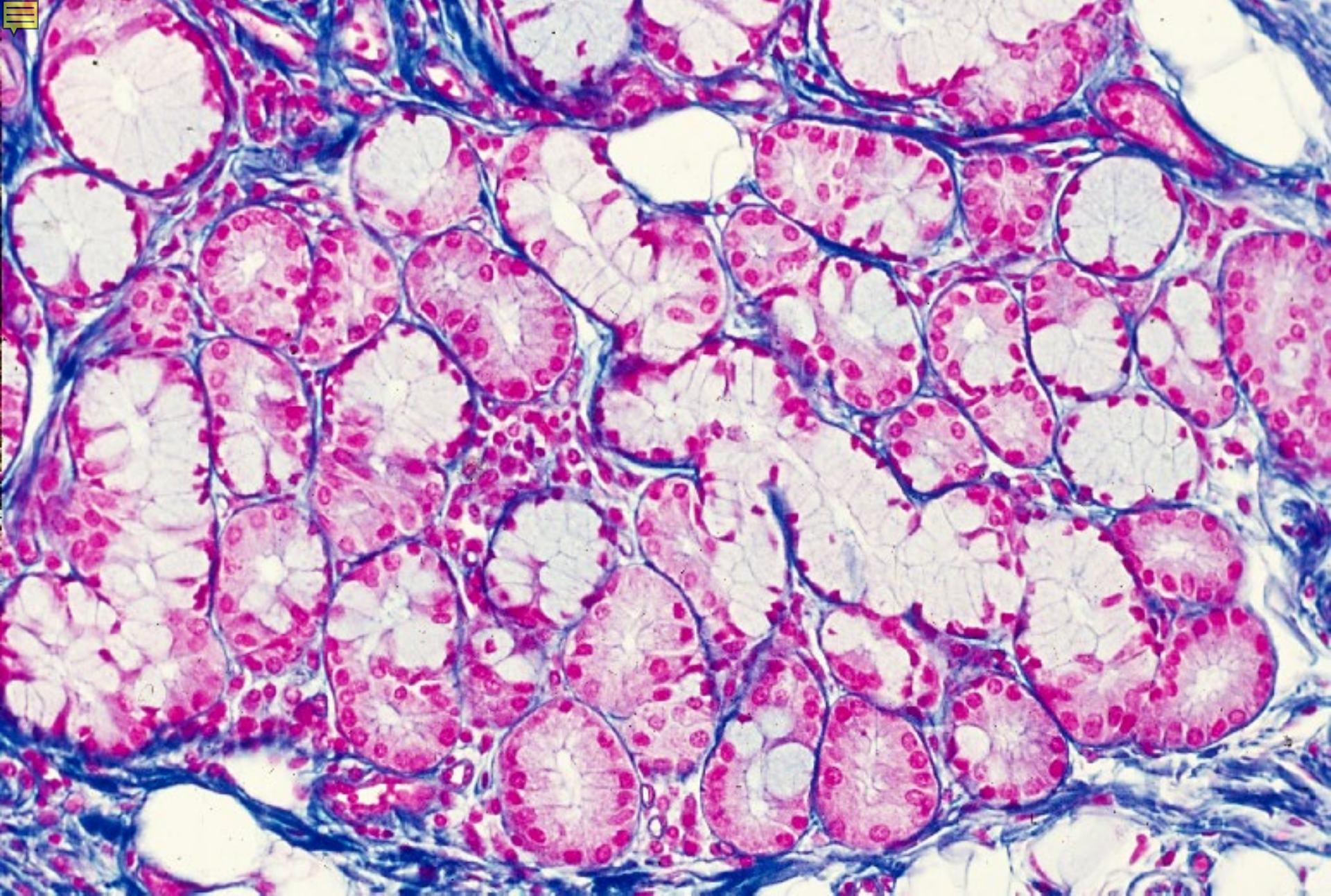

02-34. Mixed glands 1. Cat trachea, Azan stain, x 63.

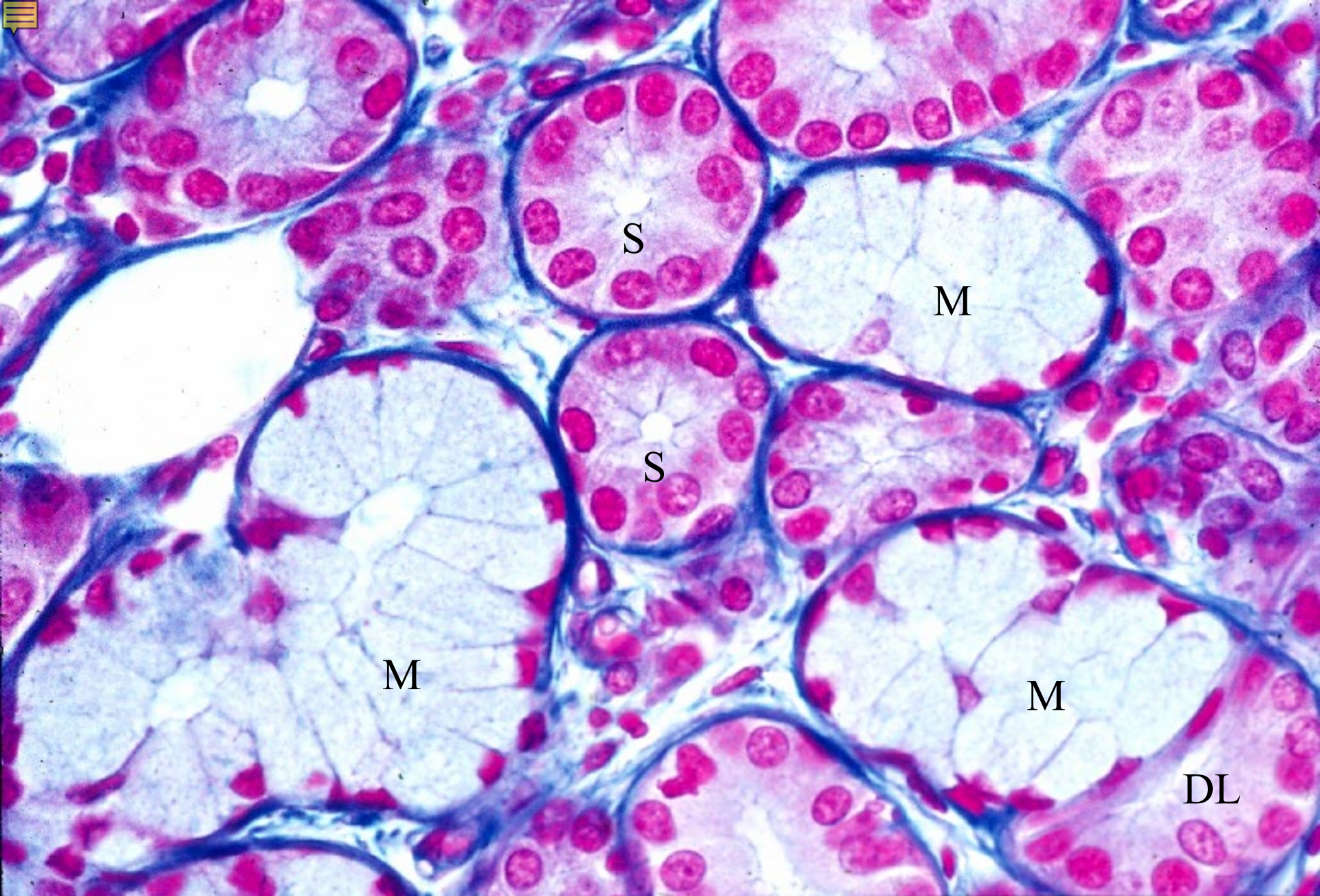

02-35. Mixed glands 2. Cat trachea, Azan stain, x 160.

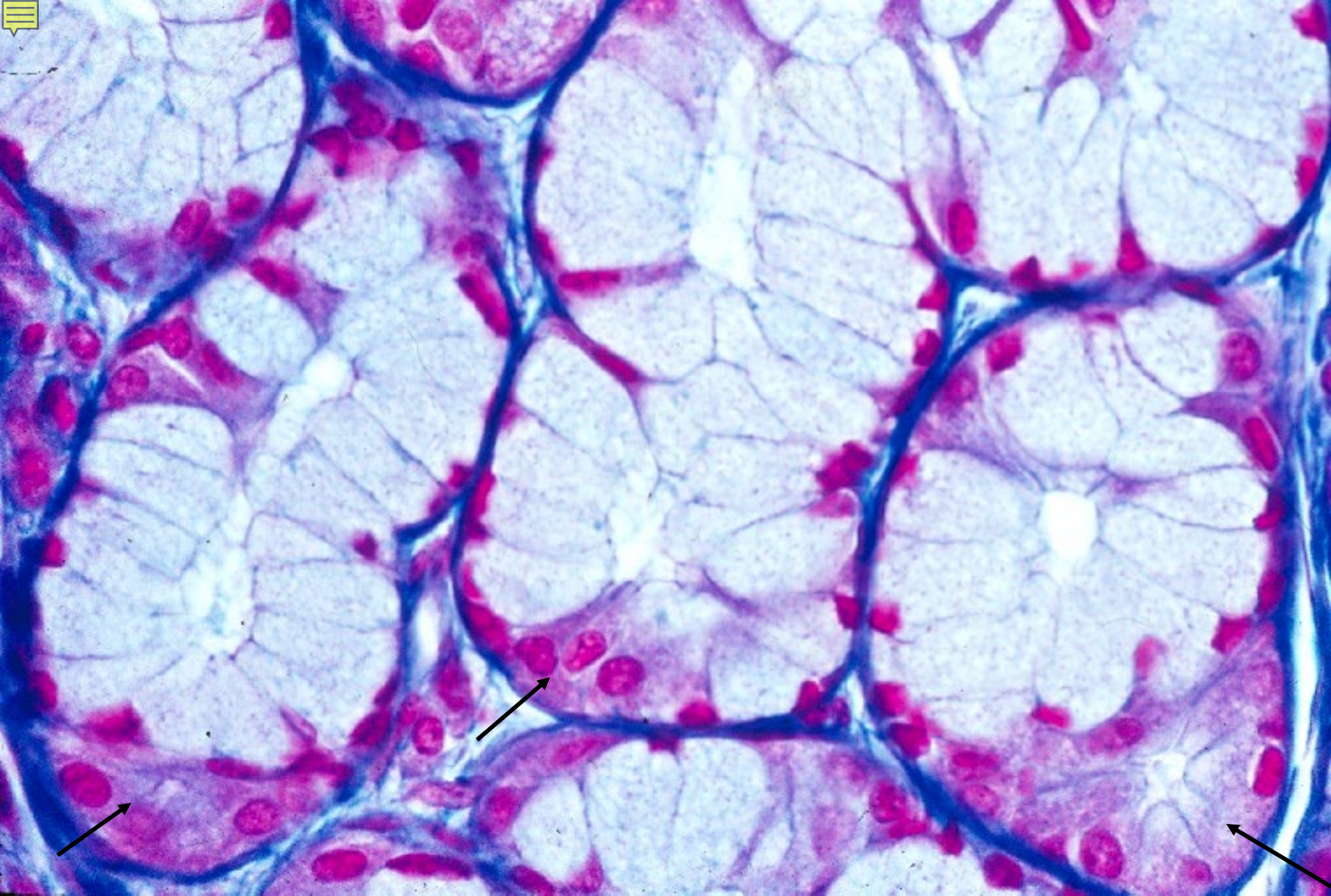

02-36. Mixed glands 2. Dumilunes. Cat trachea, Azan stain, x 160.

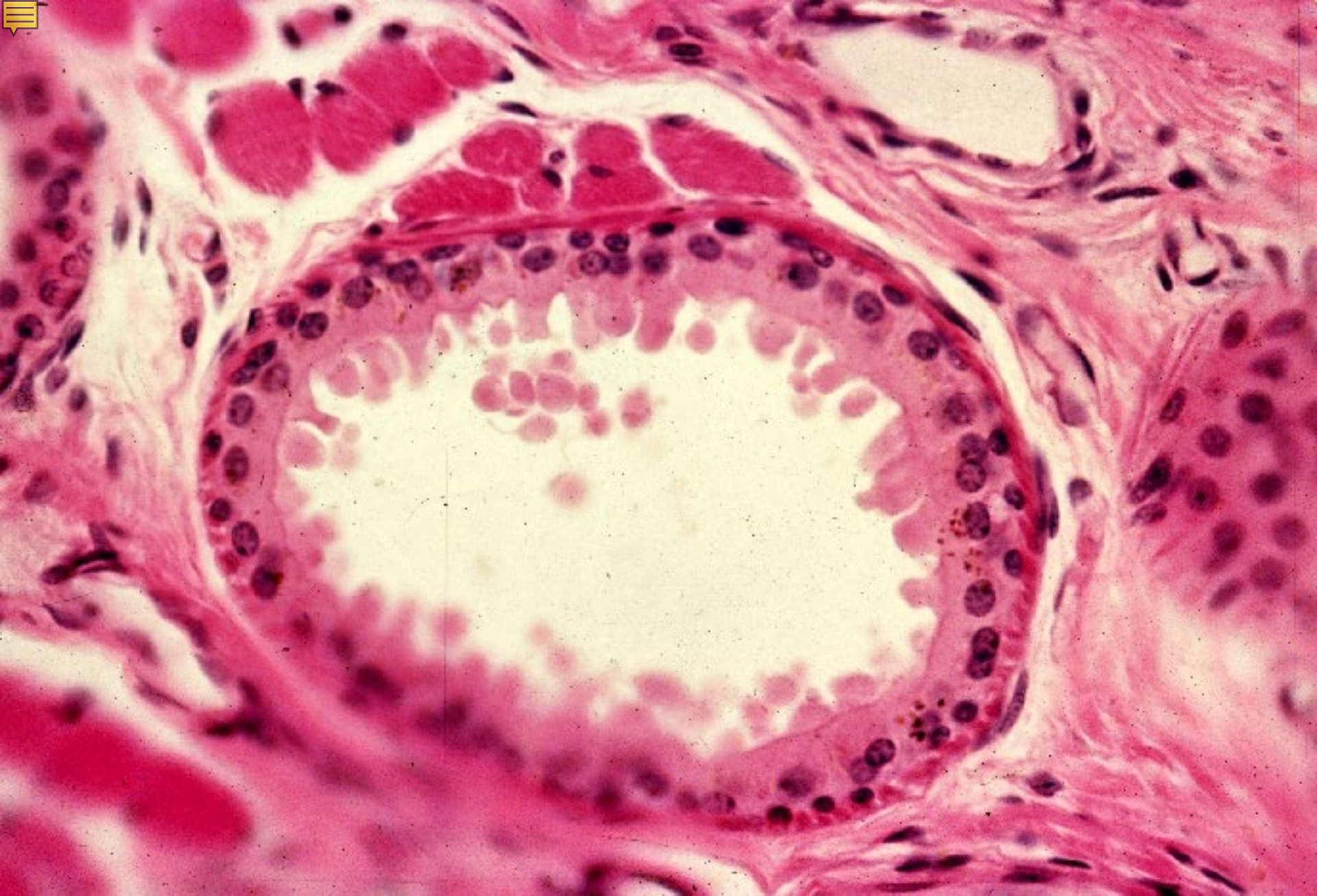

02-37. Apocrine gland 1. Human ciliary gland, H-E stain, x 100.

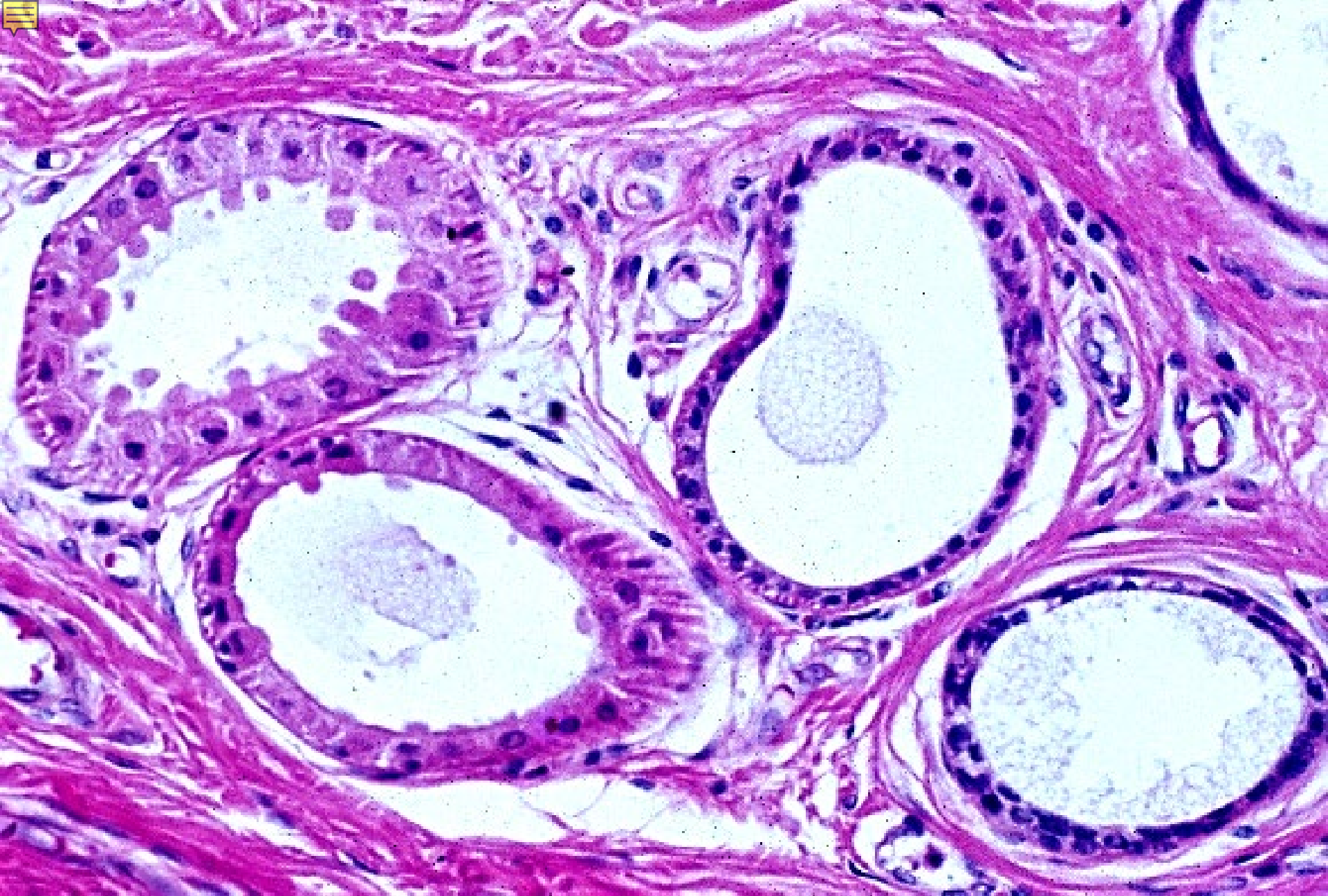

02-38. Apocrine gland 2. Human axillary gland, H-E stain, x 66.

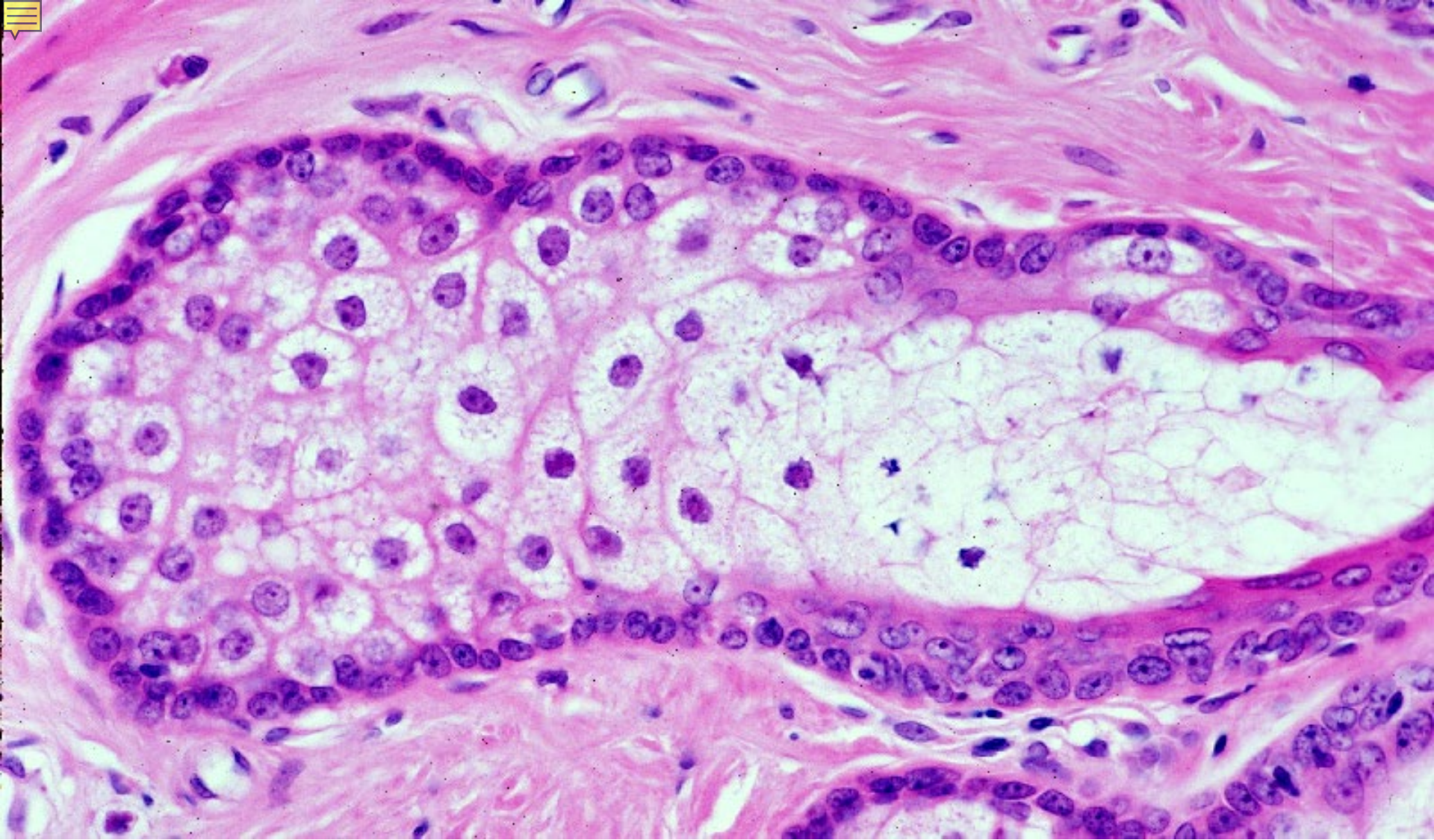

02-39. Holocrine gland 1. Human tarsal gland, H-E stain, x 100.

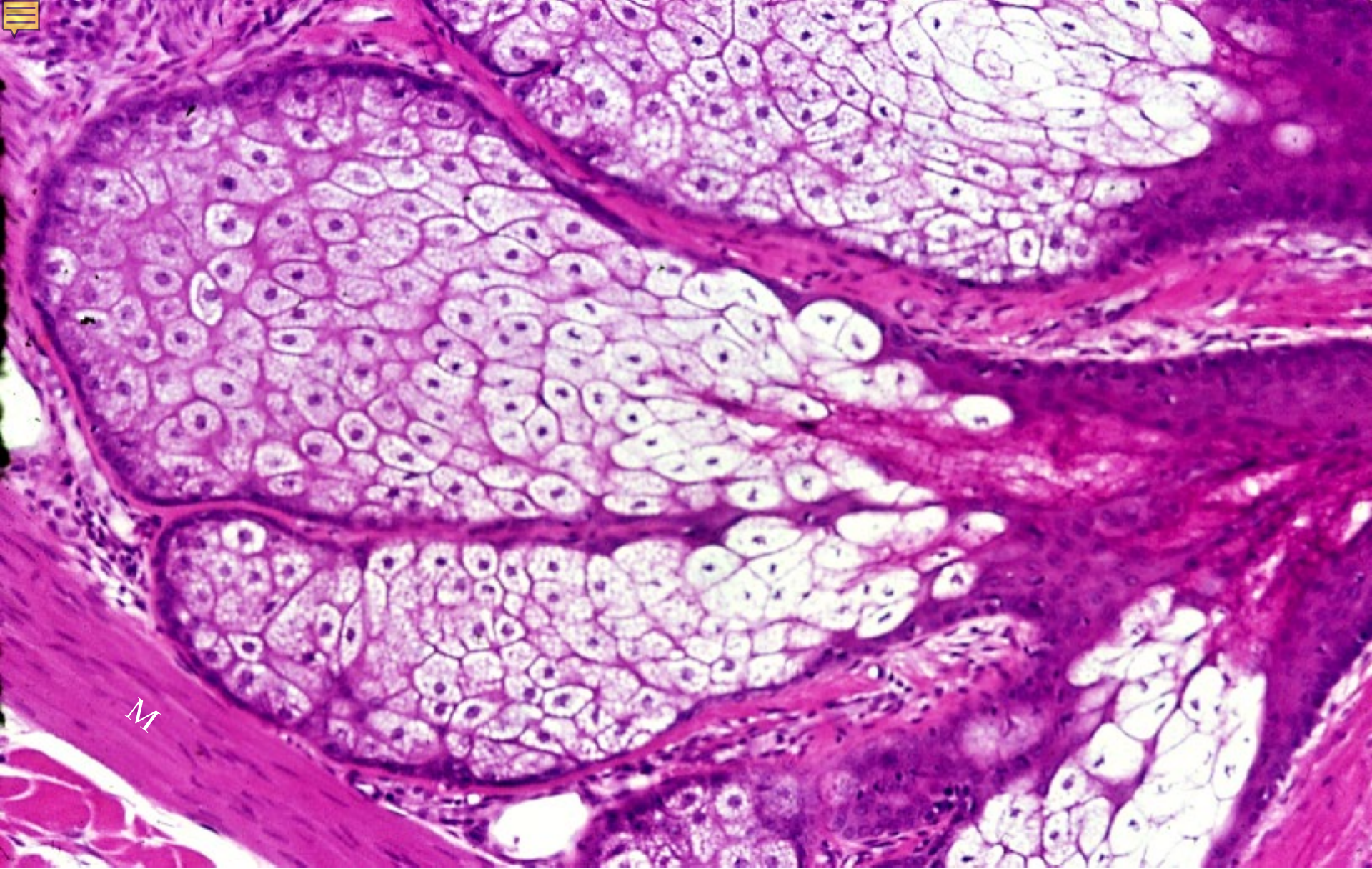

02-40. Holocrine gland 2. Human sebaceous glands, H-E stain, x 30.