



Data base of Histology Color slides

Mizoguchi, Fumio

(Issue Date)

2015-05-04

(Resource Type)

learning object

(Version)

Version of Record

(Rights)

1. 利用者による利用の範囲は、著作権法に定める私的利用の範囲とする。2. 研究成果を利用者が利用した結果について、許諾者はその責任を負わない。
私的利用の範囲を超える二次利用（印刷物、ウェブサイト、発表資料等への転載など）については、利用希望者は附属図書館（<https://lib.kobe-u.ac.jp/da/secondaryuse/#secondaryuse-...>）

(URL)

<https://hdl.handle.net/20.500.14094/90009617>





04

Muscular Tissue



04-001

Skeletal Muscle

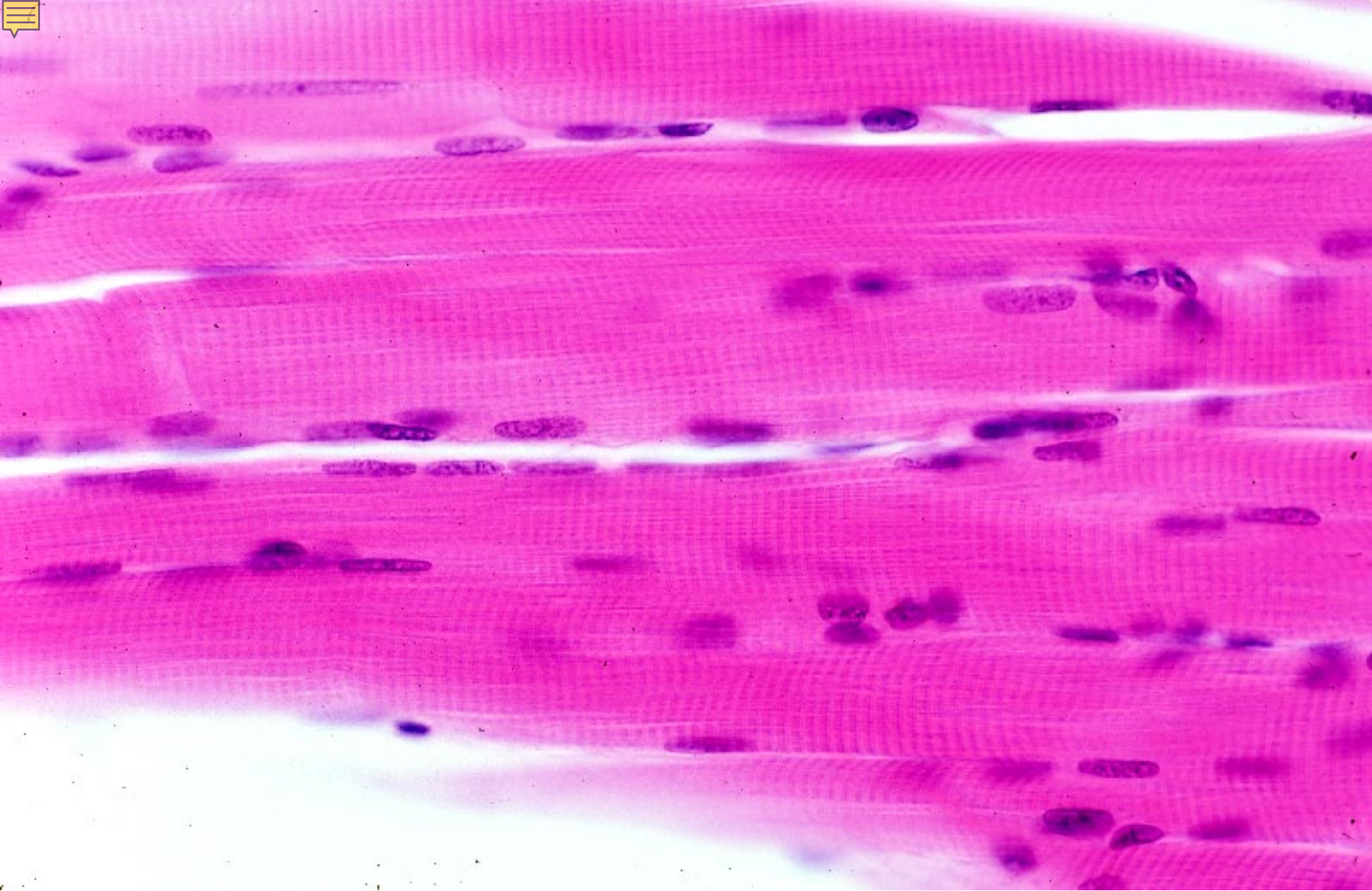

04-01. Skeletal muscle fibers, longitudinal section 1. Human tongue, H-E stain, x 130.

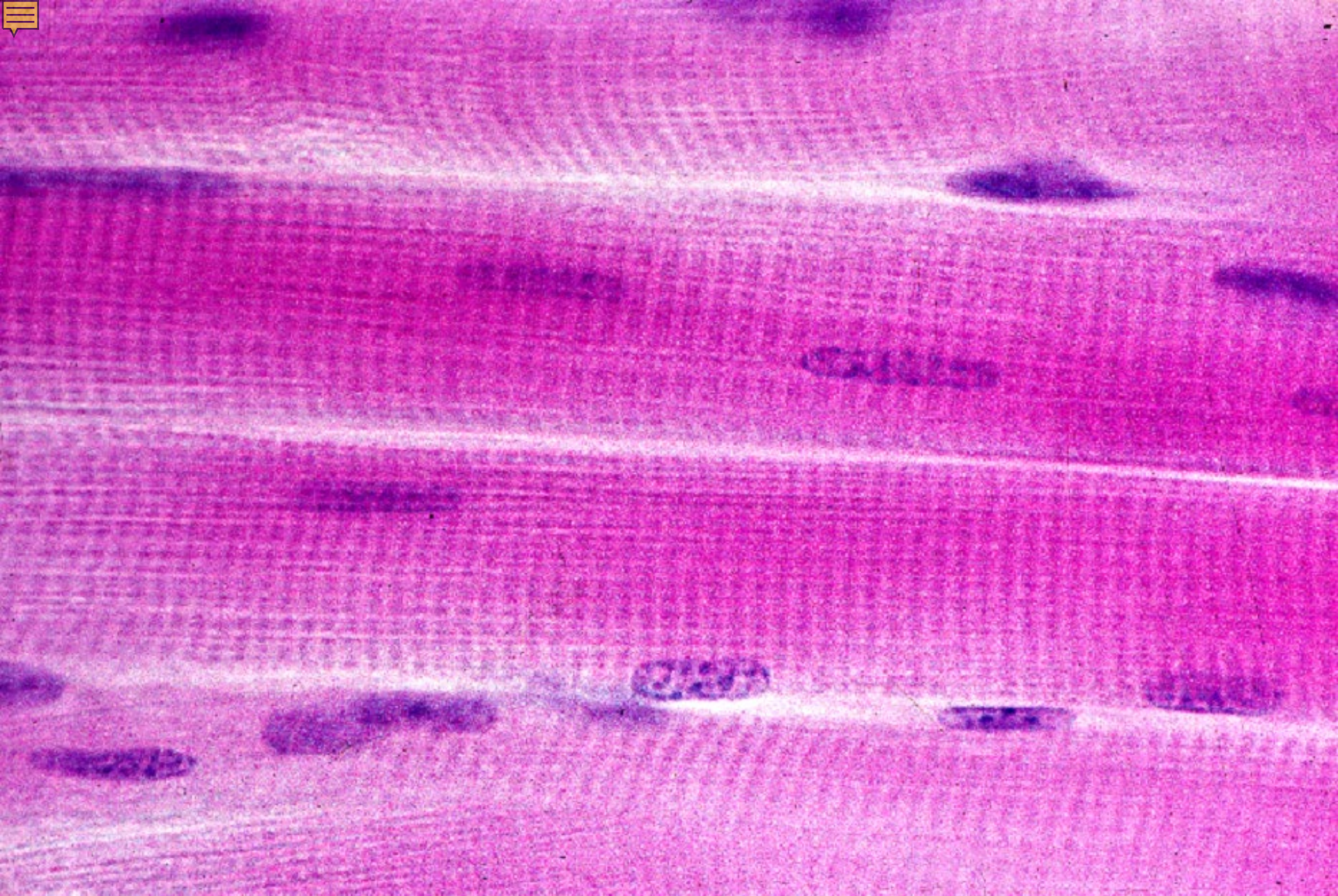

04-02. Skeletal muscle fibers, longitudinal section 2. Monkey tongue, H-E stain, x 250.

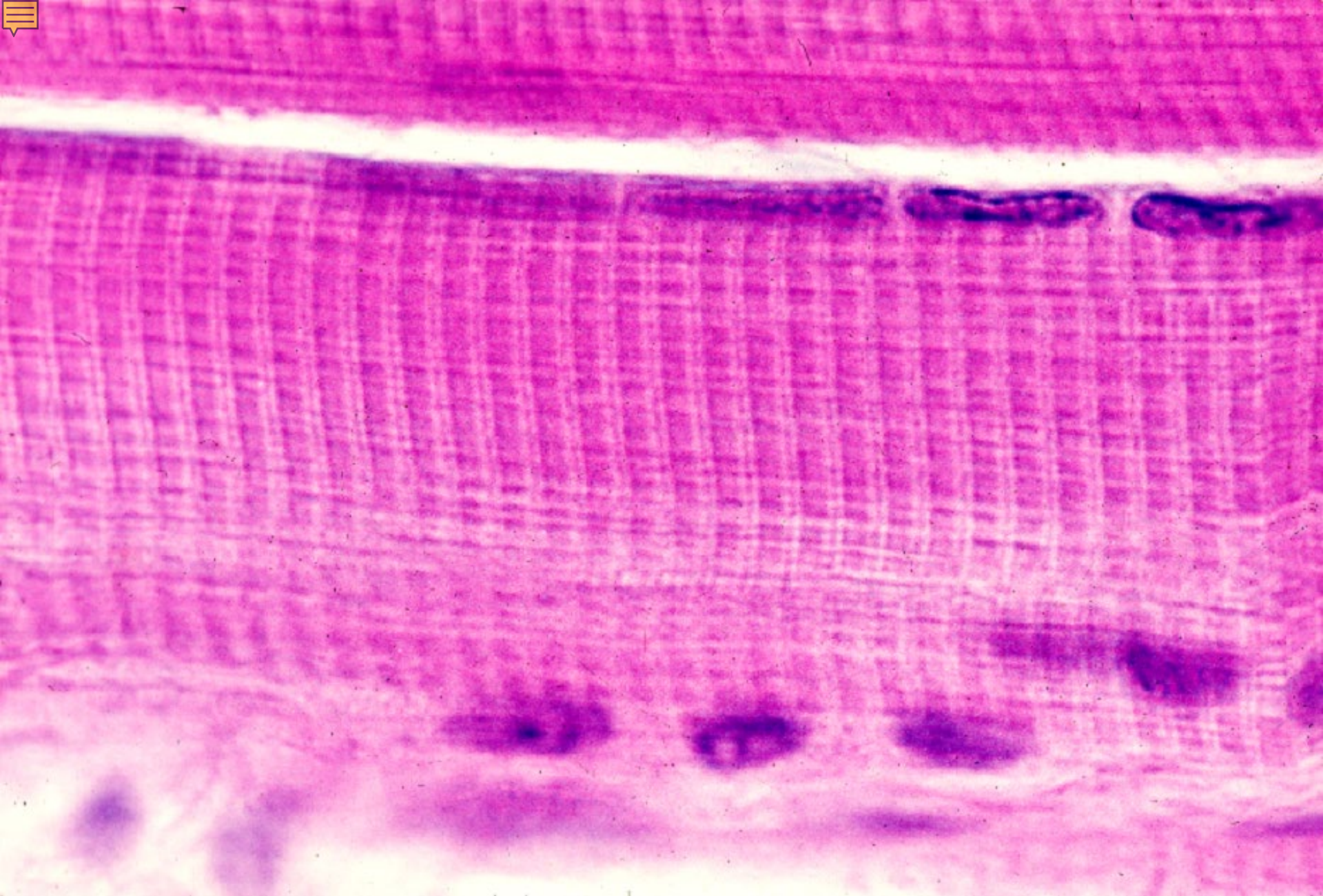

04-03. Skeletal muscle fibers, longitudinal section 3. Human tongue, H-E stain, x 400.

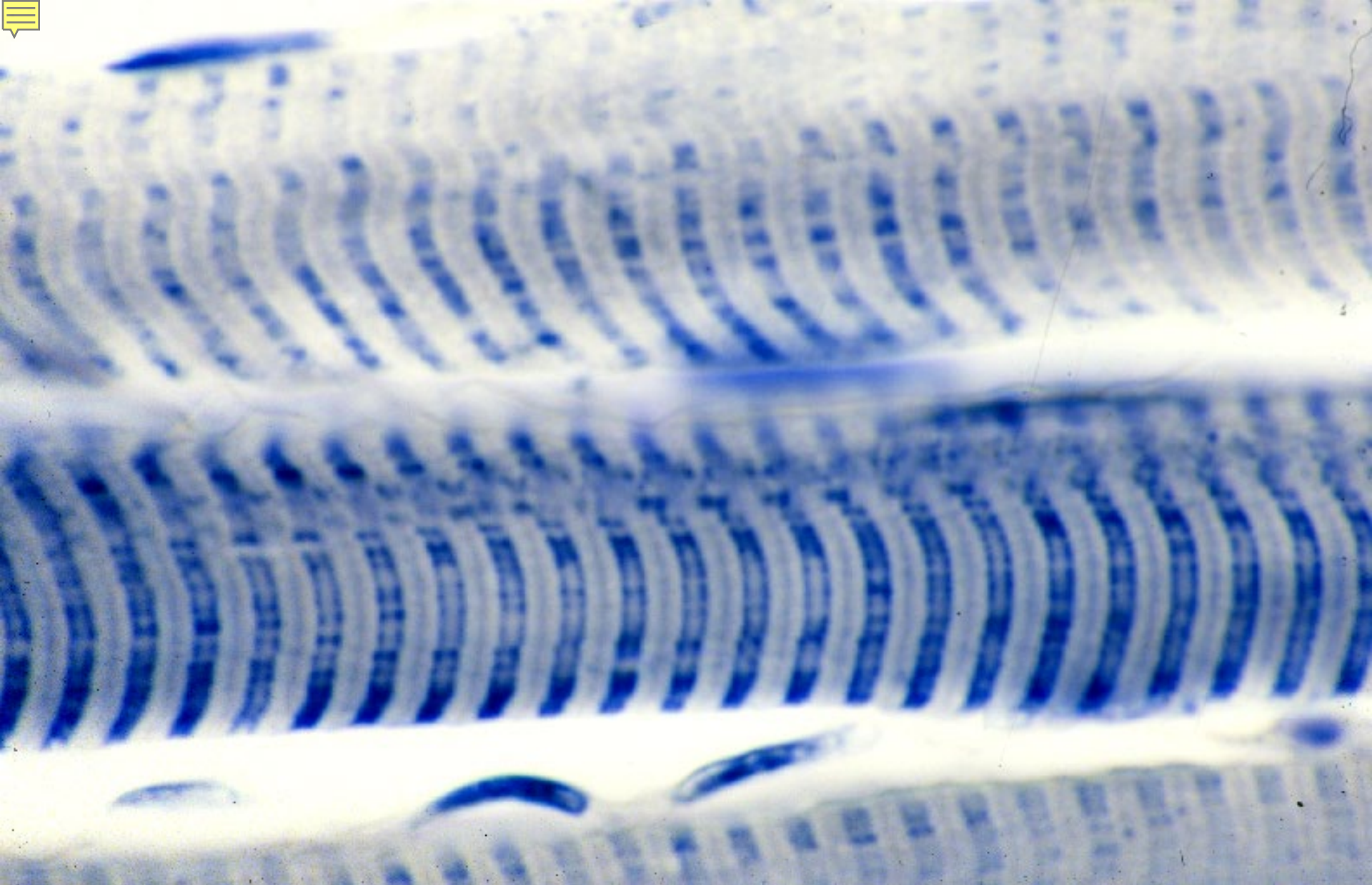

04-04. Skeletal muscle fibers, longitudinal section 4.
Rat, soleus muscle, iron-hematoxylin stain, x 500.

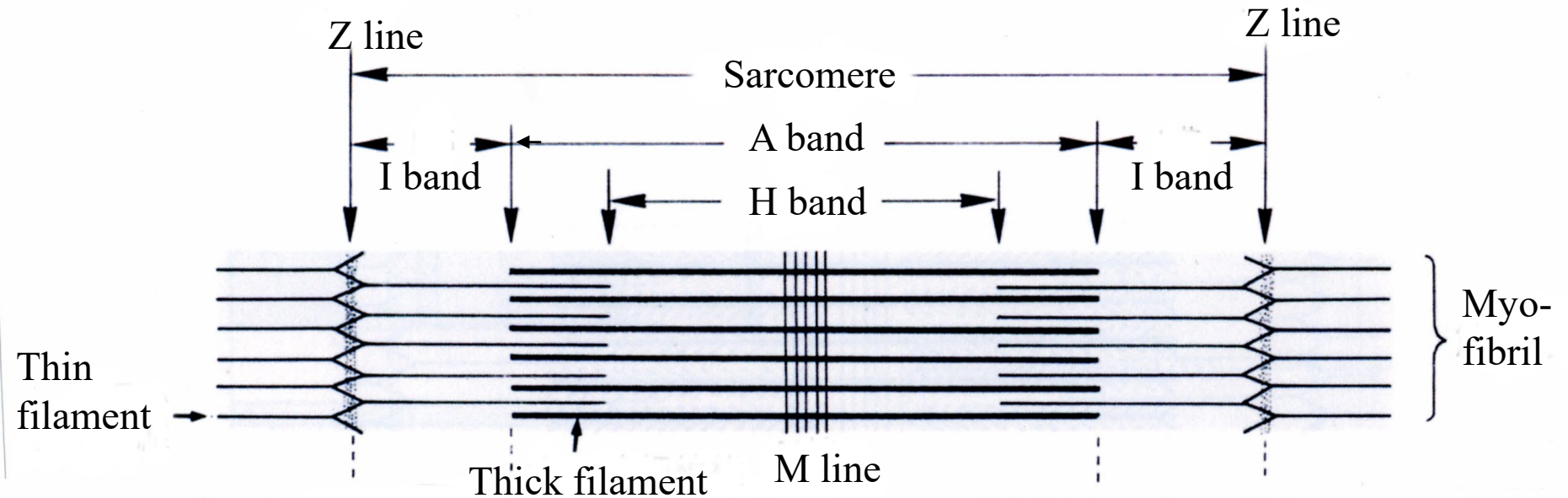

04-05. Scheme of skeletal muscle, based on electron microscopy.



04-06. Skeletal muscle fibers, transverse section 1.
Human tongue, H-E stain, x 500.

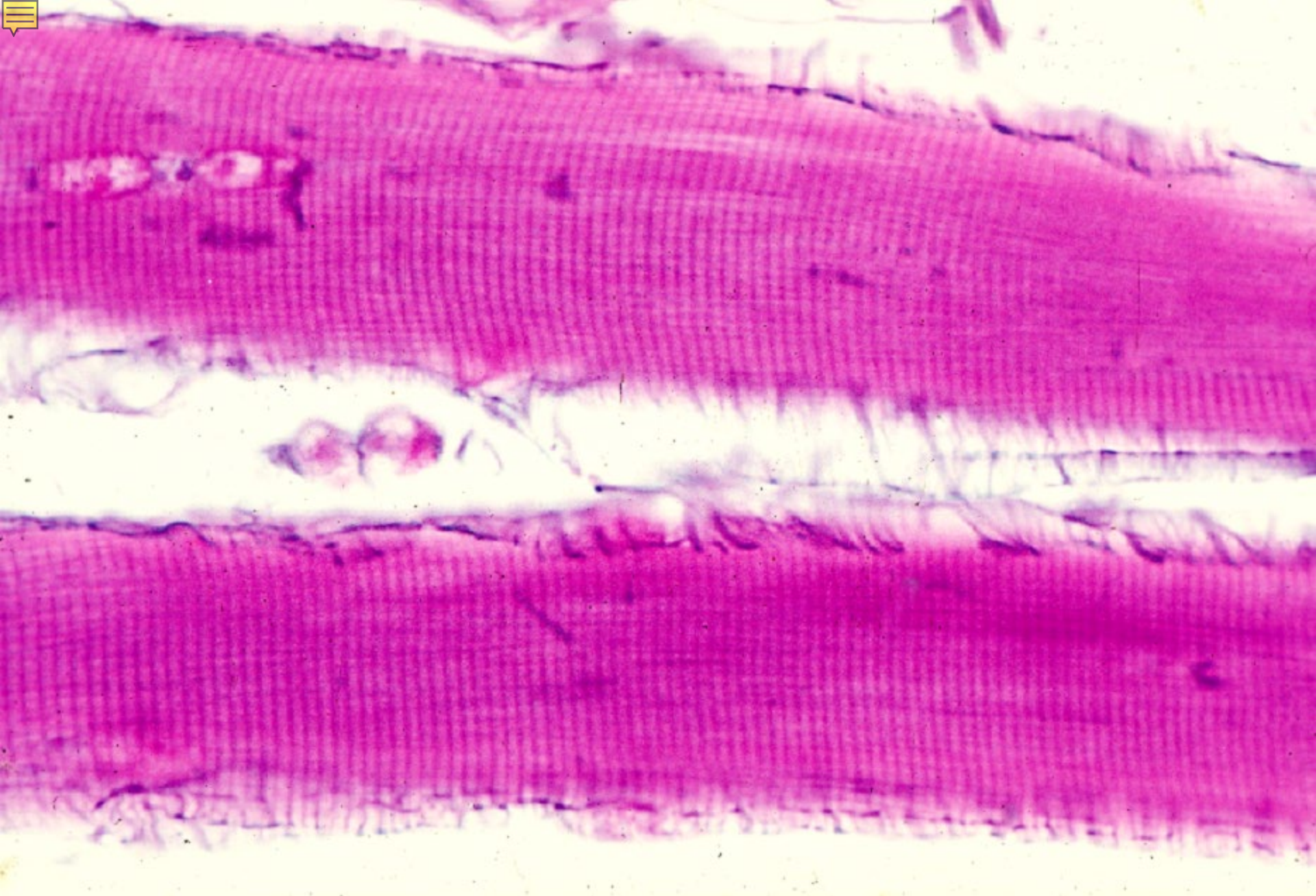

04-07. Skeletal muscle fibers, longitudinal section. Endomysium 1.
Human tongue, silver impregnation & Kernecht-rot stain, x 250.

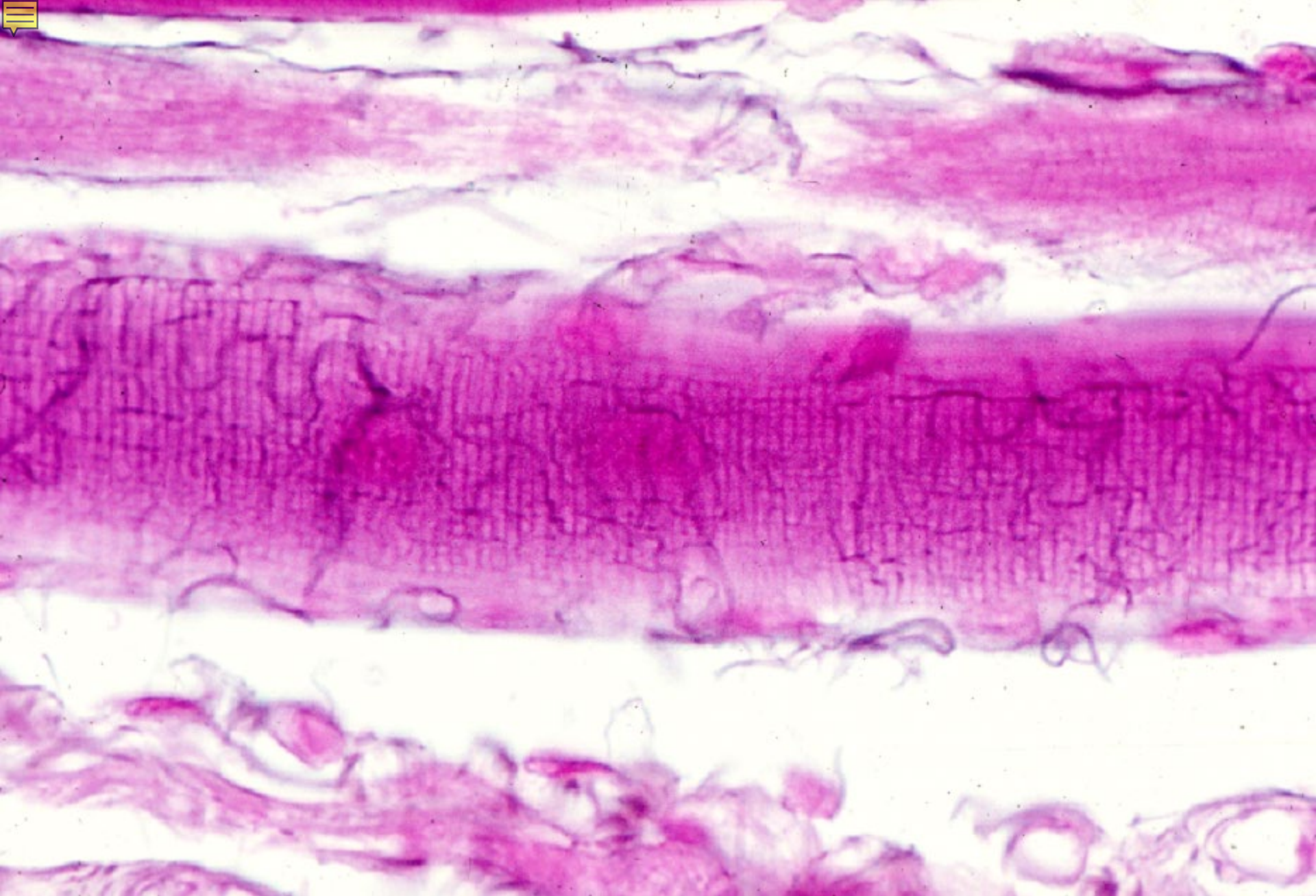

04-08. Skeletal muscle fibers, longitudinal section. Endomysium 2.
Human tongue, silver impregnation & Kernechitrot stain, x 250.



04-09. Skeletal muscle fibers, transverse section 2. Human tongue,

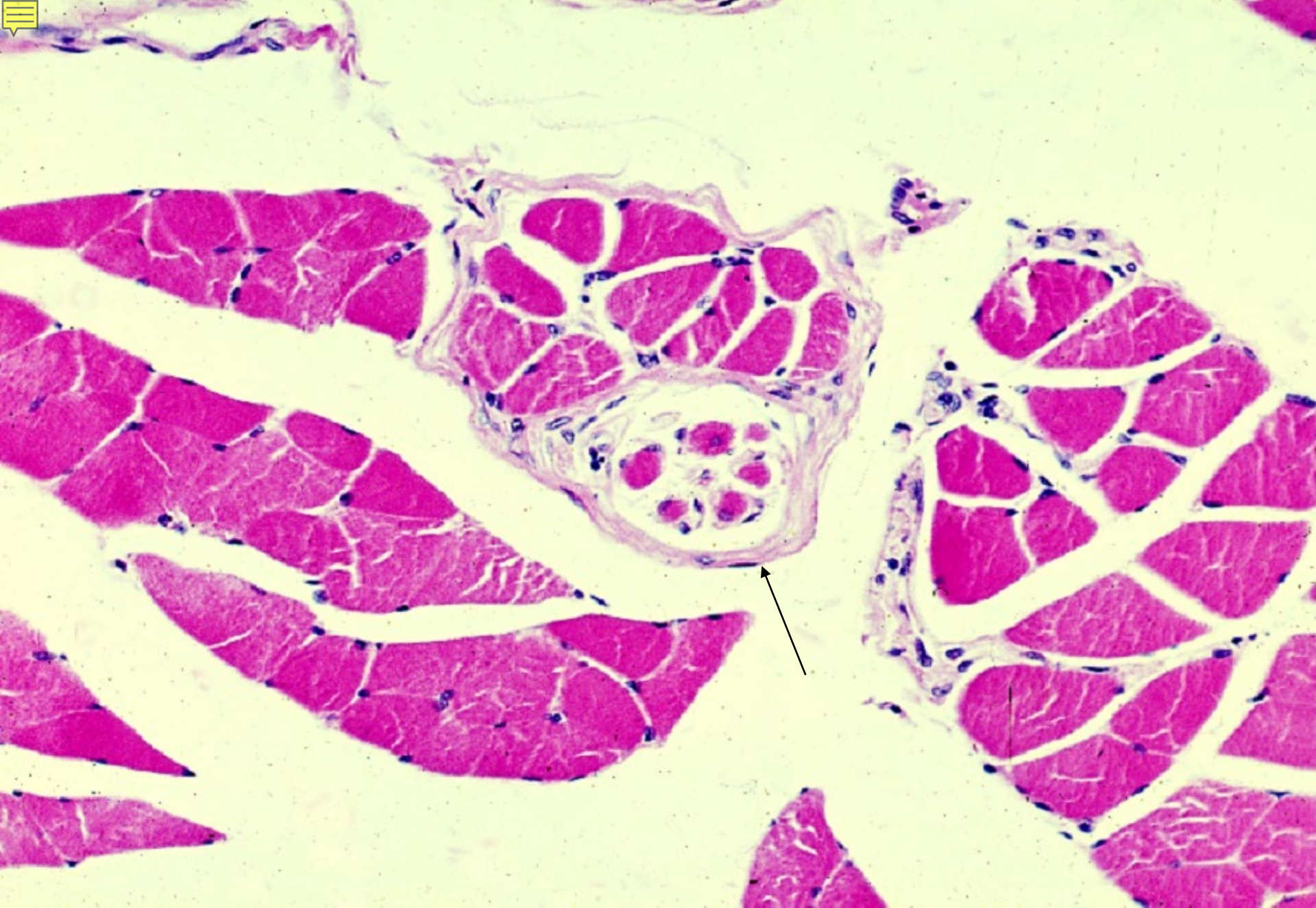

04-10. Muscle spindle, transverse section 1. Human, thyrohyoid muscle, H-E stain, x 64.

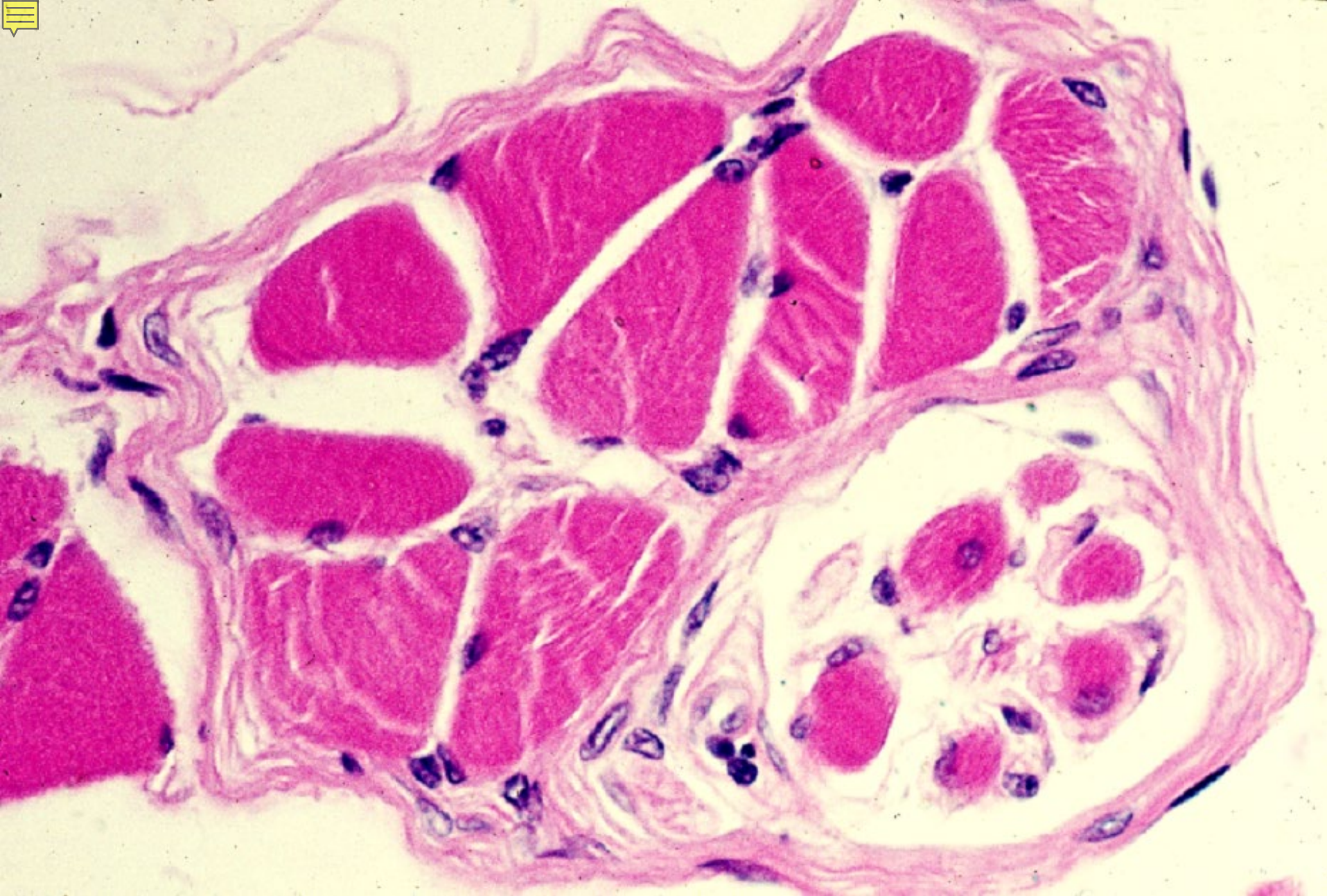

04-11. Muscle spindle, transverse section 2. Human, thyrohyoid muscle, H-E stain, x 160.

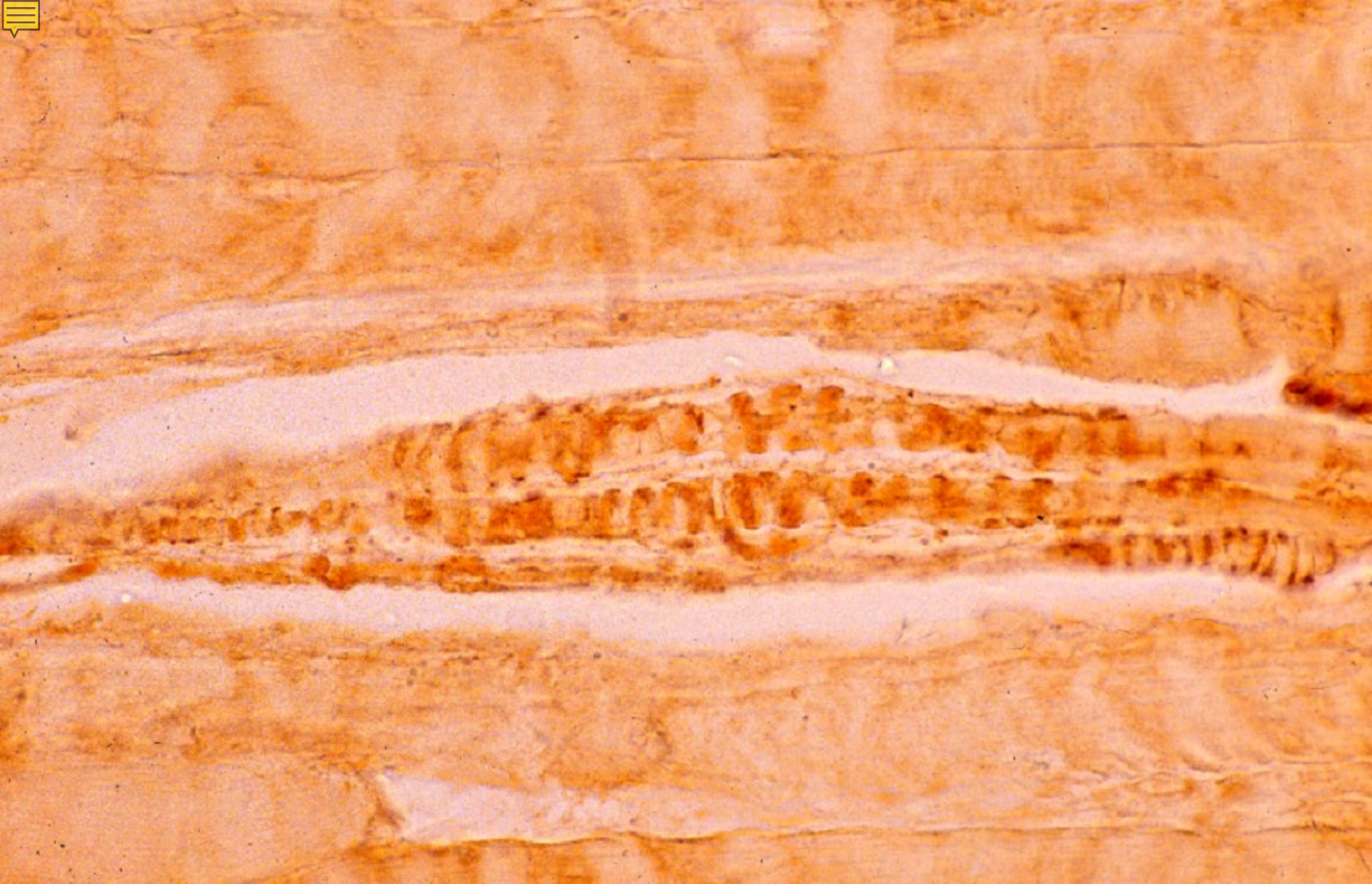

04-12. Muscle spindle, longitudinal section. Rat, antigen-antibody method with synaptophysin, x 130.

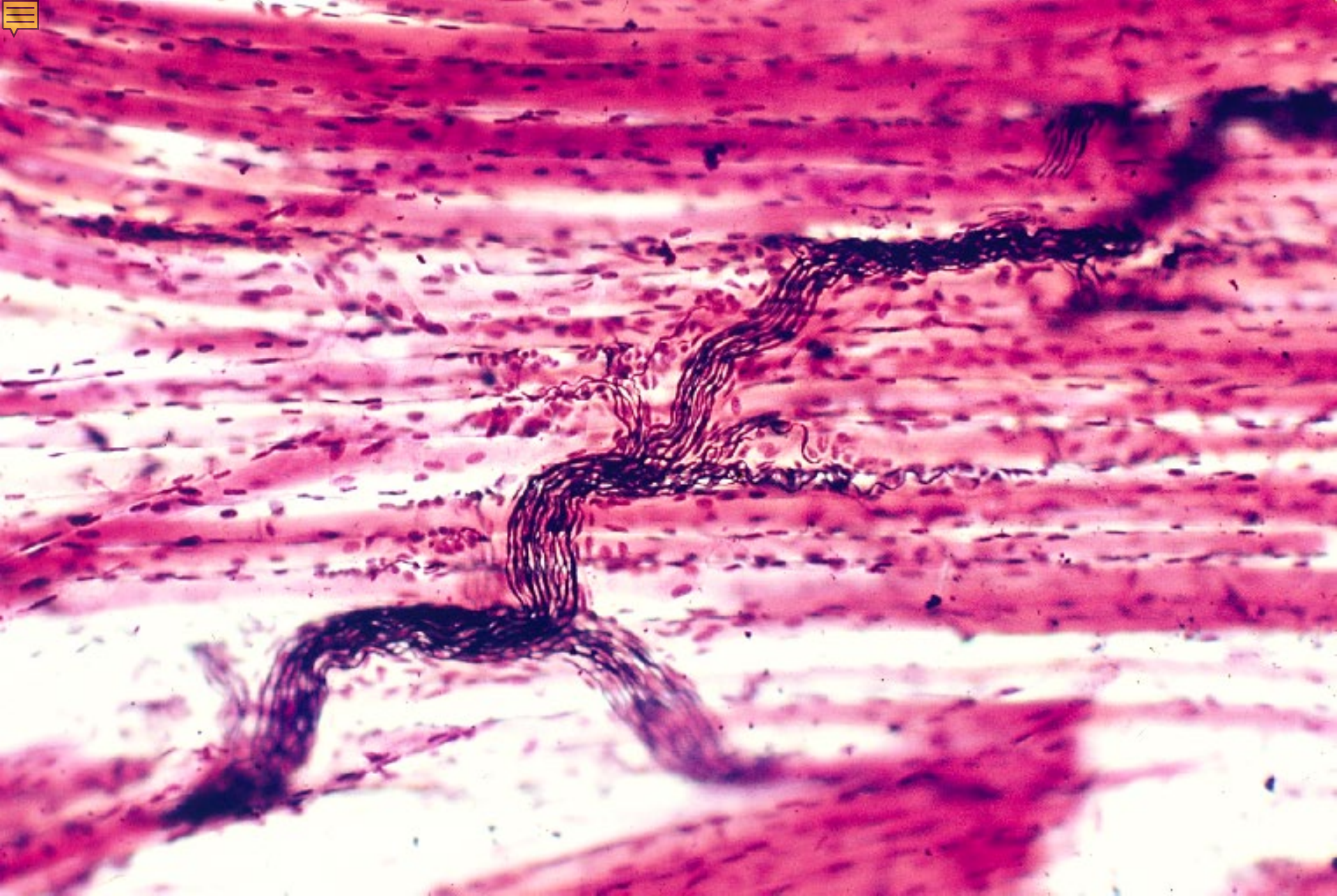

04-13. Motor nerve endings 1. Monkey tongue, silver impregnation, x 64.

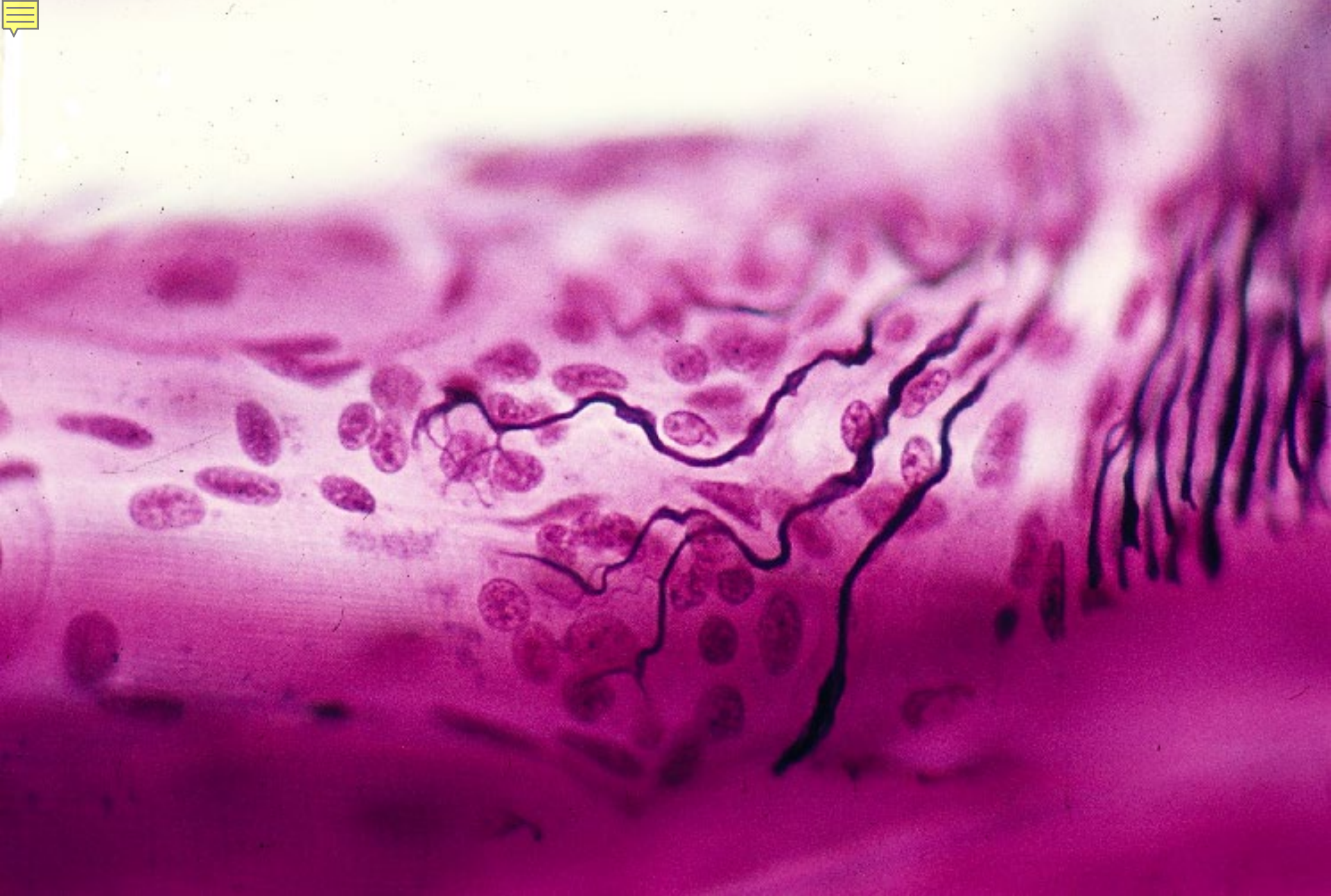

04-14. Motor nerve endings 2. Monkey tongue, silver impregnation, x 160.

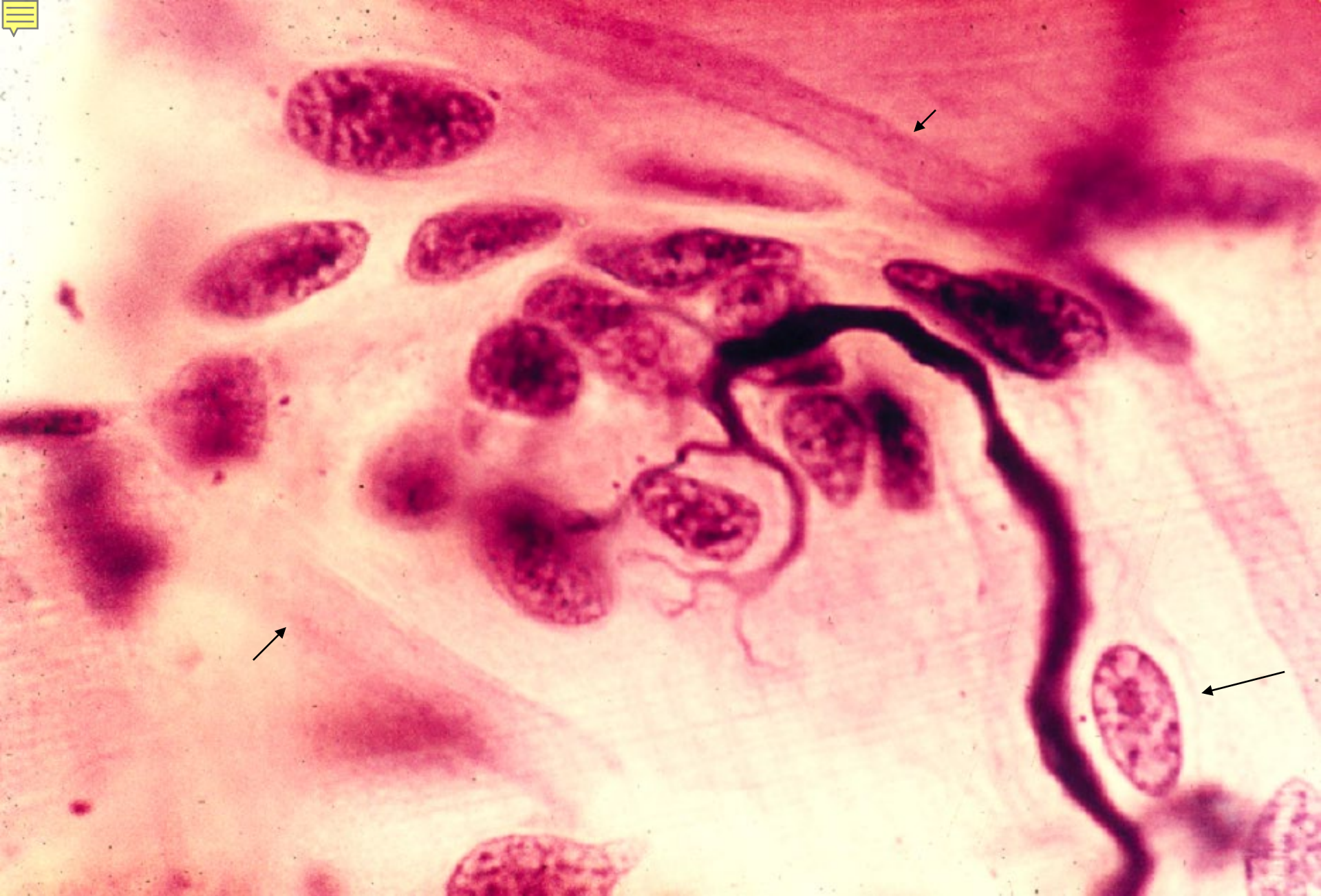

04-15. Motor nerve endings 3. Monkey tongue, silver impregnation, x 400.

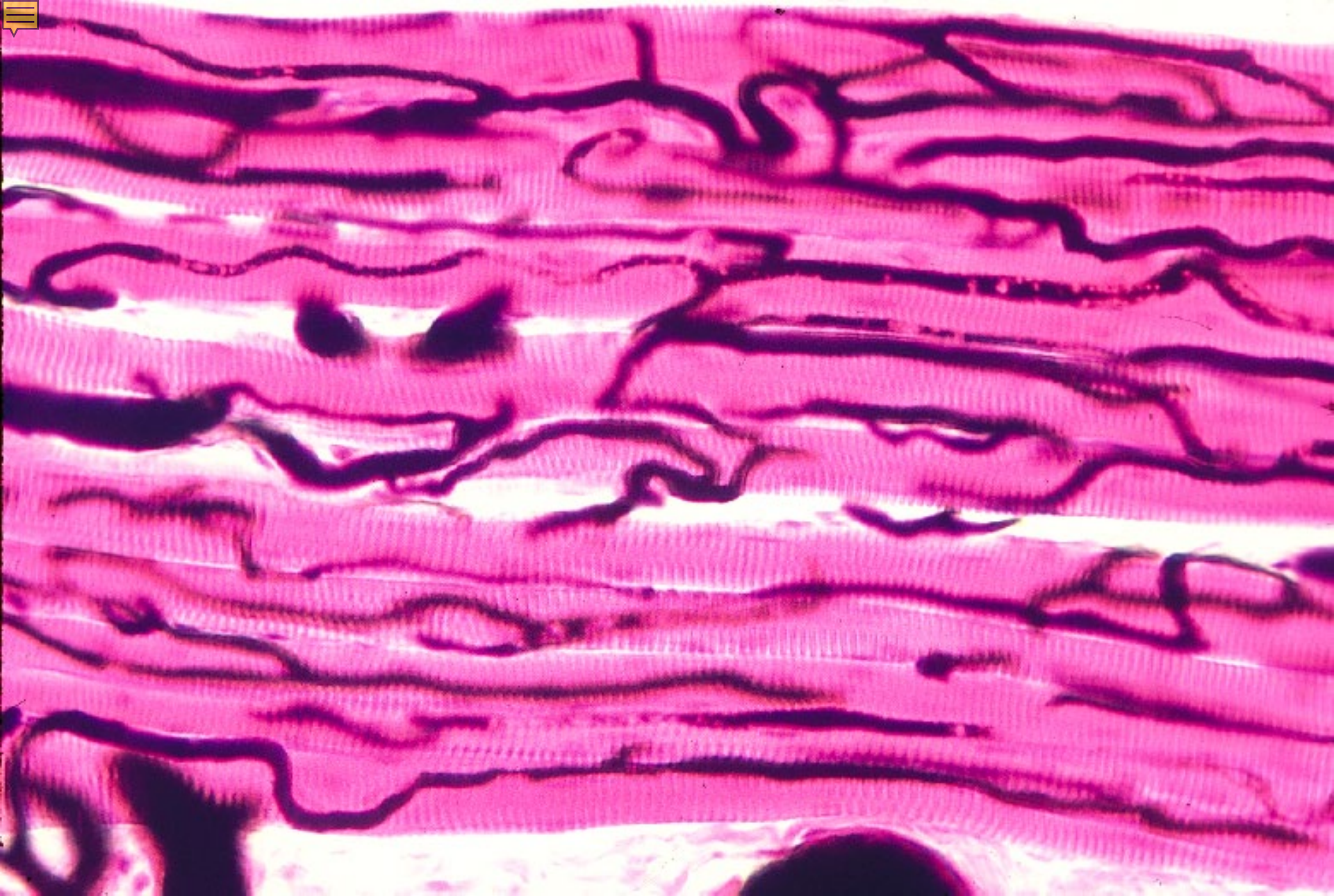

04-16. Skeletal muscle fibers, longitudinal section. Cat tongue, infusion with India ink & carmine stain, x 100.

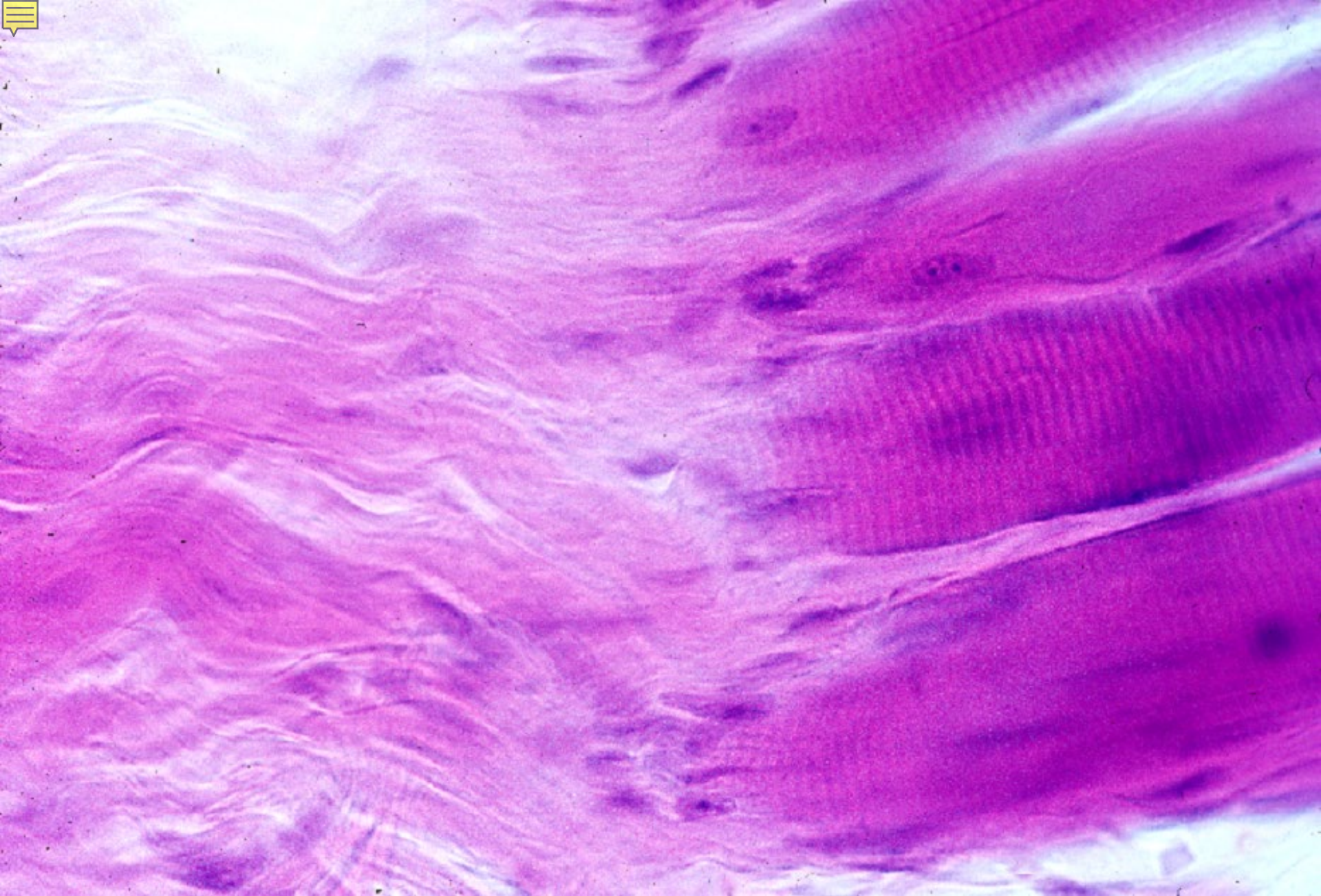

04-17. Muscle-tendon junction 1. Monkey, H-E stain, x 160.

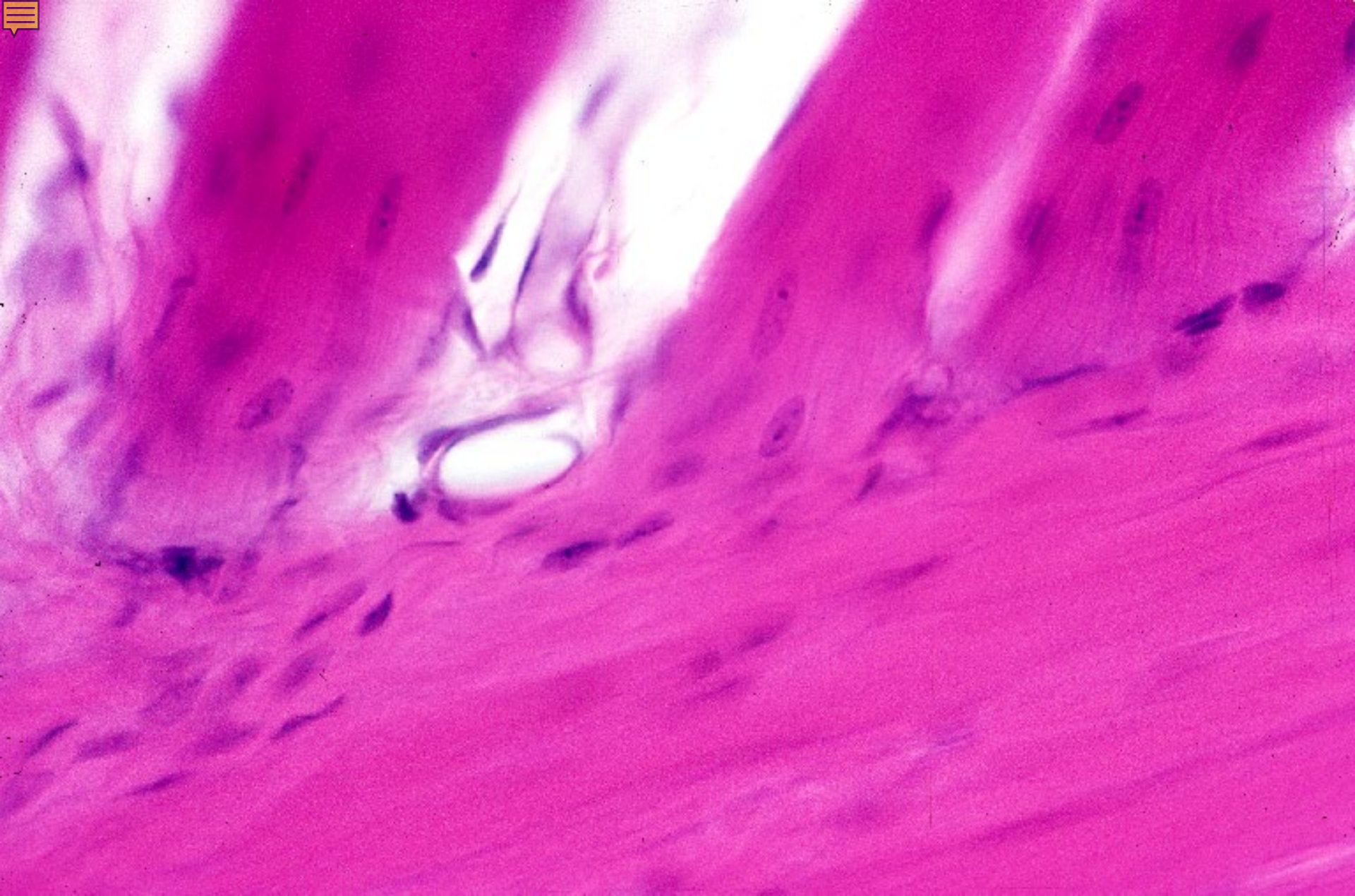

04-18. Muscle-tendon junction 2. Monkey, H-E stain, x 160.



04-002

Cardiac Muscle

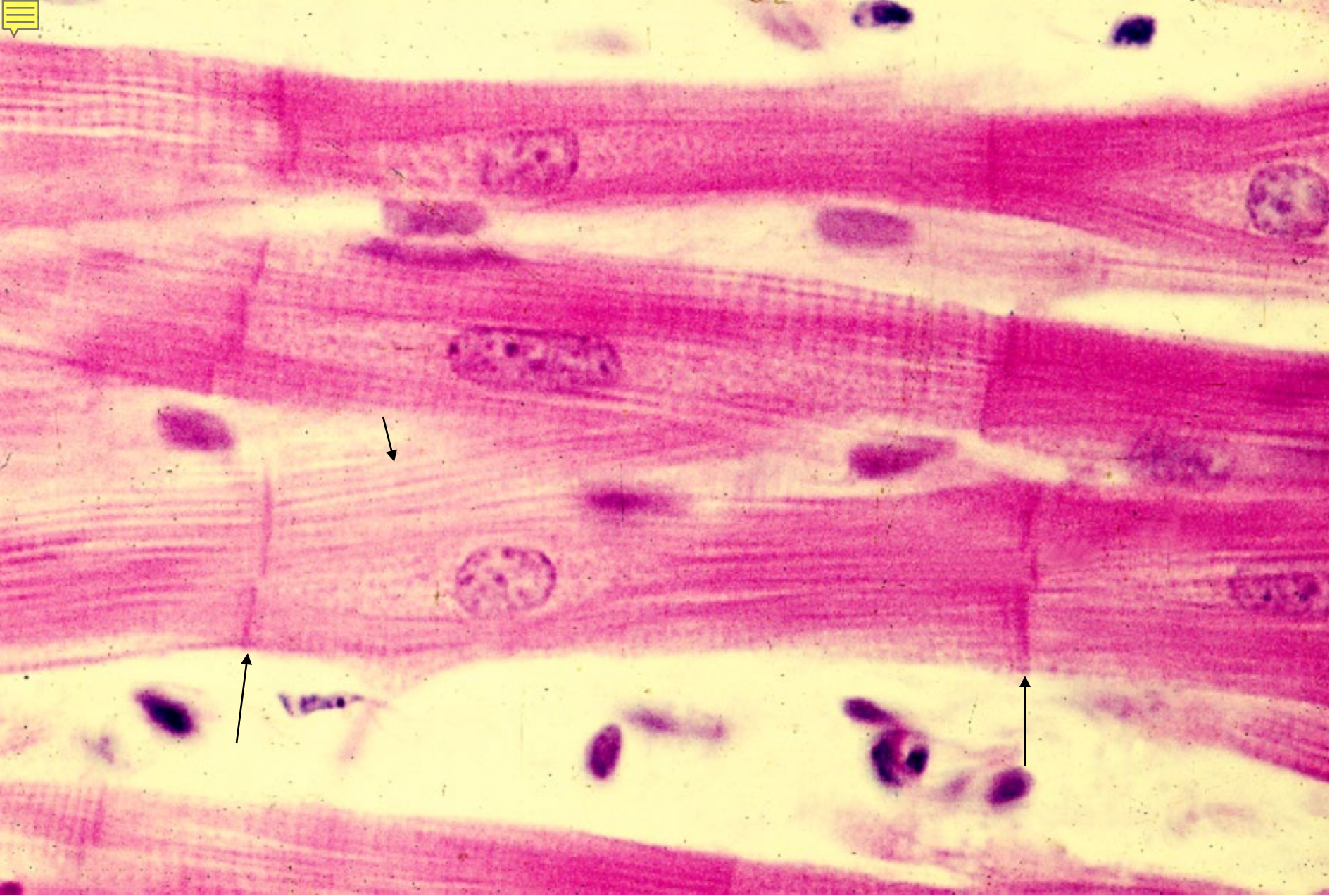

04-19. Cardiac muscle fibers, longitudinal section 1. Human, H-E stain, x 250.

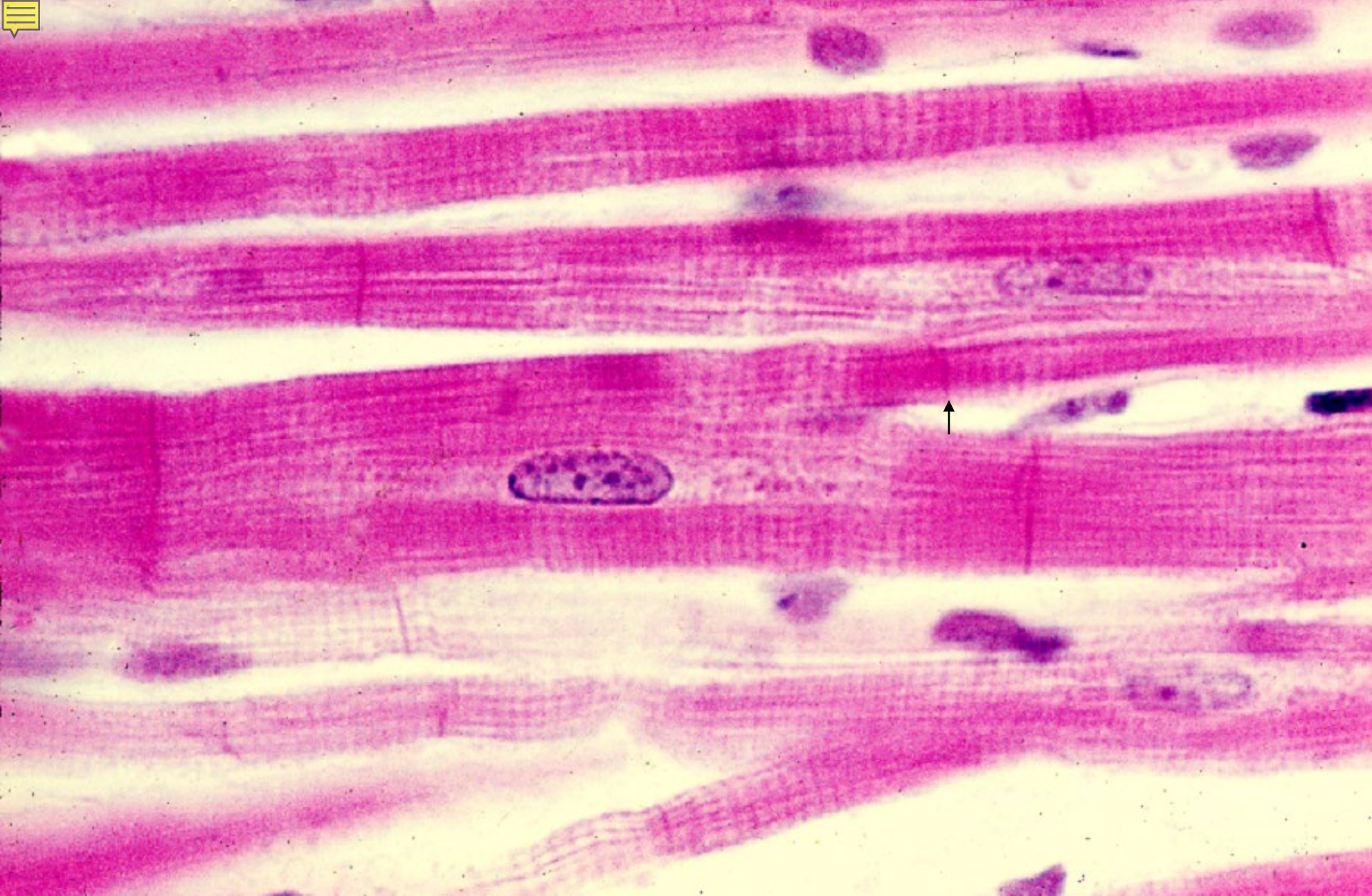

04-20. Cardiac muscle fibers, longitudinal section 2. Human, H-E stain, x 250.

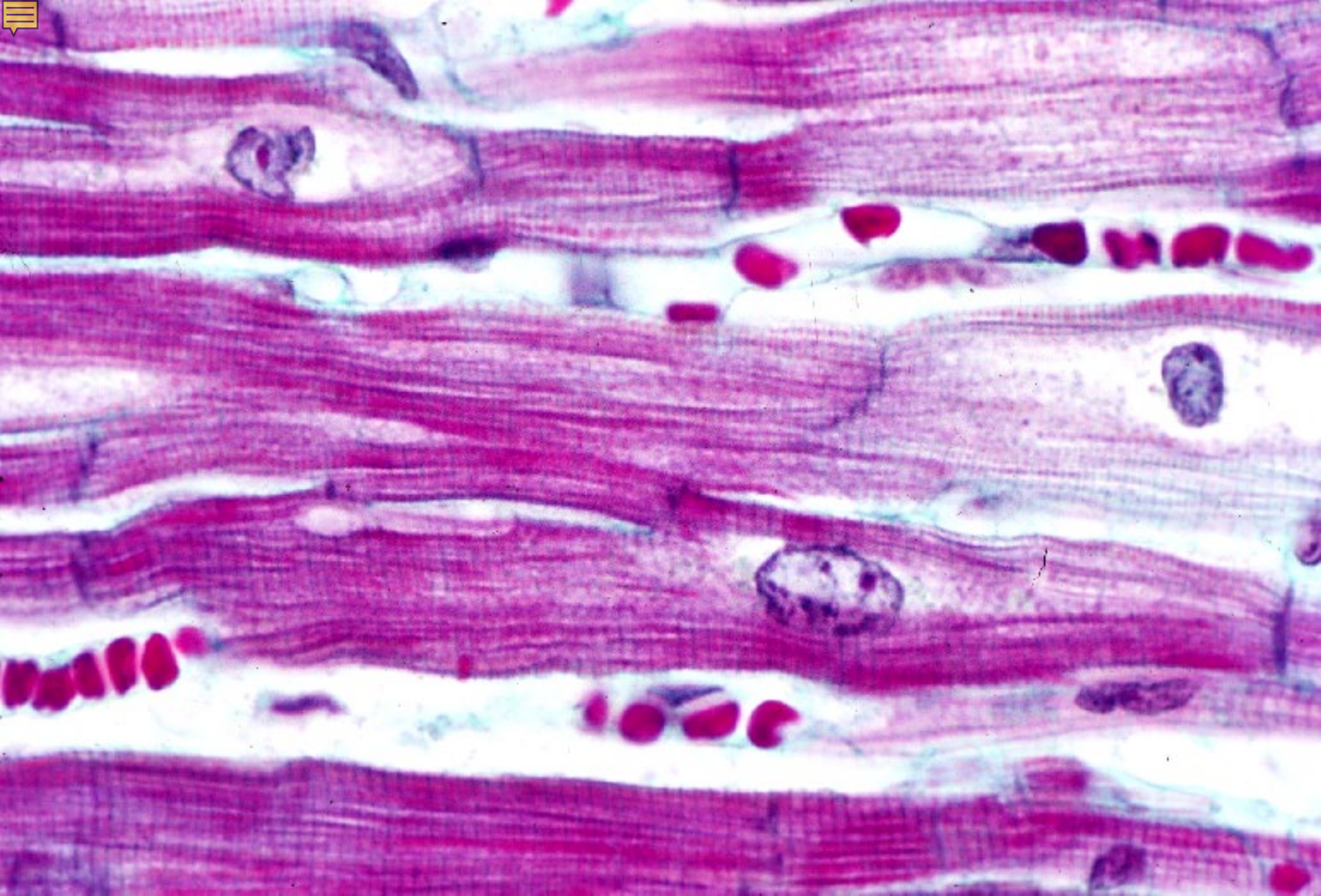

04-21. Cardiac muscle fibers, longitudinal section 3. Human, M-G stain, x 250.

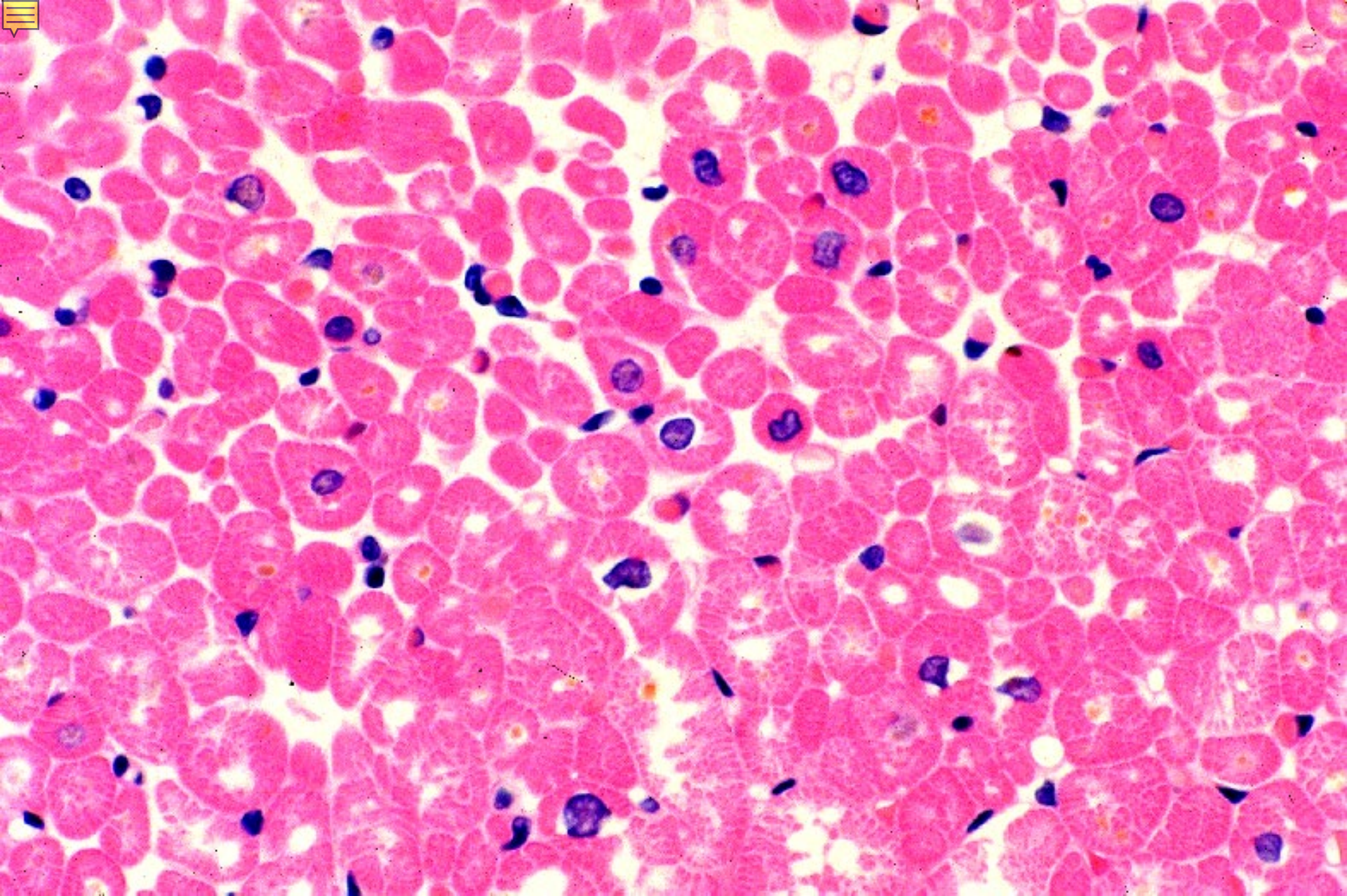

04-22. Cardiac muscles, transverse section 1. Human, H-E stain, x 160.

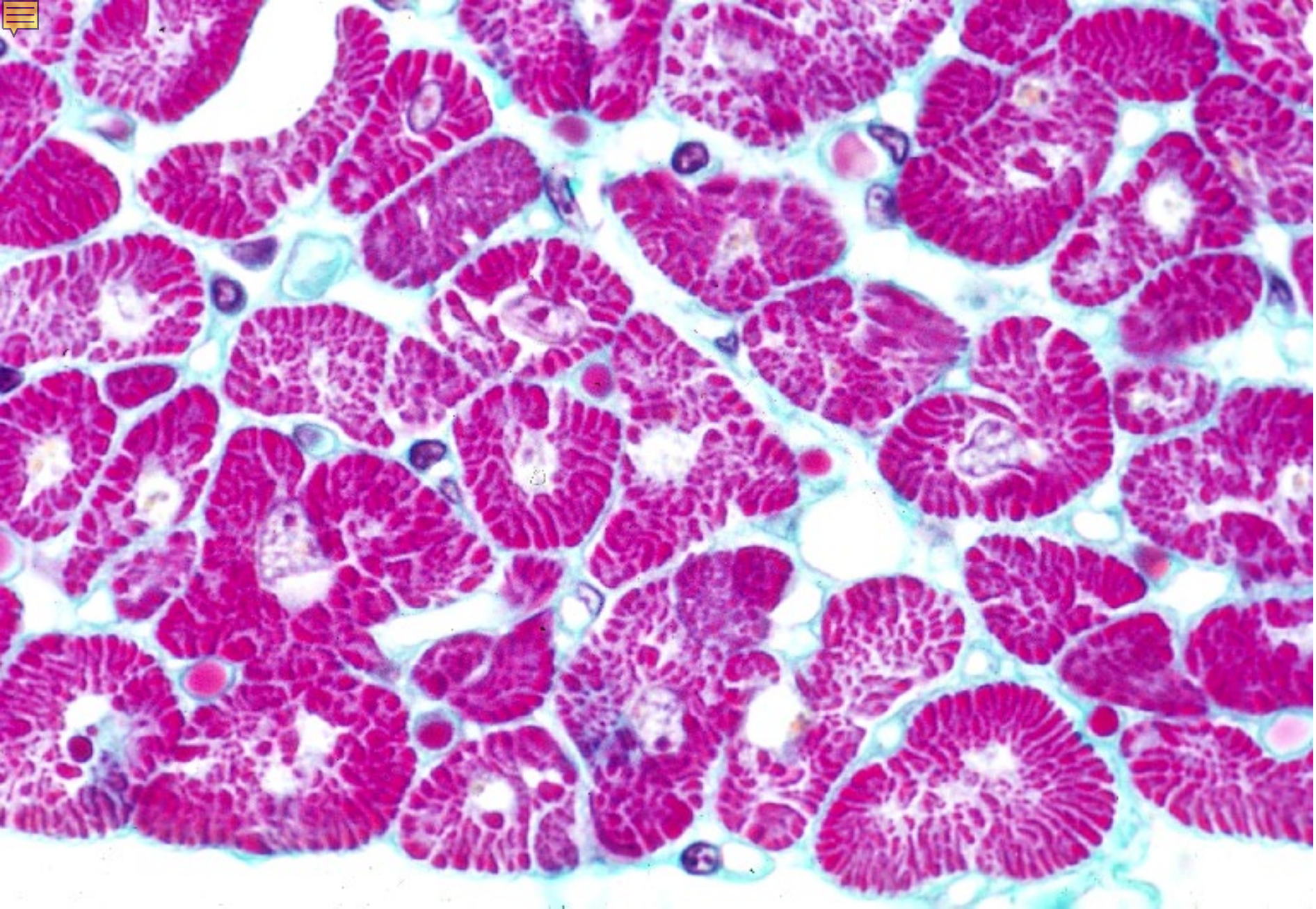

04-23. Cardiac muscles, transverse section 2. Human, M-G stain, x 250.

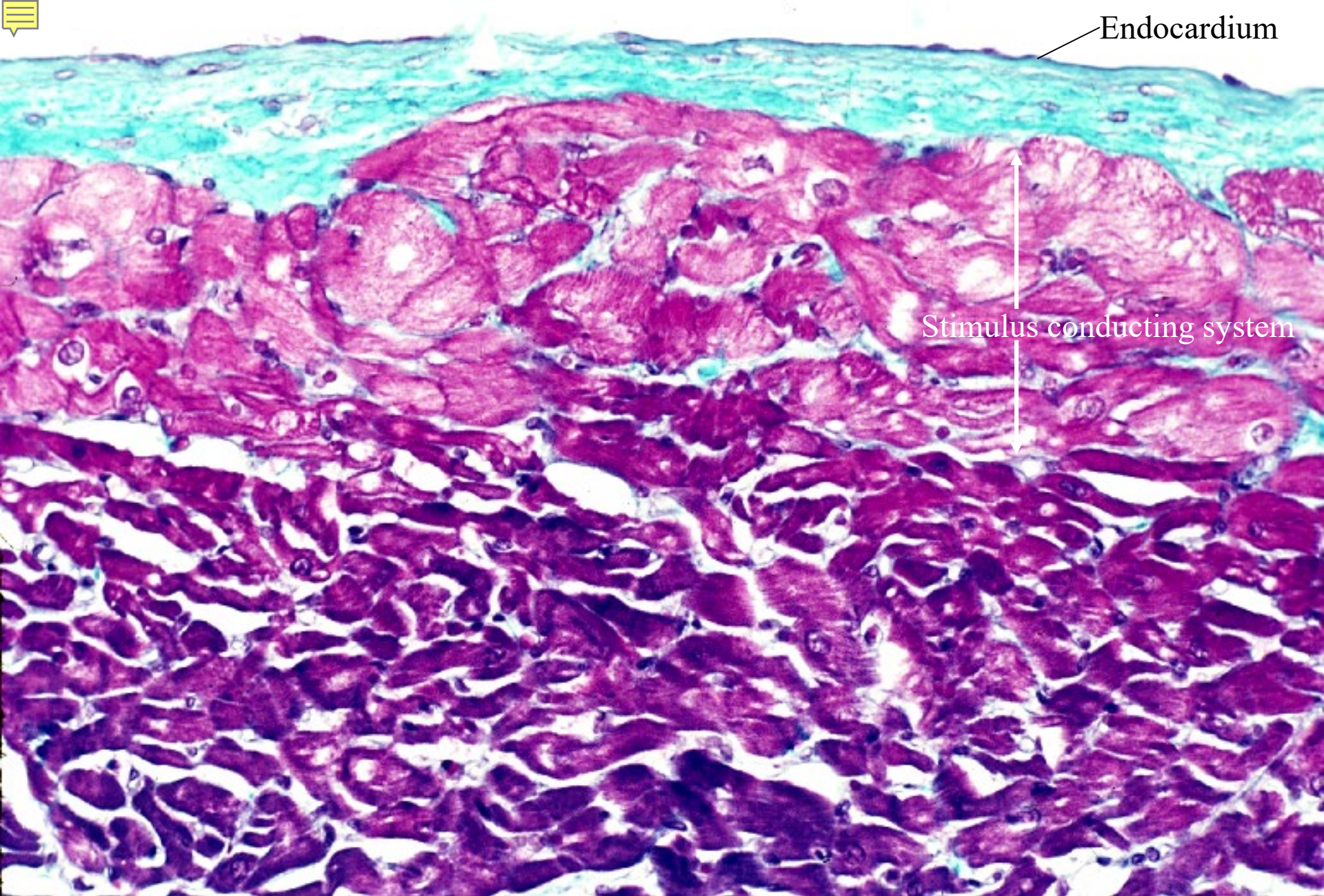

Endocardium

Stimulus conducting system

04-24. Cardiac muscle, specialized conducting fibers and normal cardiac muscle fibers.

Human, M.G. stain, x 64

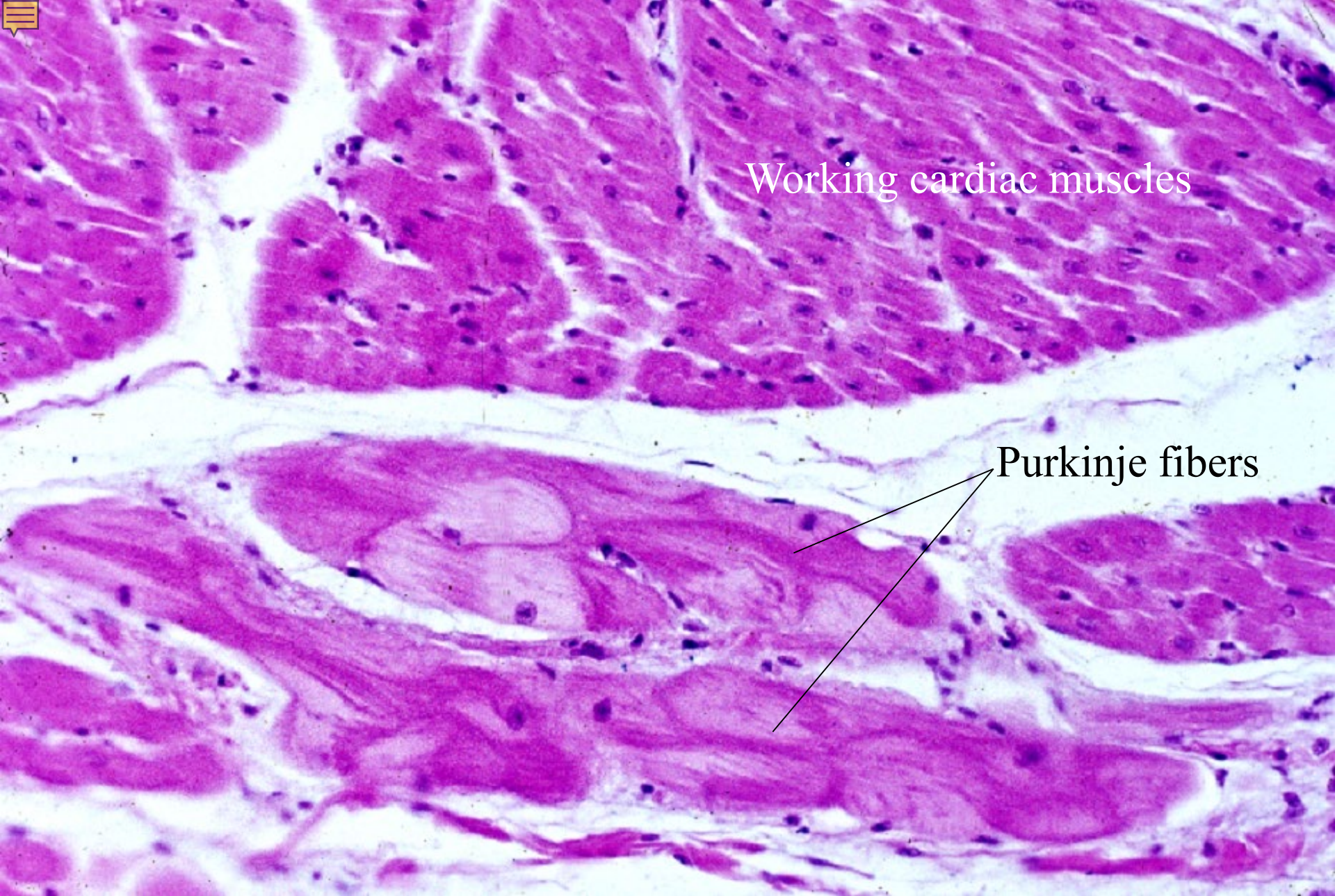

Working cardiac muscles

Purkinje fibers

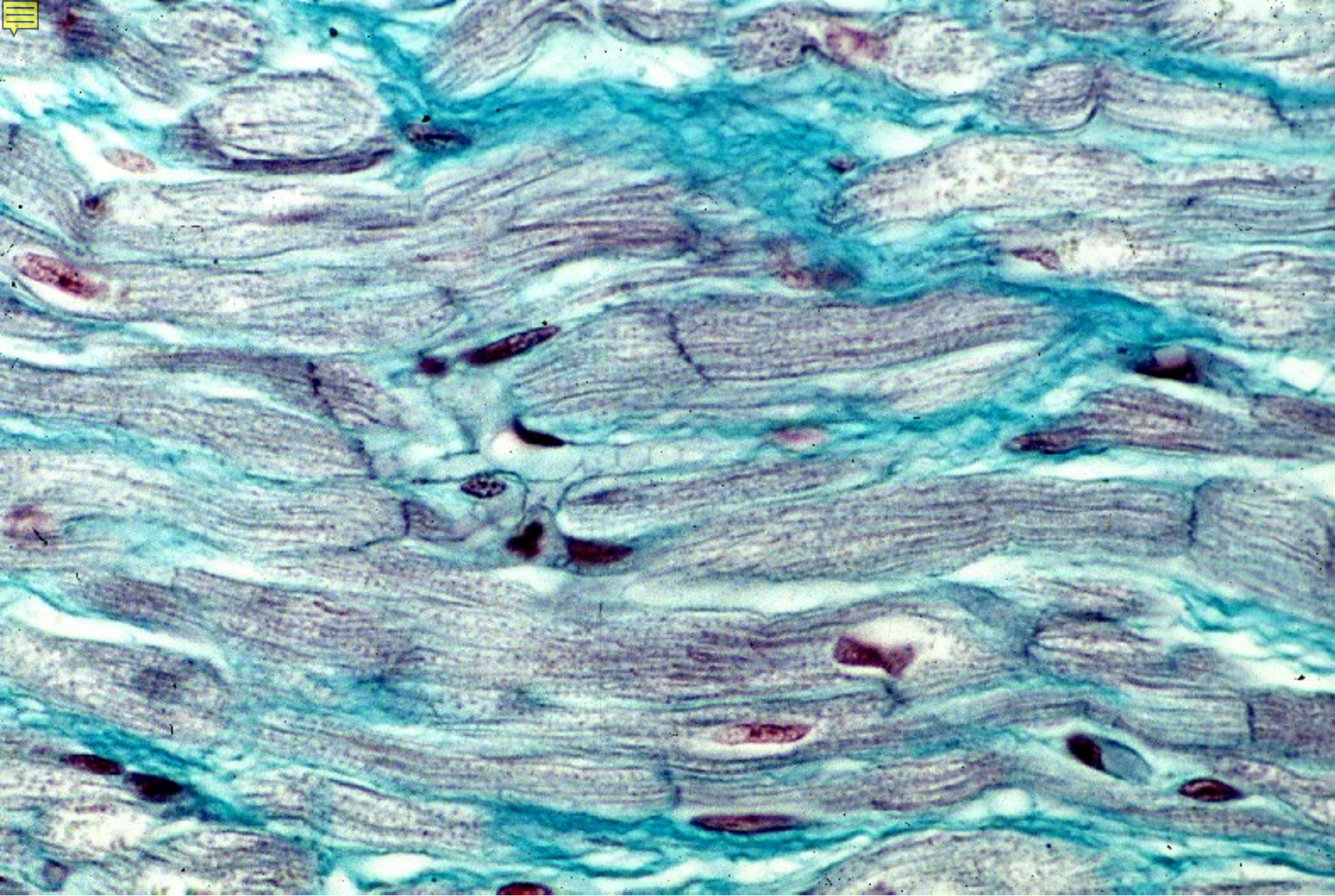

04-26. Cardiac muscle fibers, specialized conducting fibers 1. Human, M-G stain, x 160.

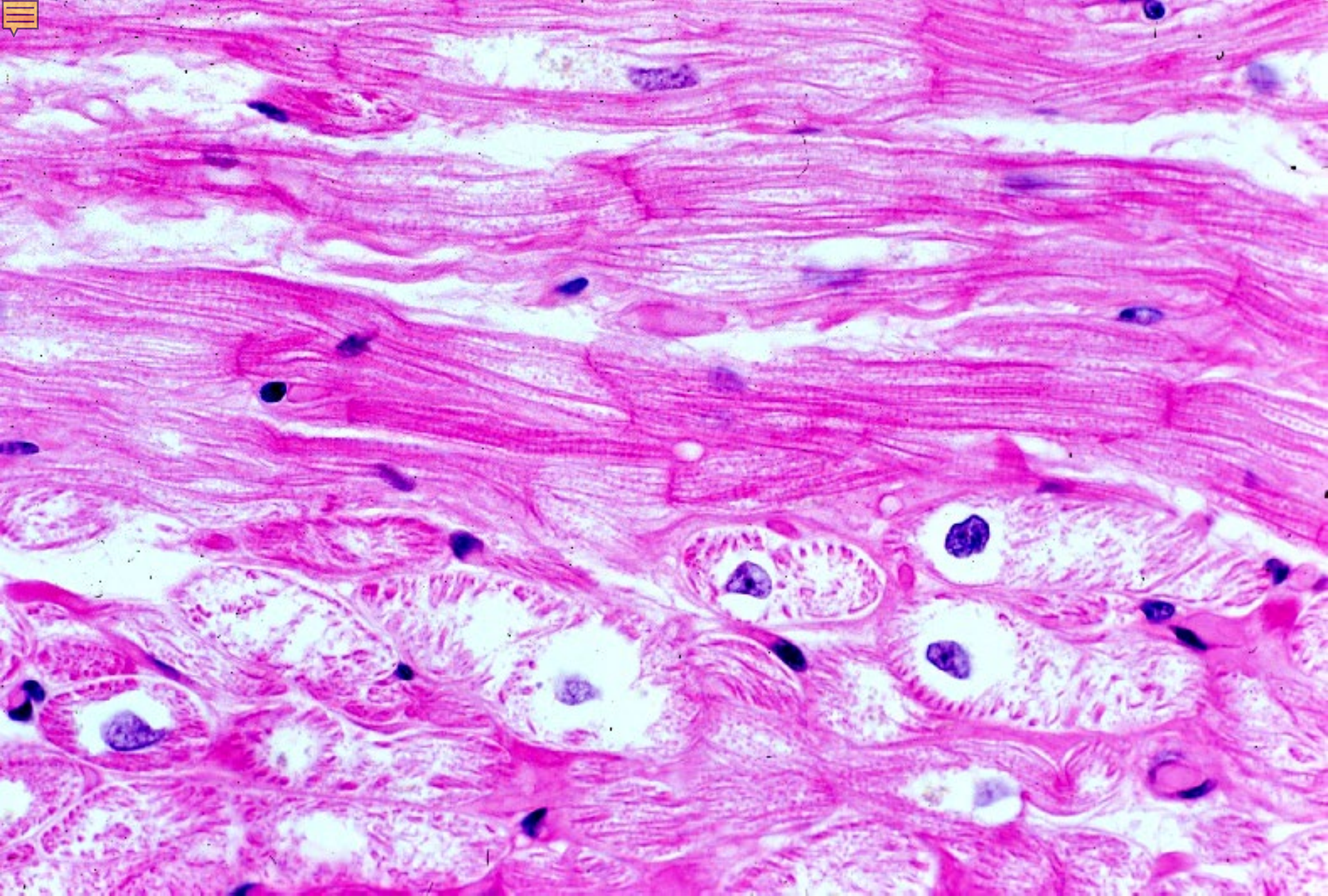

04-27. Cardiac muscle fibers, specialized conducting fibers, longitudinal and transverse sections. Human, H-E stain, x 250.

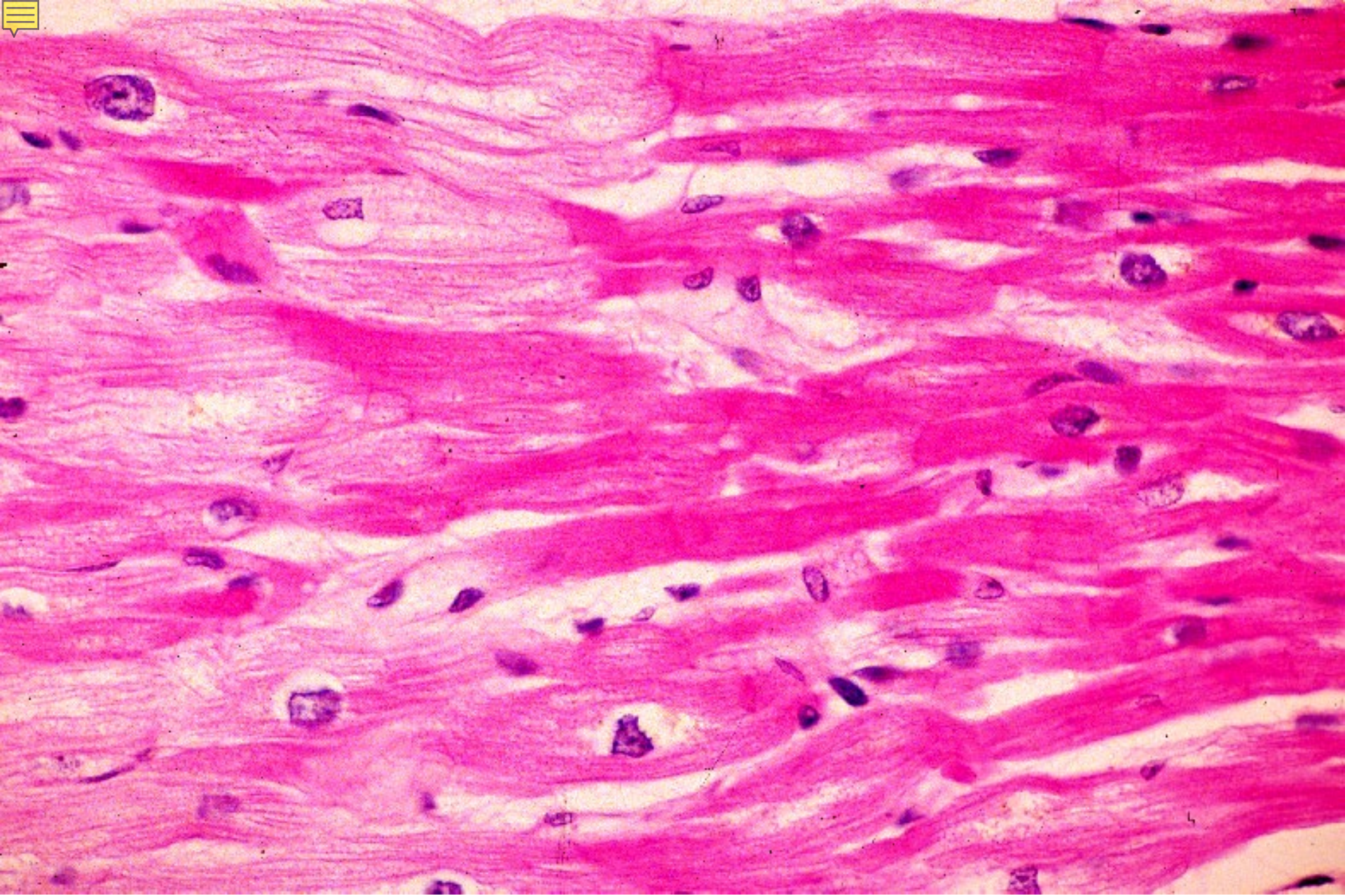

04-28. Junction between specialized conducting fibers and normal cardiac fibers. Human, H-E stain, x 160.



04-003

Smooth Muscles

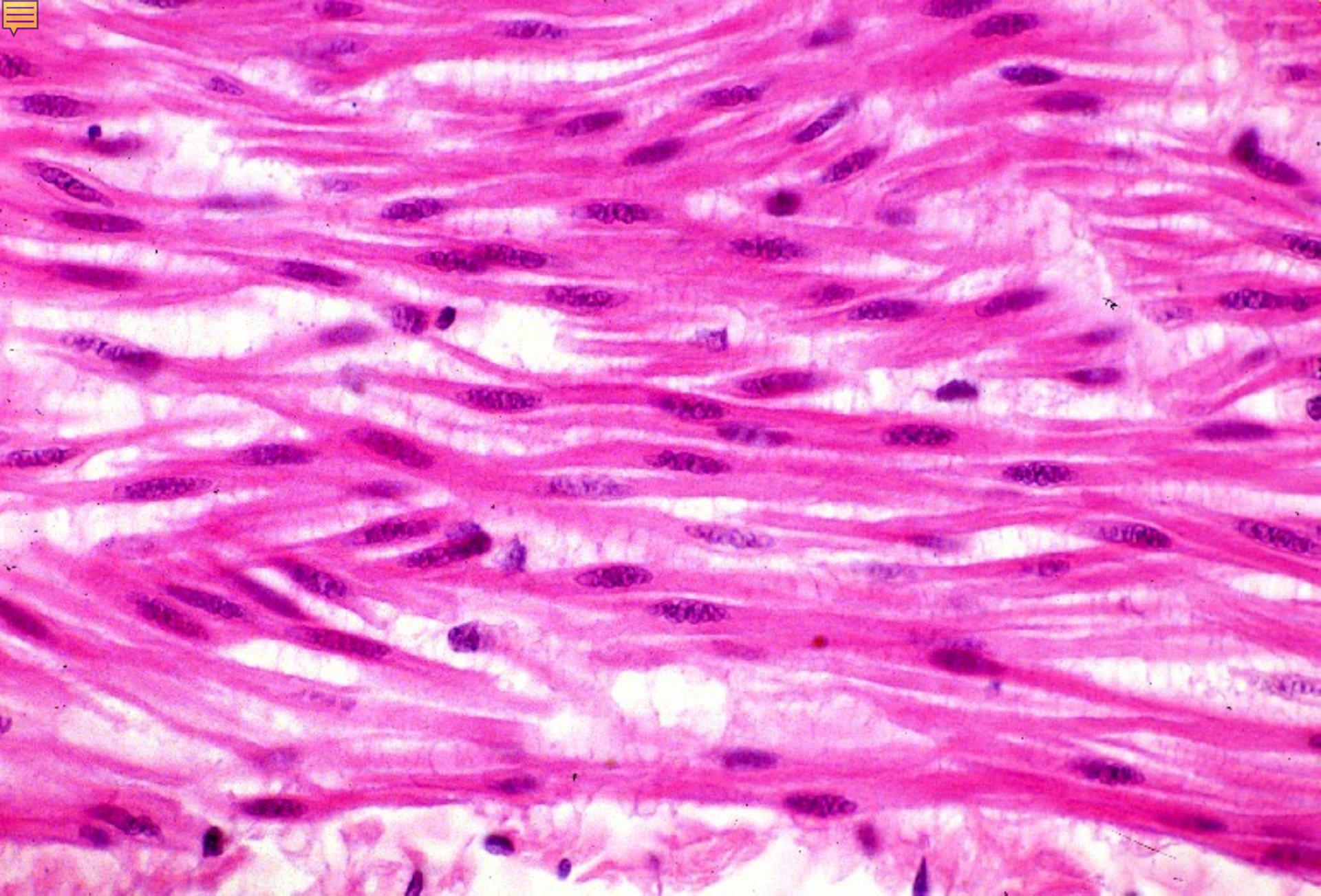

04-29. Smooth muscle fibers, longitudinal section 1. Human intestine, H-E stain, x 160.

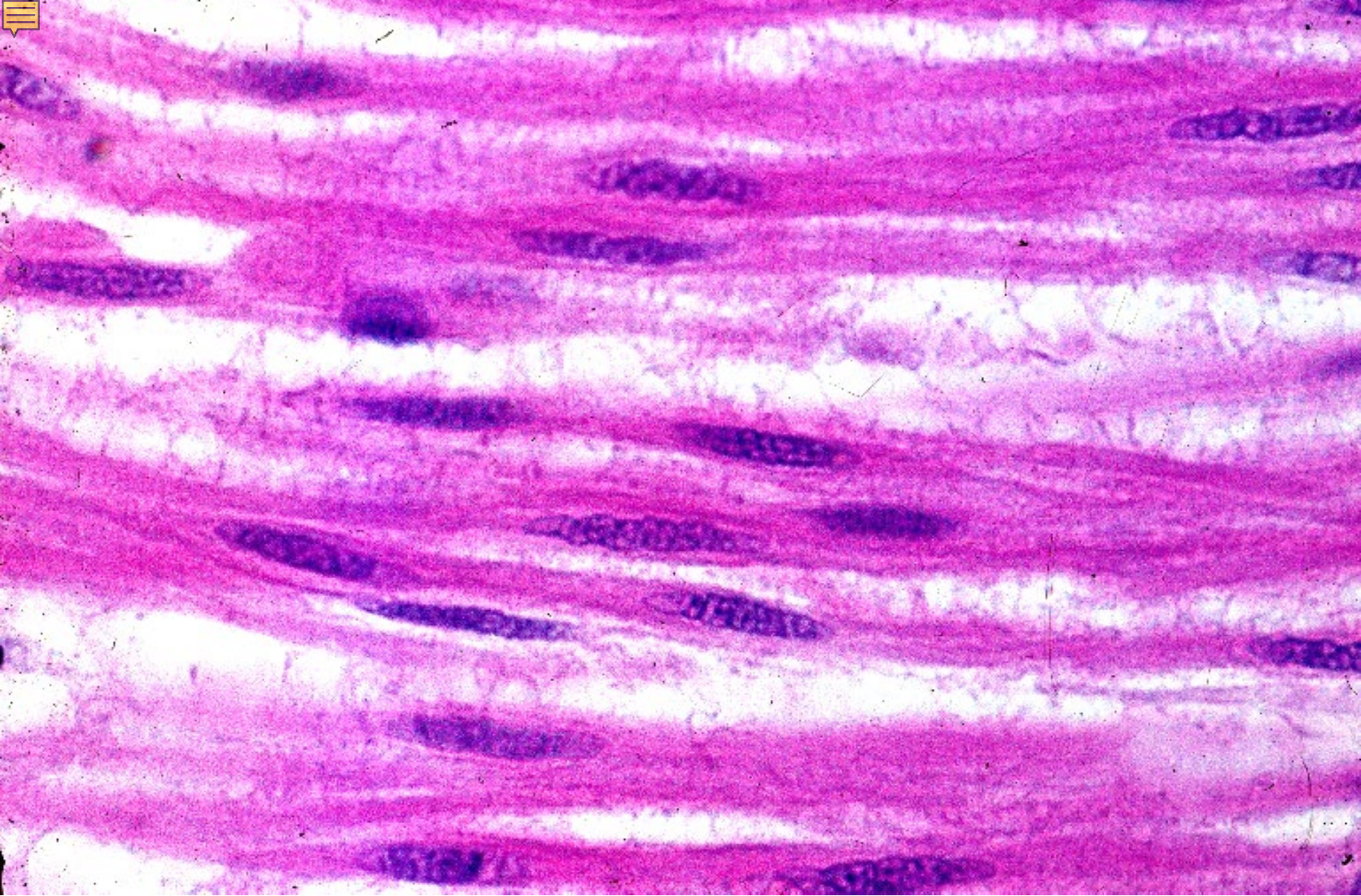

04-30. Smooth muscle fibers, longitudinal section 2. Human intestine, H-E stain, x 250.

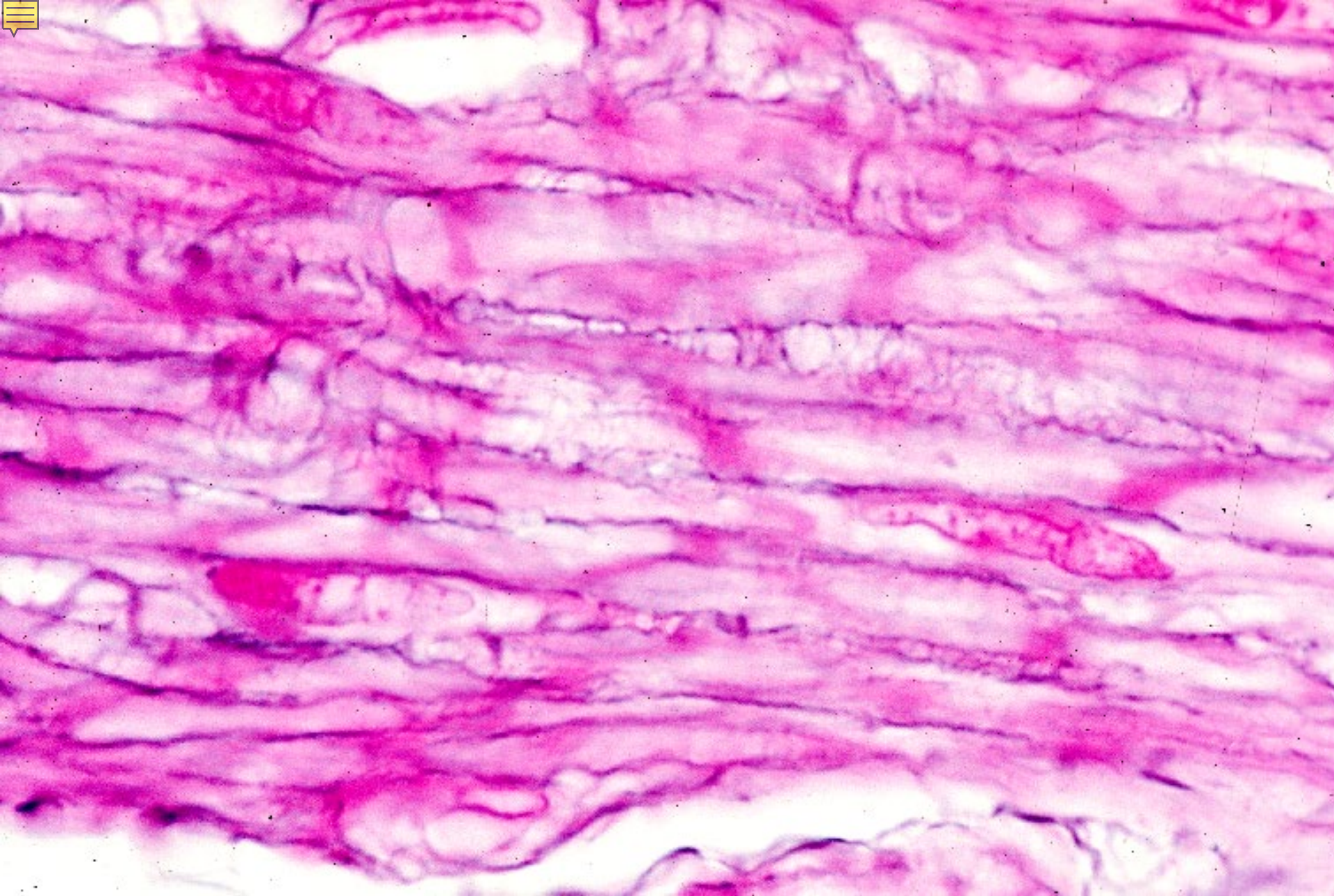

04-31. Smooth muscle fibers, longitudinal section 3. Human esophagus, silver impregnation, x 250.

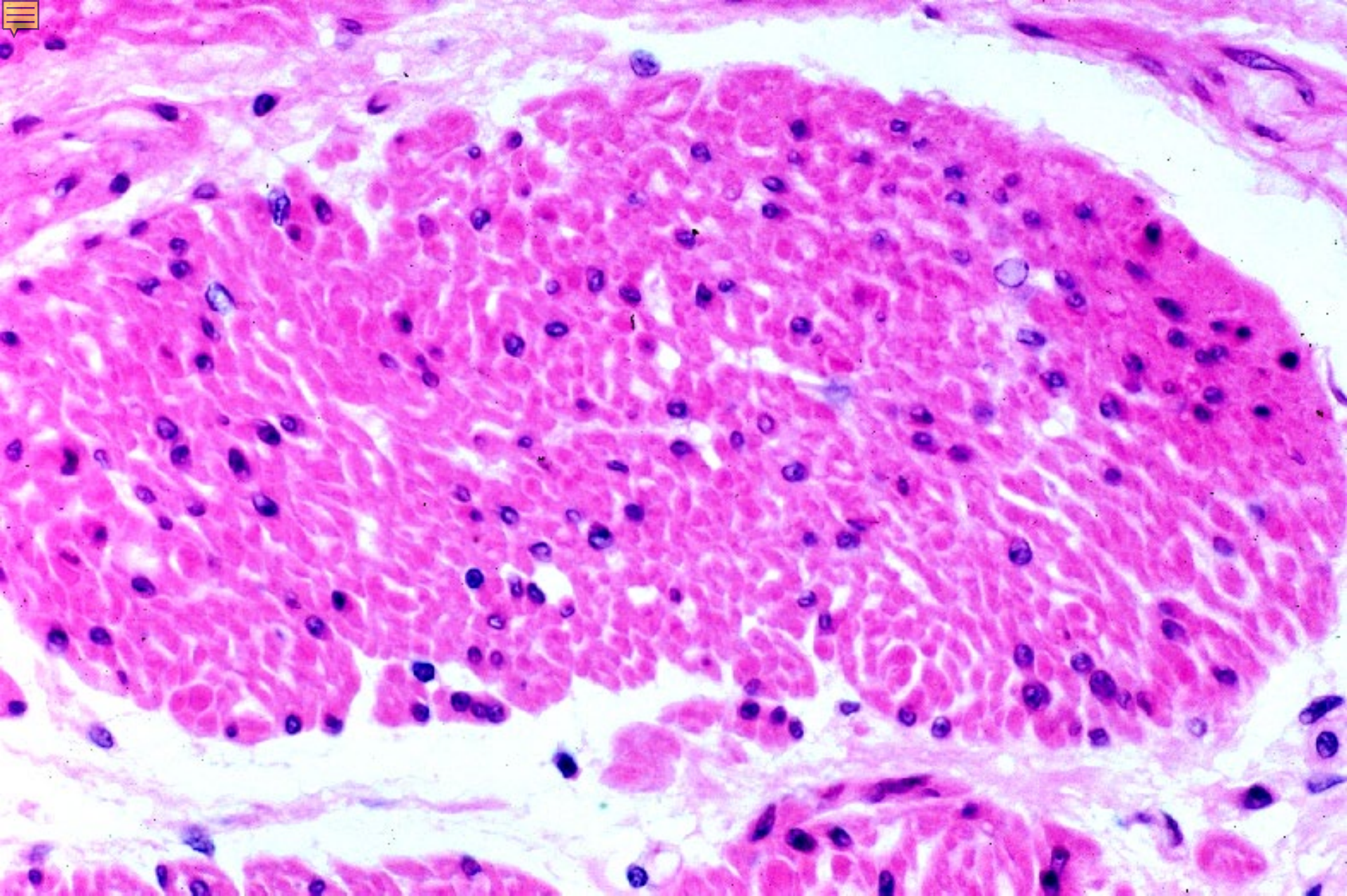

04-32. Smooth muscle fibers, transverse section 1. Human intestine, H-E stain, x 160.

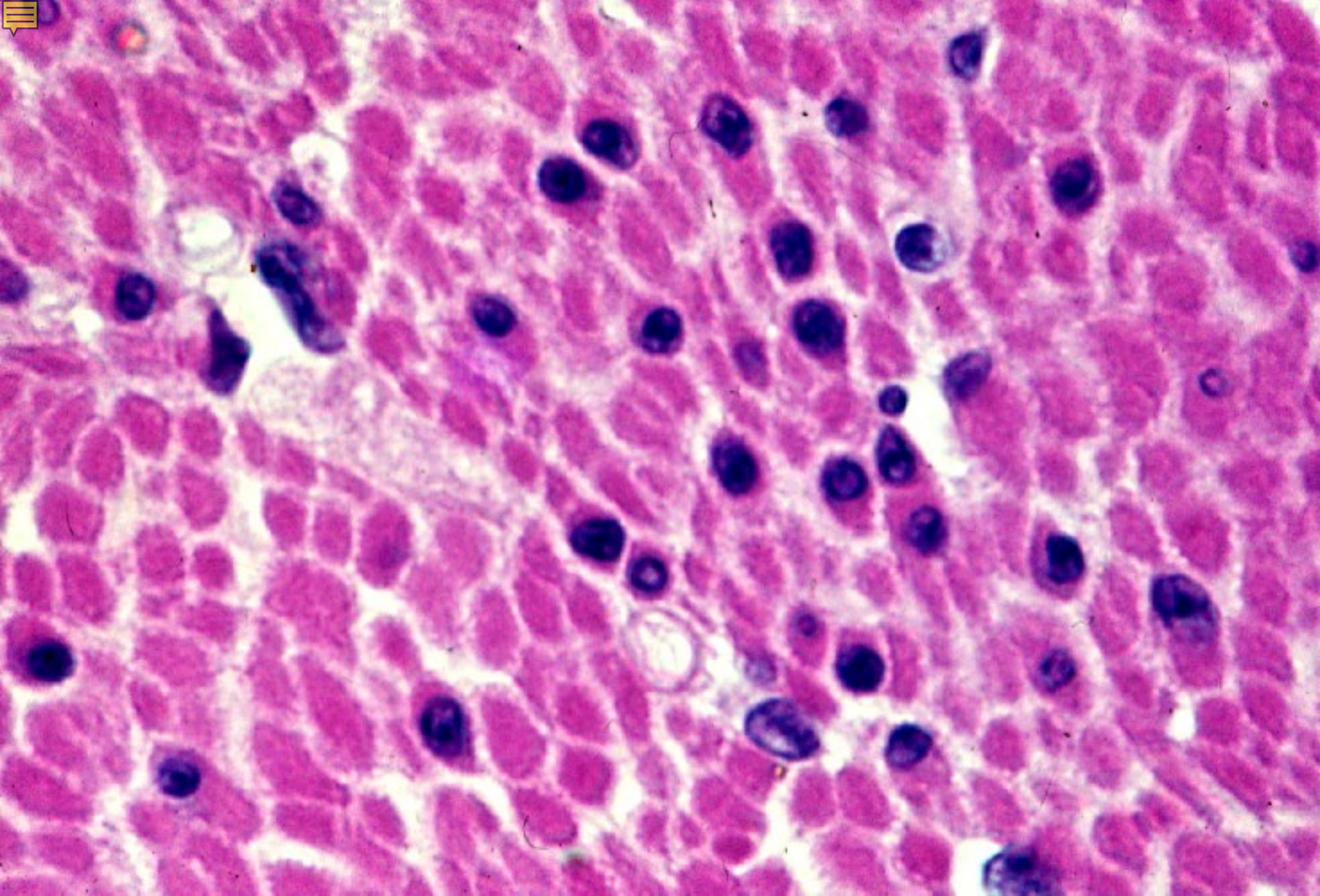

04-33. Smooth muscle fibers, transverse section 2. Human intestine, H-E stain, x 400.

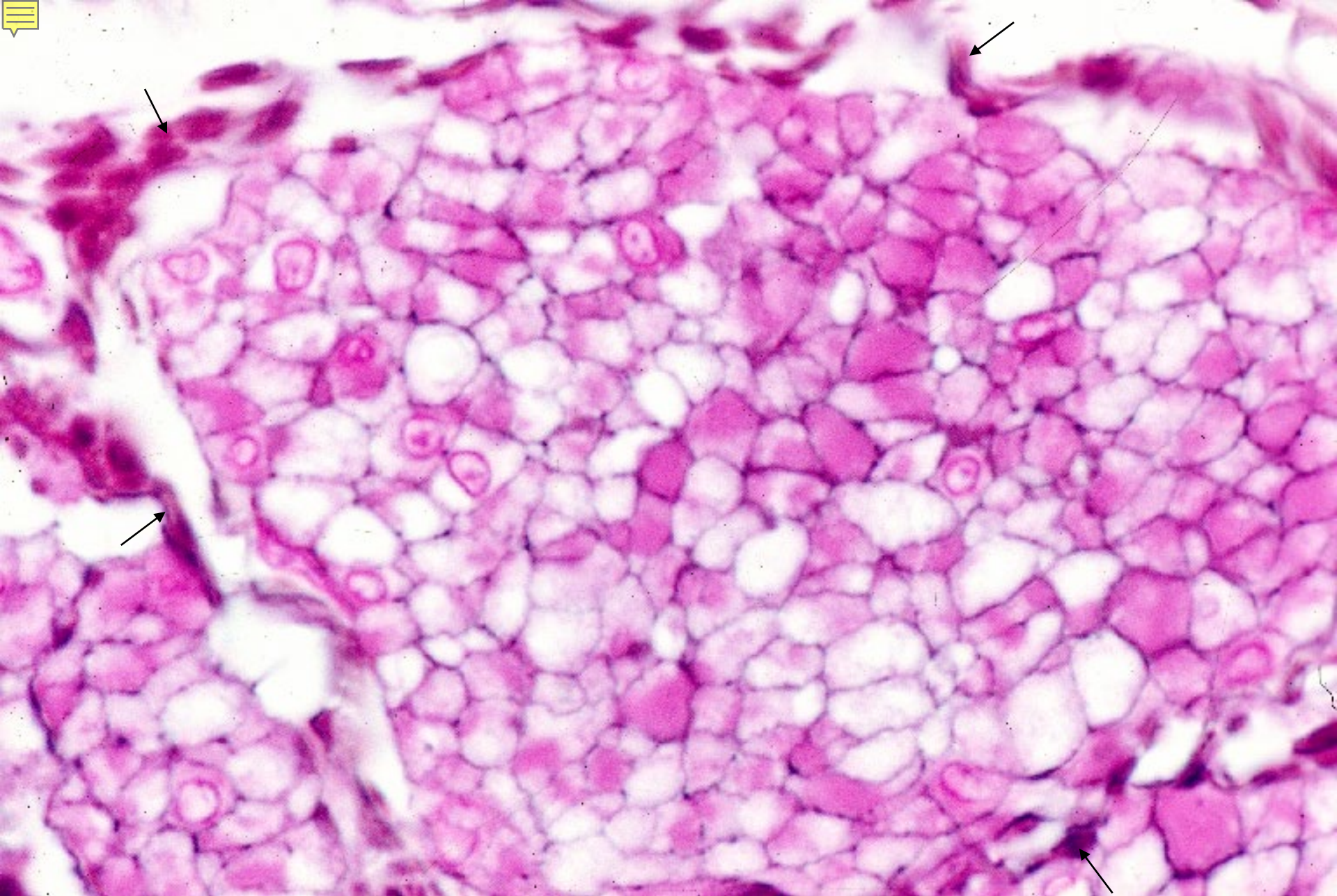

04-34. Smooth muscle fibers, transverse section 3. Human esophagus, silver impregnation, x 250.