



## Data base of Histology Color slides

Mizoguchi, Fumio

---

(Issue Date)

2015-05-04

(Resource Type)

learning object

(Version)

Version of Record

(Rights)

1. 利用者による利用の範囲は、著作権法に定める私的利用の範囲とする。2. 研究成果を利用者が利用した結果について、許諾者はその責任を負わない。  
私的利用の範囲を超える二次利用（印刷物、ウェブサイト、発表資料等への転載など）については、利用希望者は附属図書館（<https://lib.kobe-u.ac.jp/da/secondaryuse/#secondaryuse-...>）

(URL)

<https://hdl.handle.net/20.500.14094/90009617>





07

# Lymphatic Tissue and Lymphatic Organs



07-001

# Lymphatic Tissue



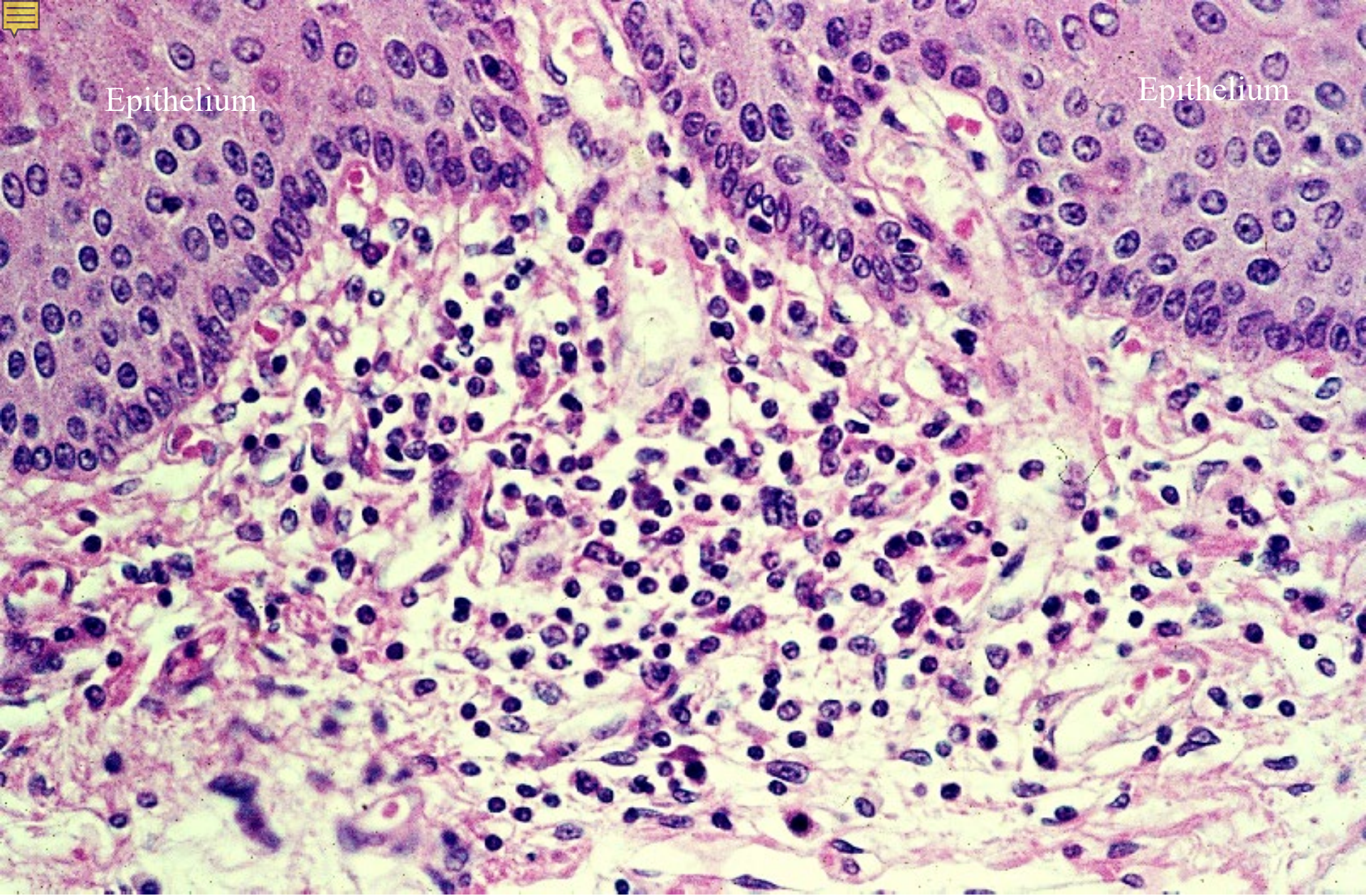

Epithelium

Epithelium

07-01. Infiltration of lymphocytes. Human, H-E stain, x 100.



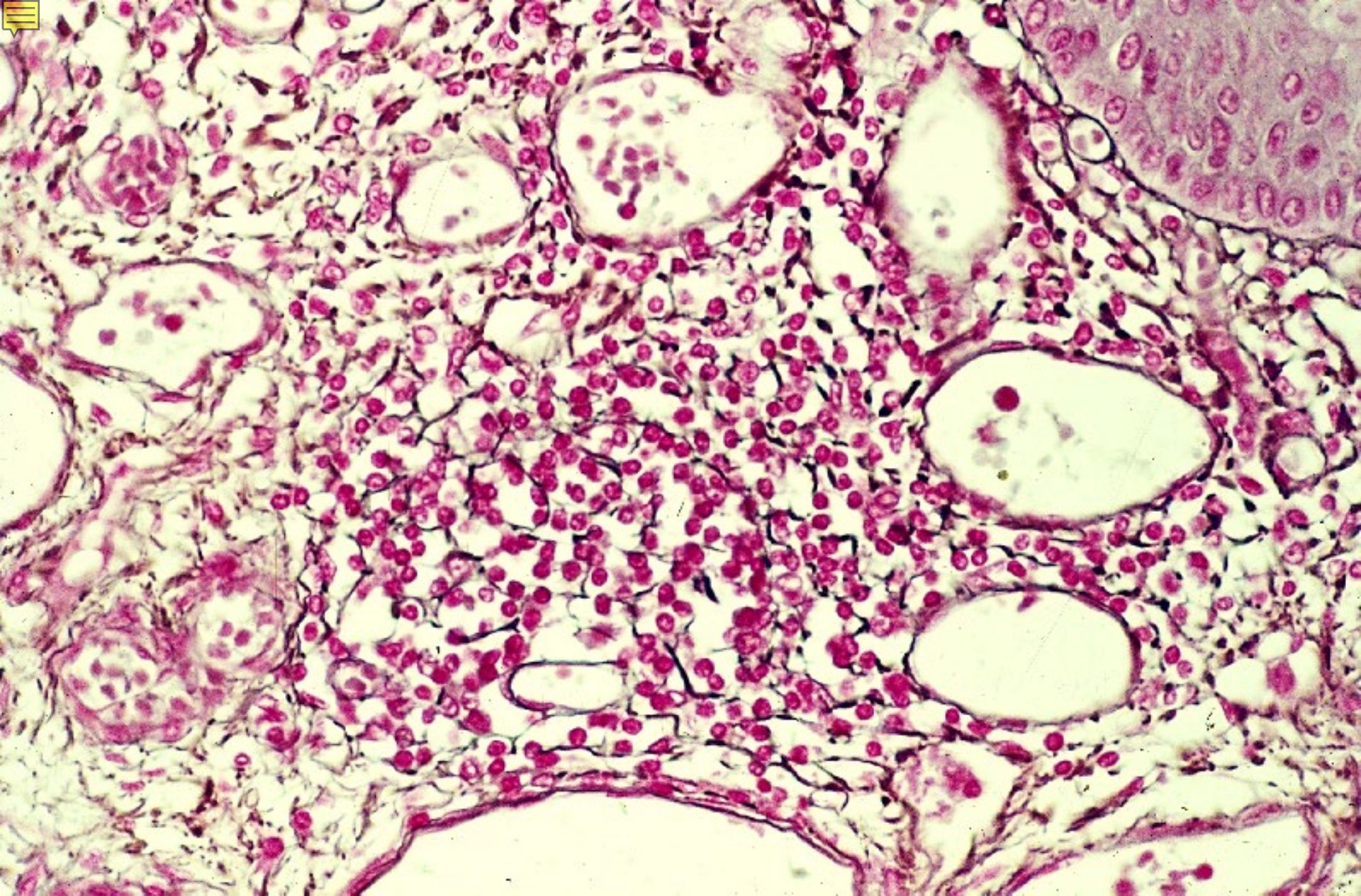

07-02. Infiltration of lymphocytes. Human, silver impregnation and Kernechtrot stain, x 100.



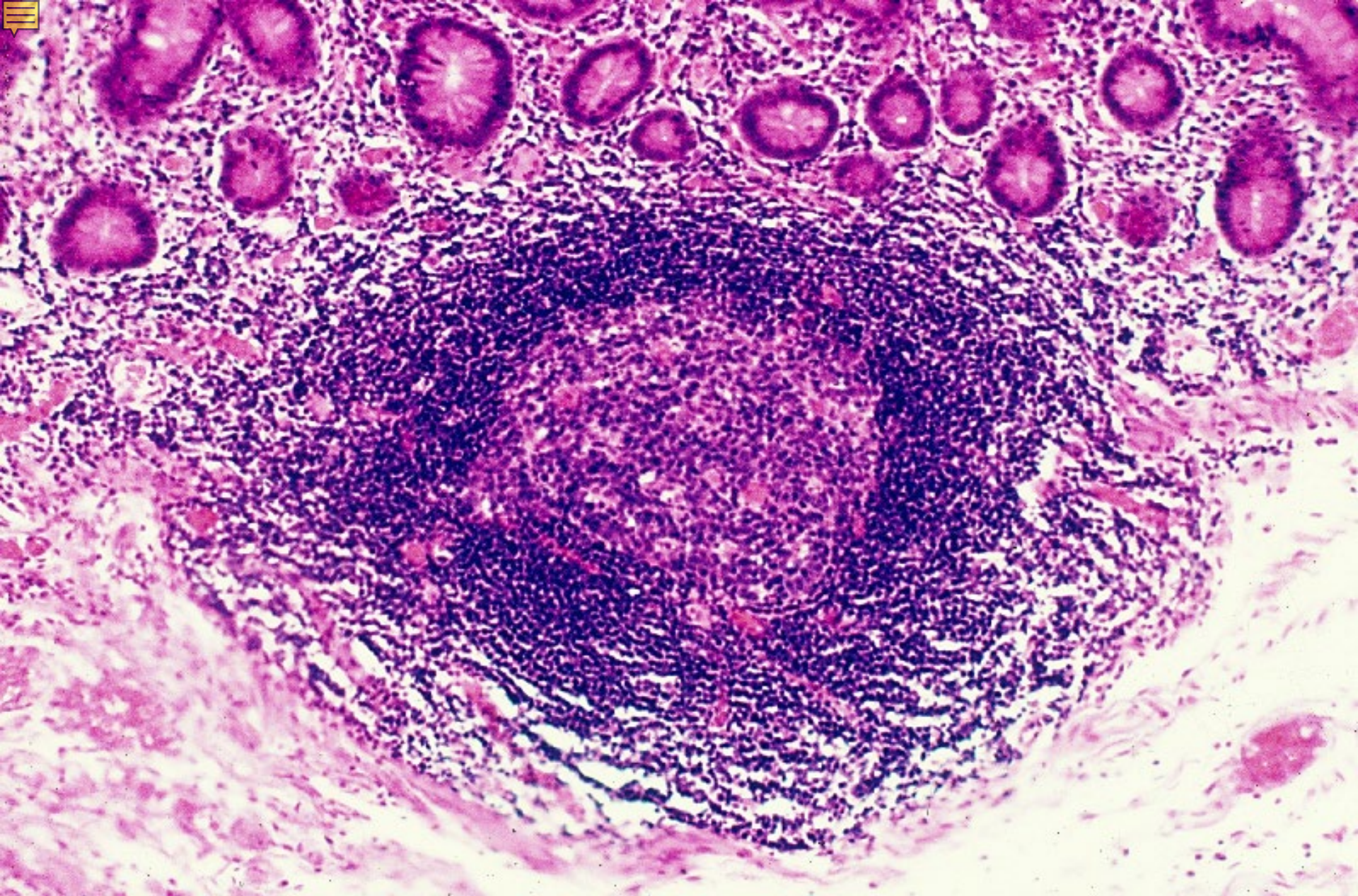

07-03. Solitary lymphatic nodule 1. Human jejunum, H-E stain, x 40.



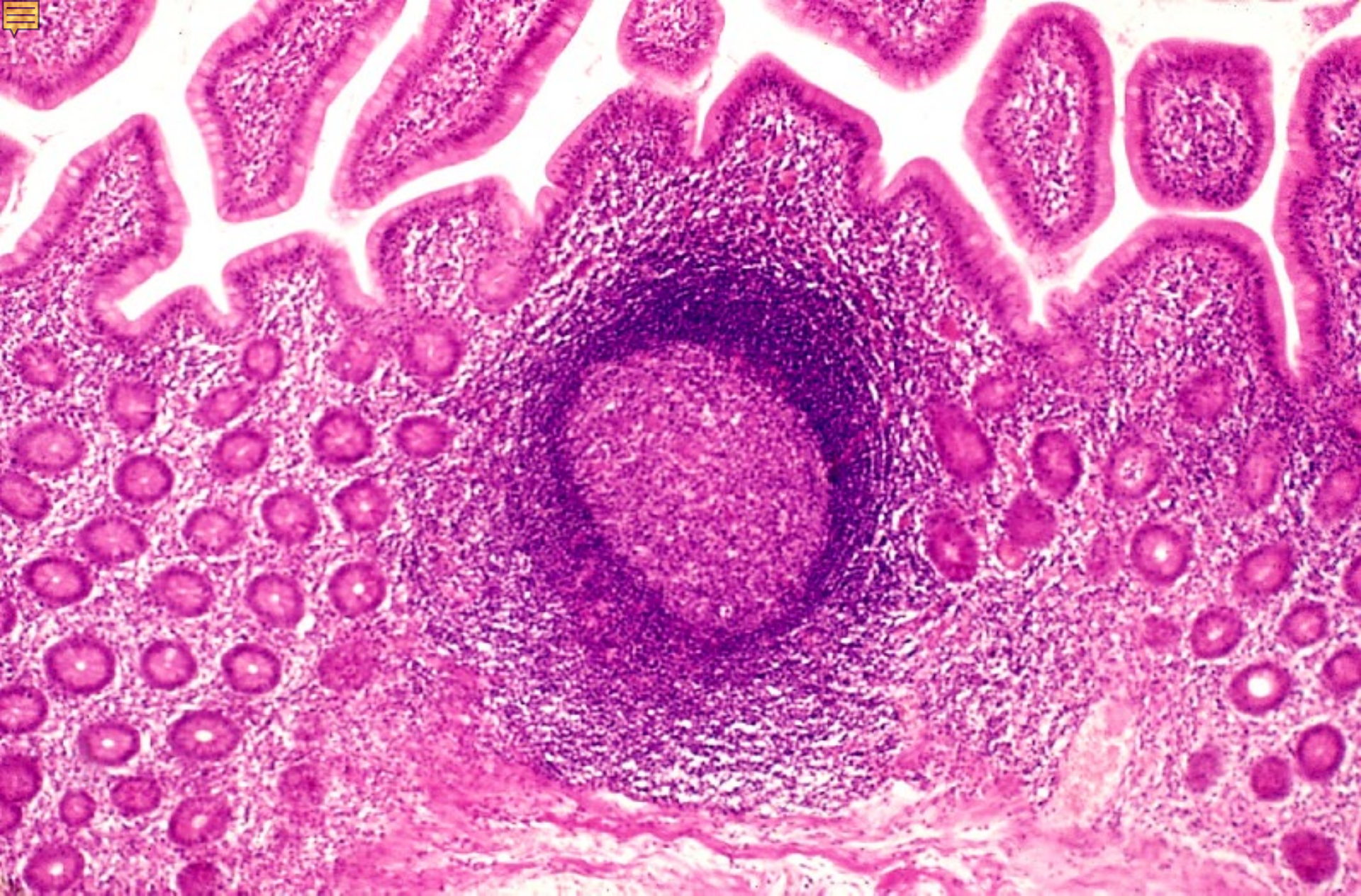

07-04. Solitary lymphatic nodule 2. Human jejunum, H-E stain, x 25.



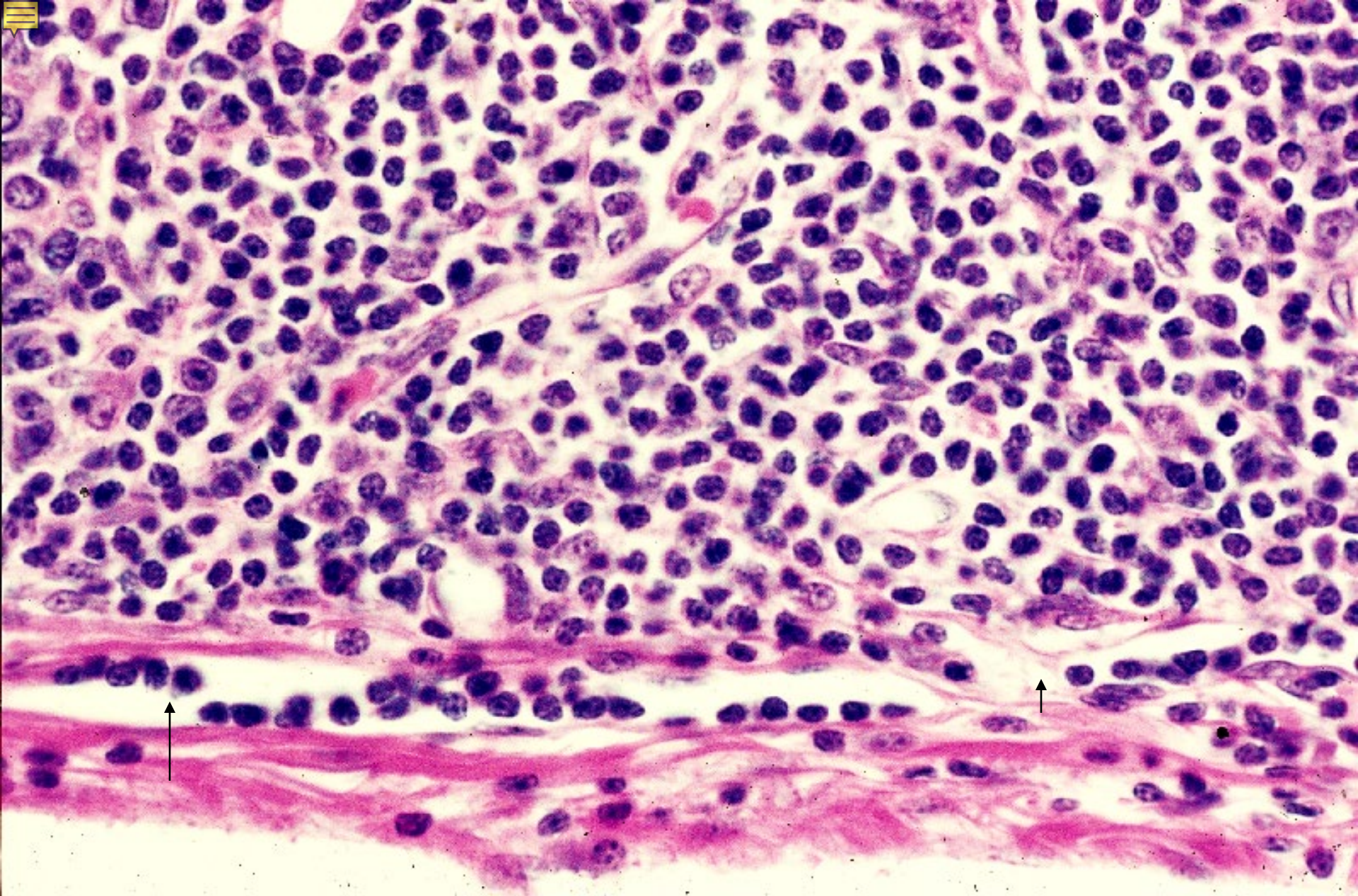

07-05. Lymphatics surrounding solitary lymphatic nodule.  
Human, H-E stain, x 160.



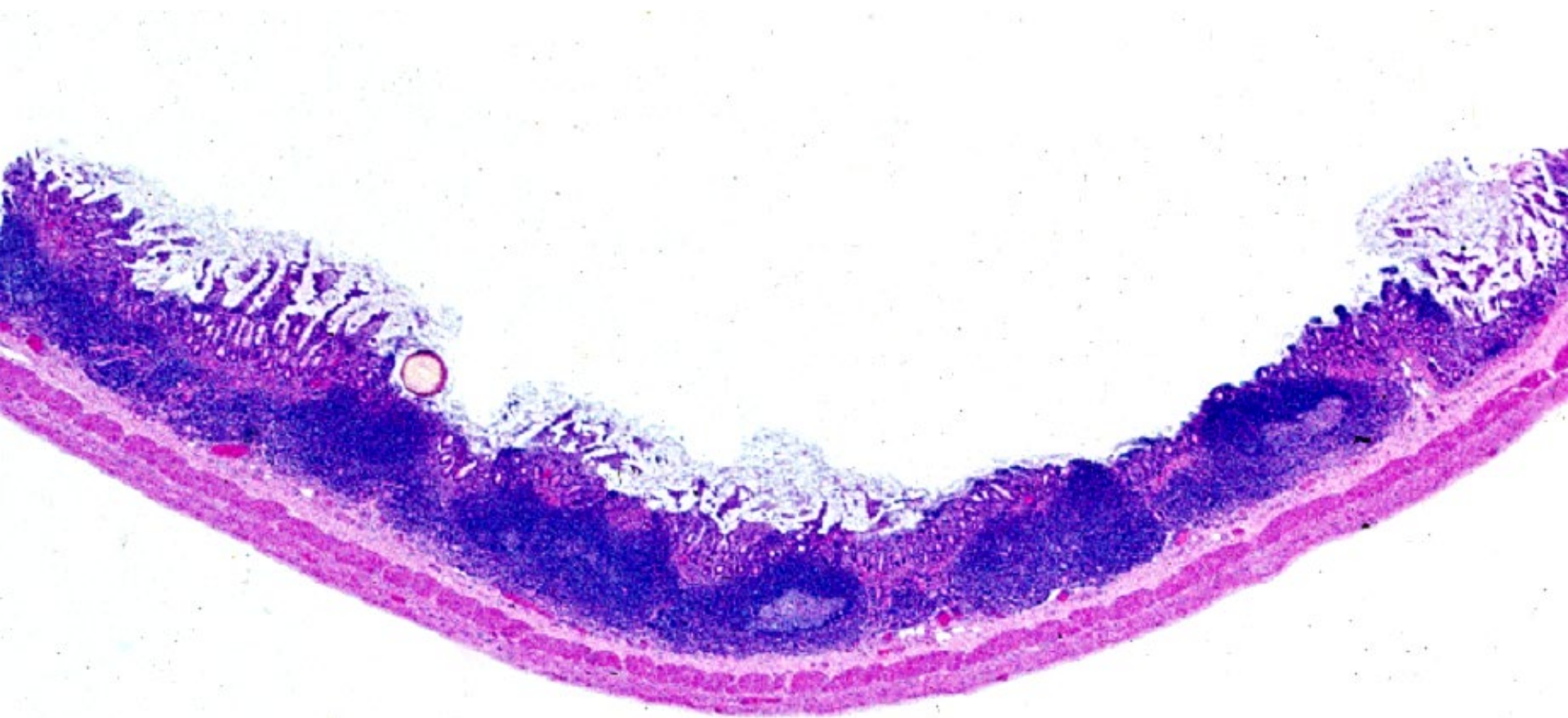

07-06. Aggregated lymphatic nodules 1. Human, H-E stain, x 3.4.





07-07. Aggregated lymphatic nodule 2. Human, H-E stain, x 10.



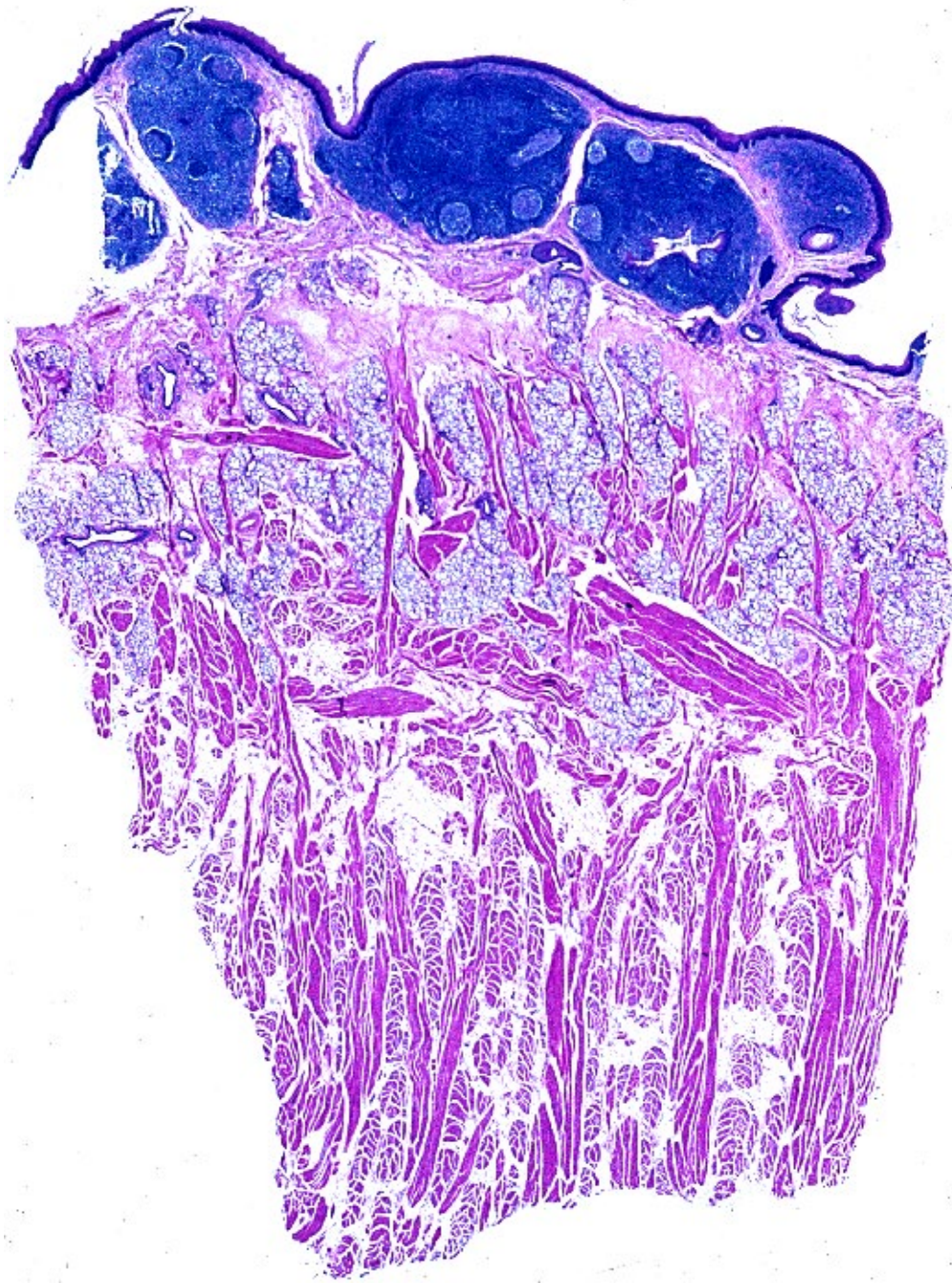

07-08.  
Tonsilla lingualis.  
Human,  
H-E stain,  
x 4.



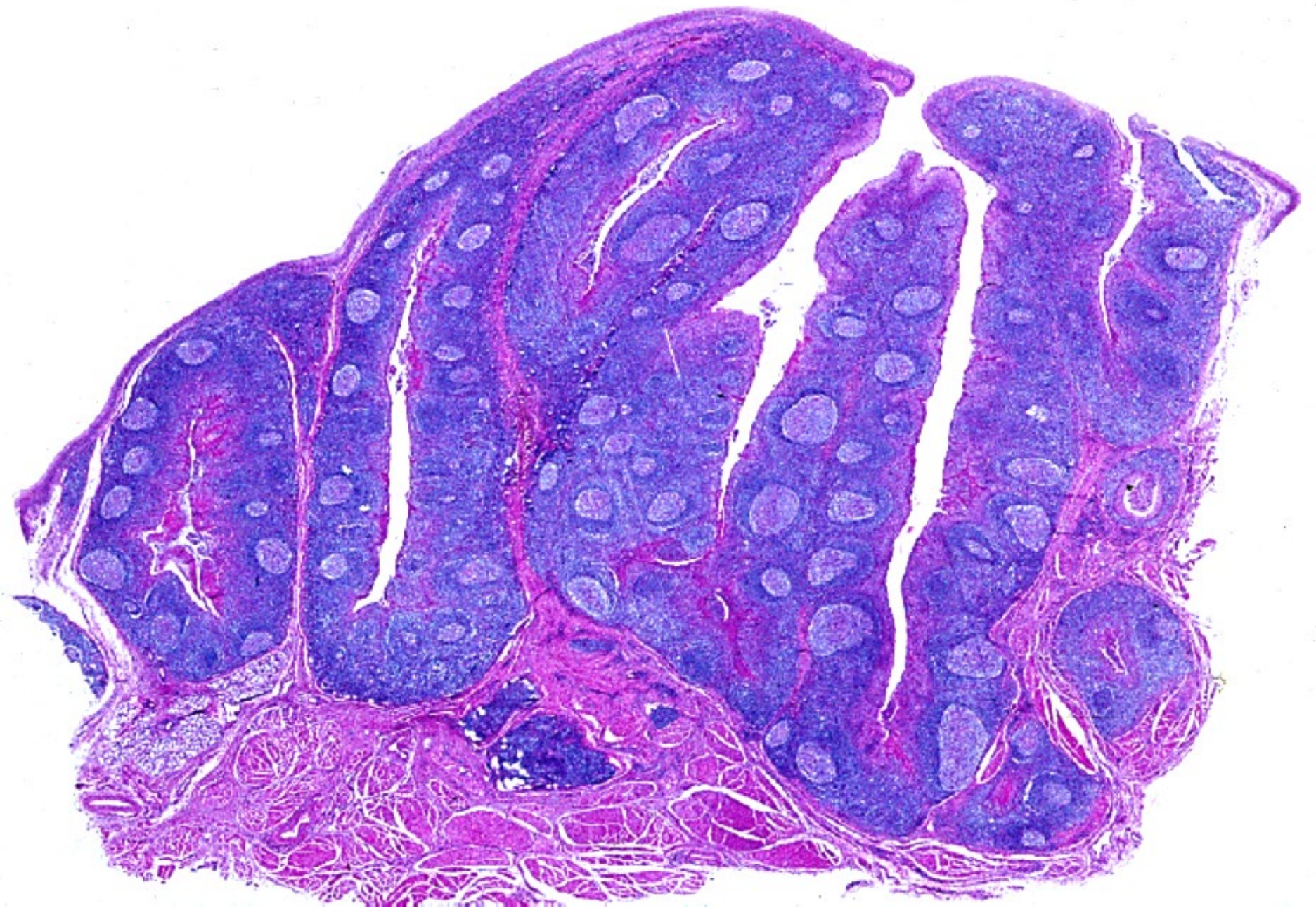

07-09. Tonsilla palatina 1. Human, H-E stain, x 2.



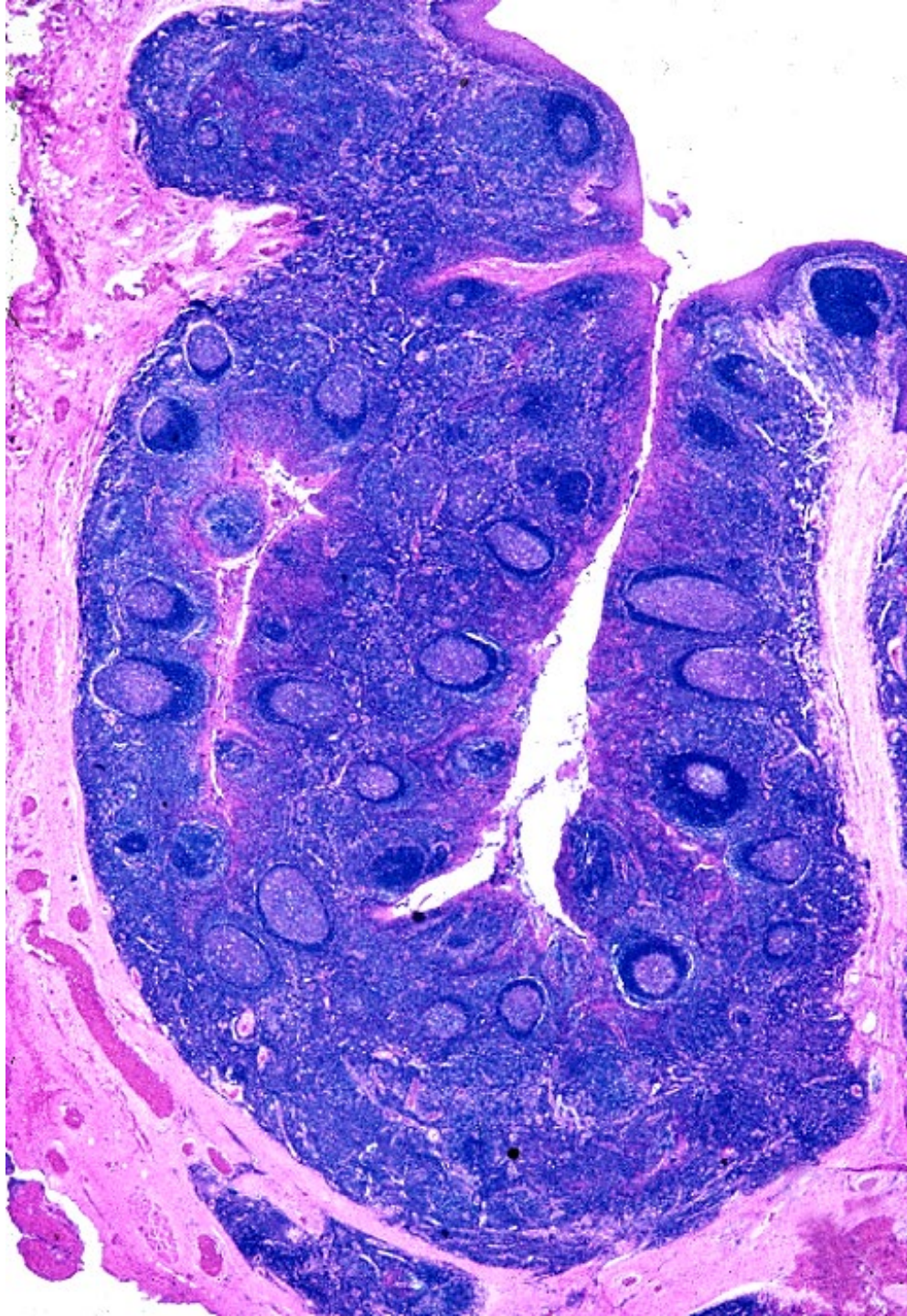

07-10.  
Tonsilla palatina 2.  
Human,  
H-E stain, x 2.





07-002

Lymph Node

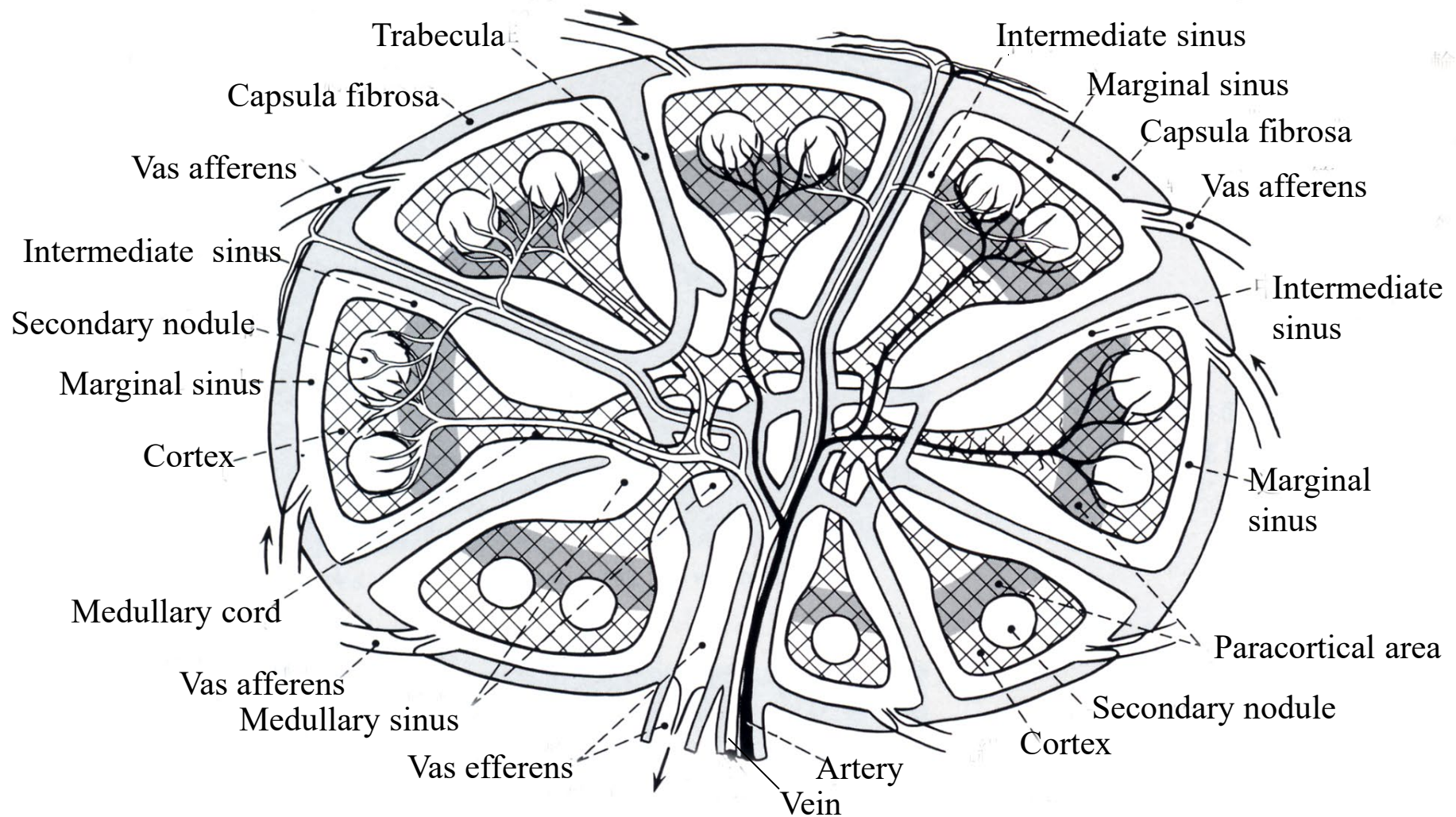

07-11. Scheme showing the structure of lymph node.



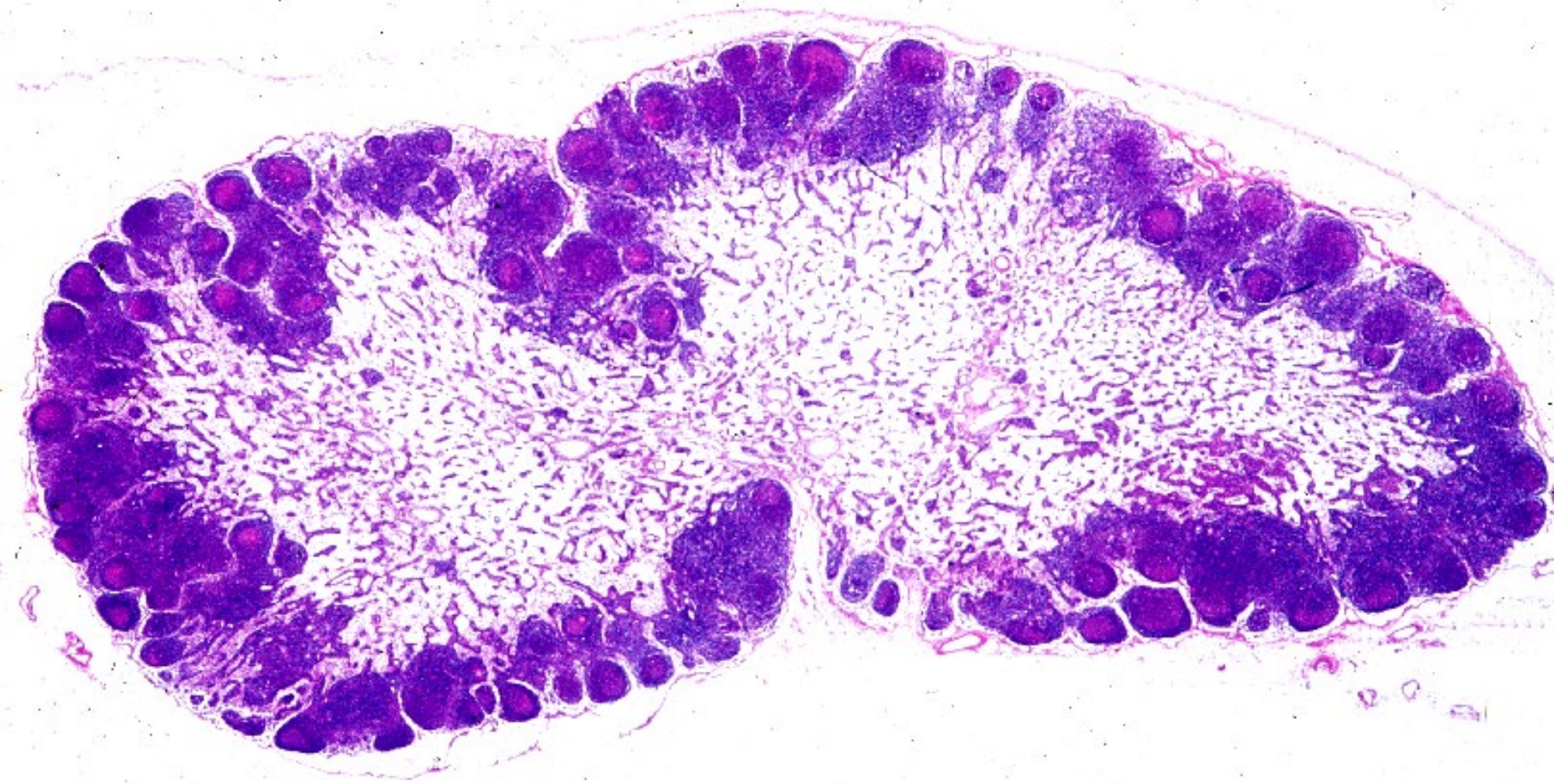

07-12. Lymph node, general view. Human mesenteric lymph node.  
H-E stain, x 3.



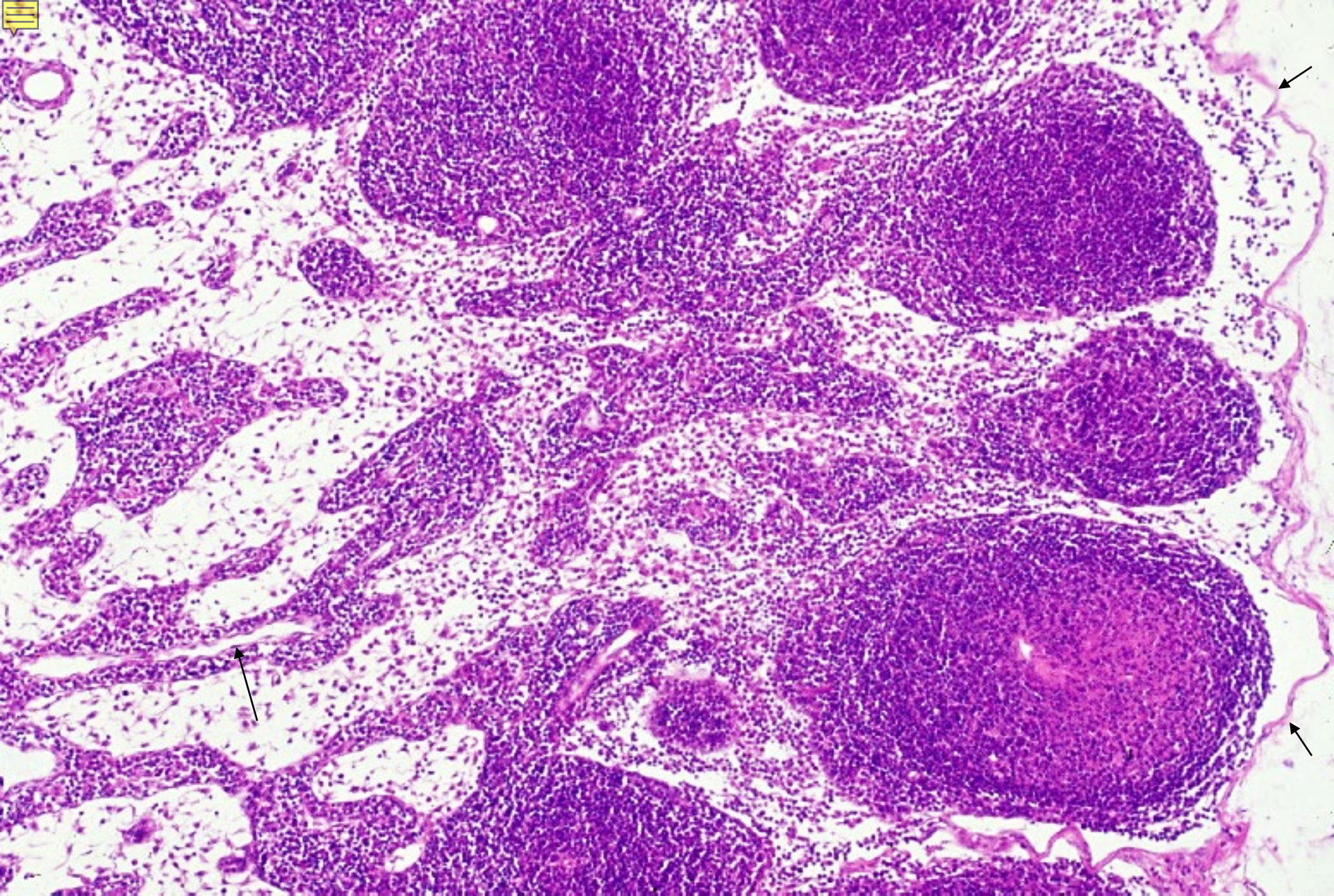

07-13. Cortex and medulla. Human mesenteric lymph node, H-E stain, x 25.



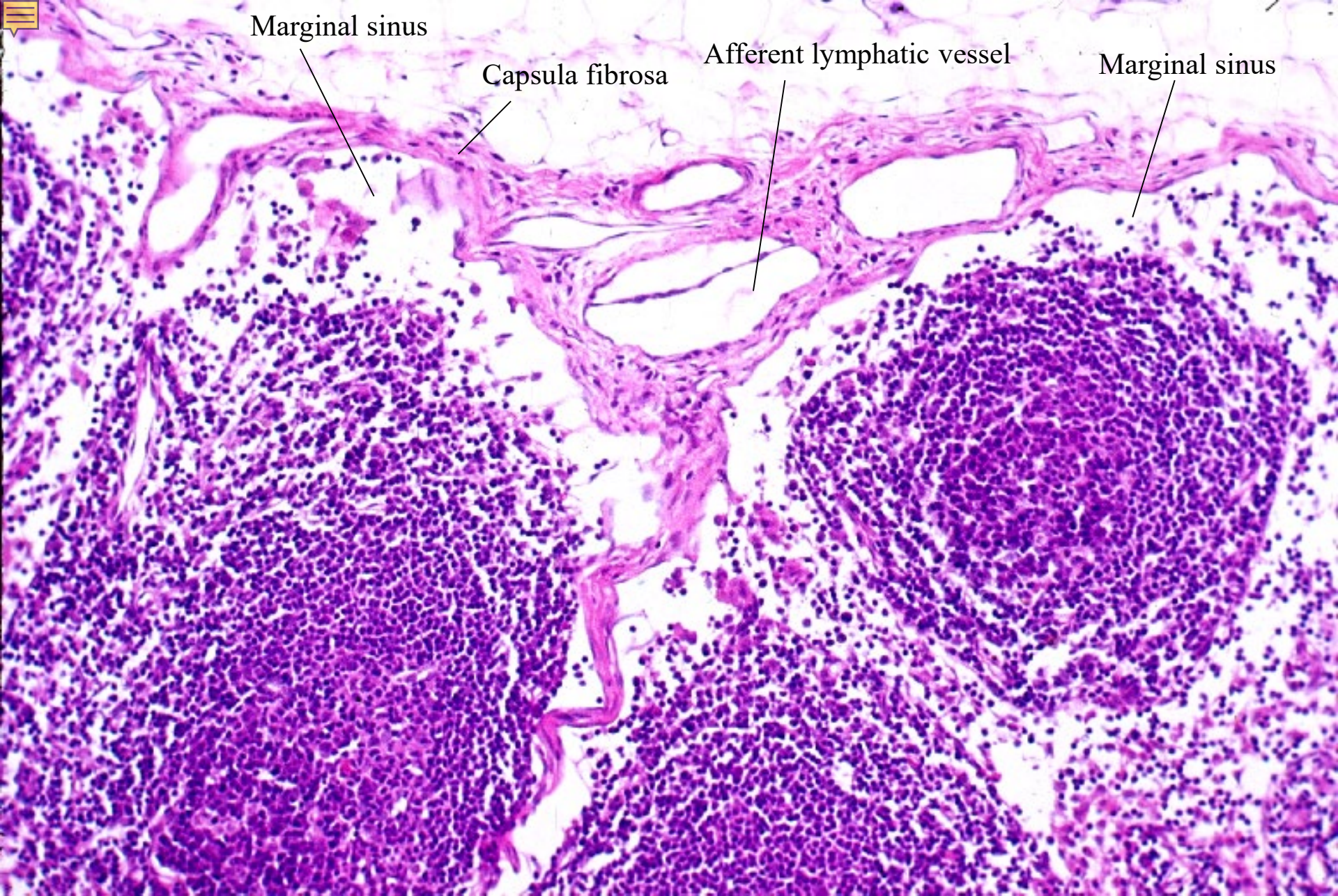

07-14. Cortex and subcapsular sinus.  
Human mesenteric lymph node, H-E stain, x 40.



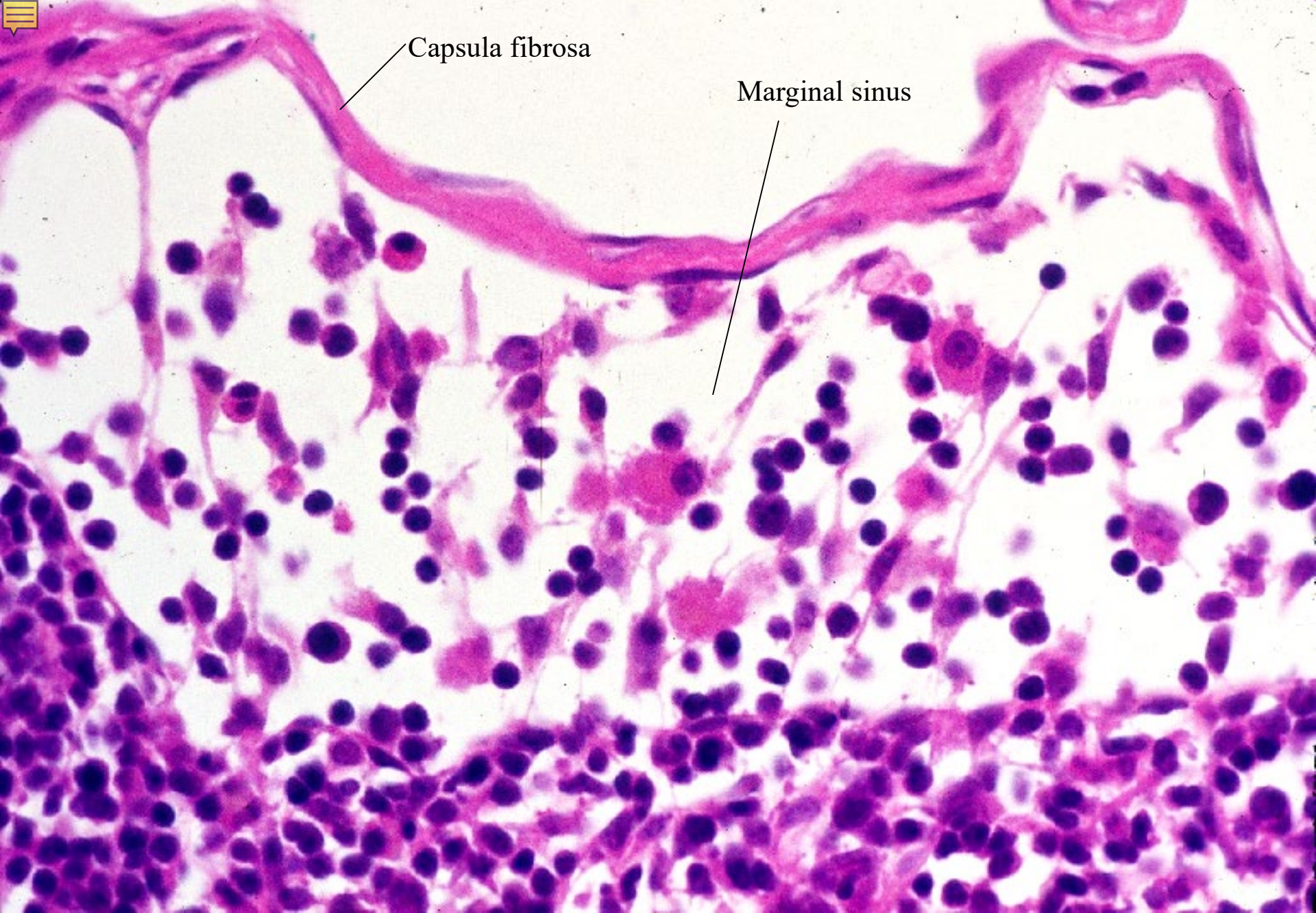

Capsula fibrosa

Marginal sinus



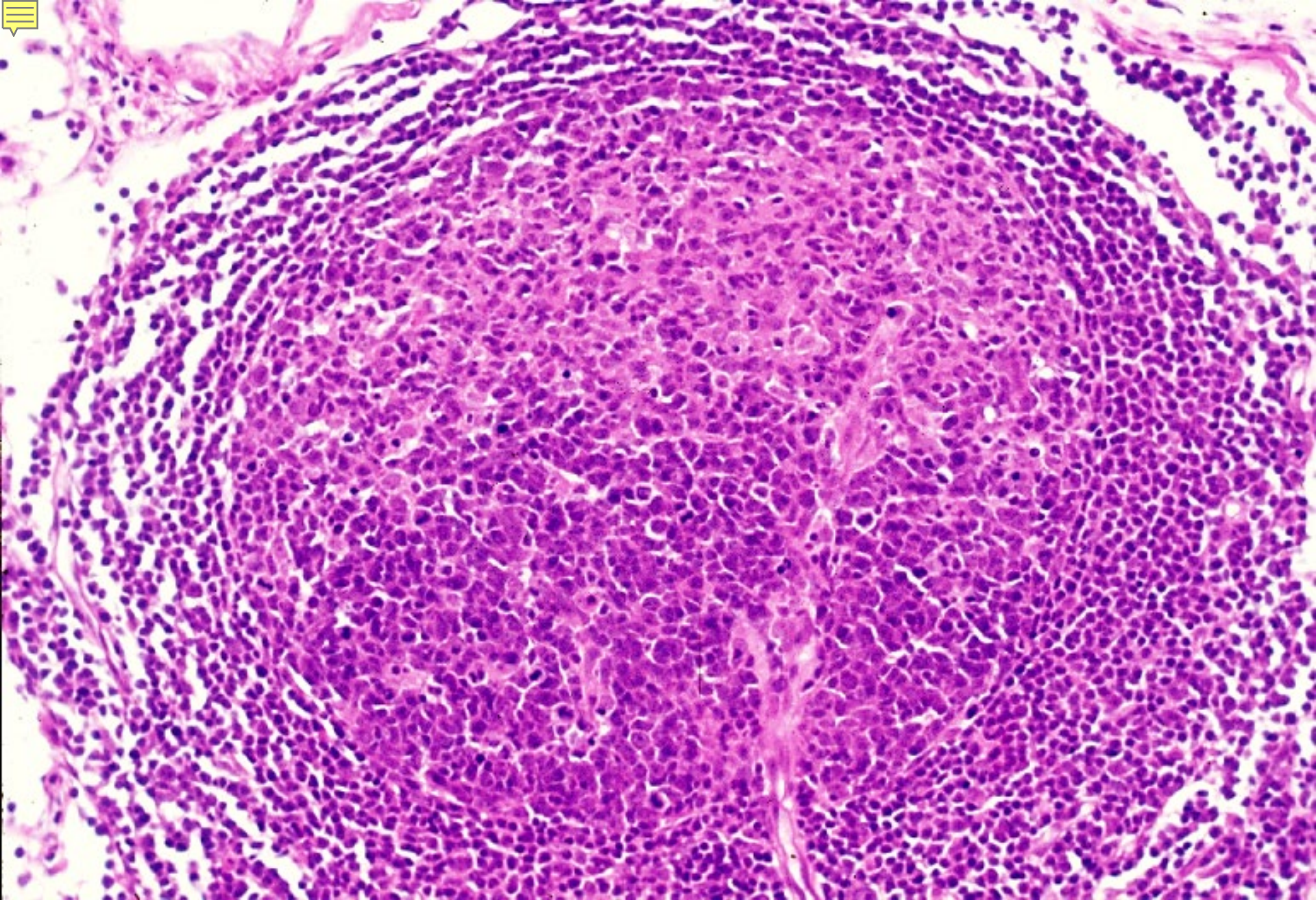

07-16. Secondary follicle. Human mesenteric lymph node, H-E stain, x 64.



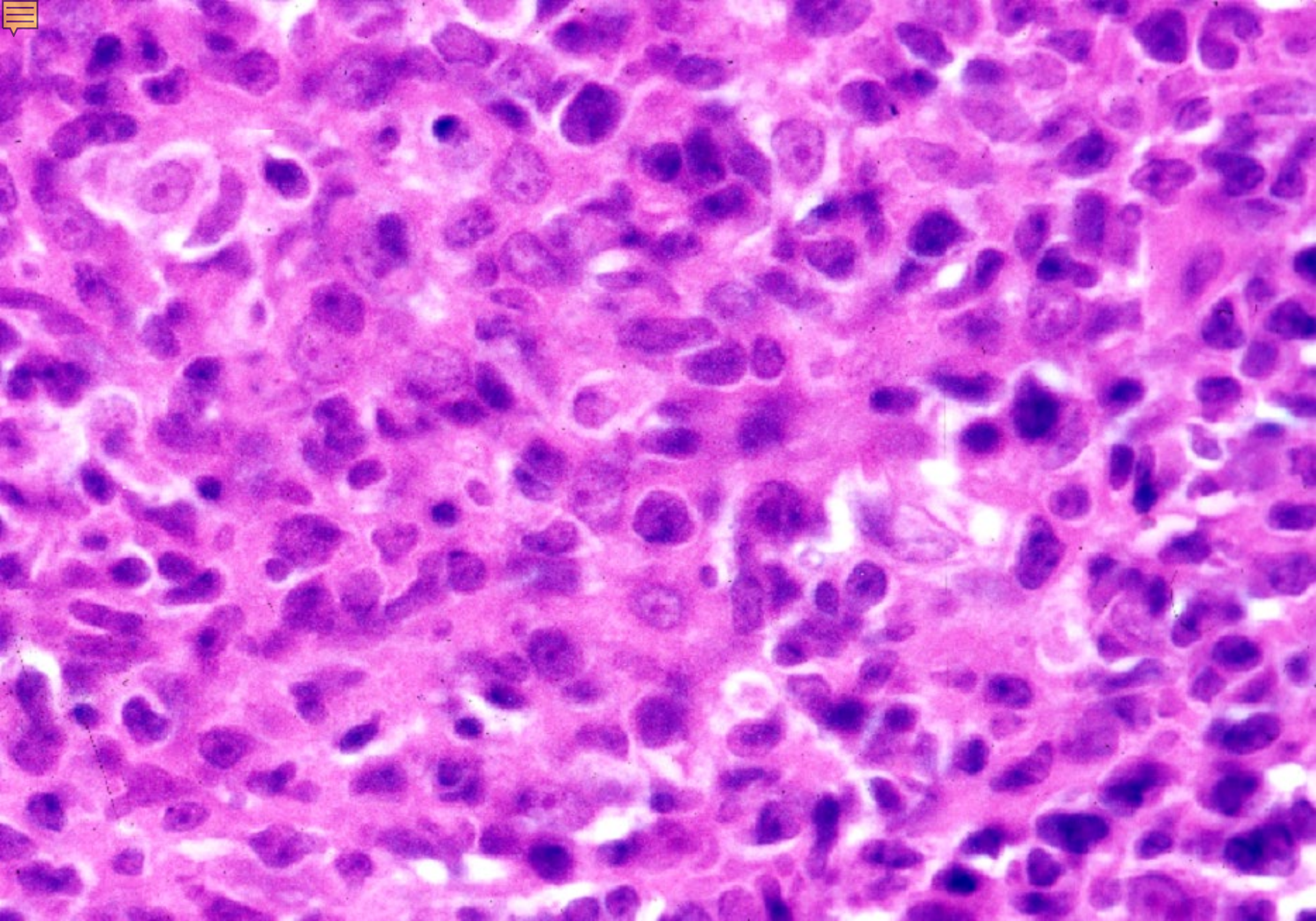

07-17. Secondary follicle, germinal center. Human mesenteric lymph node. H-E stain.  $\times 250$



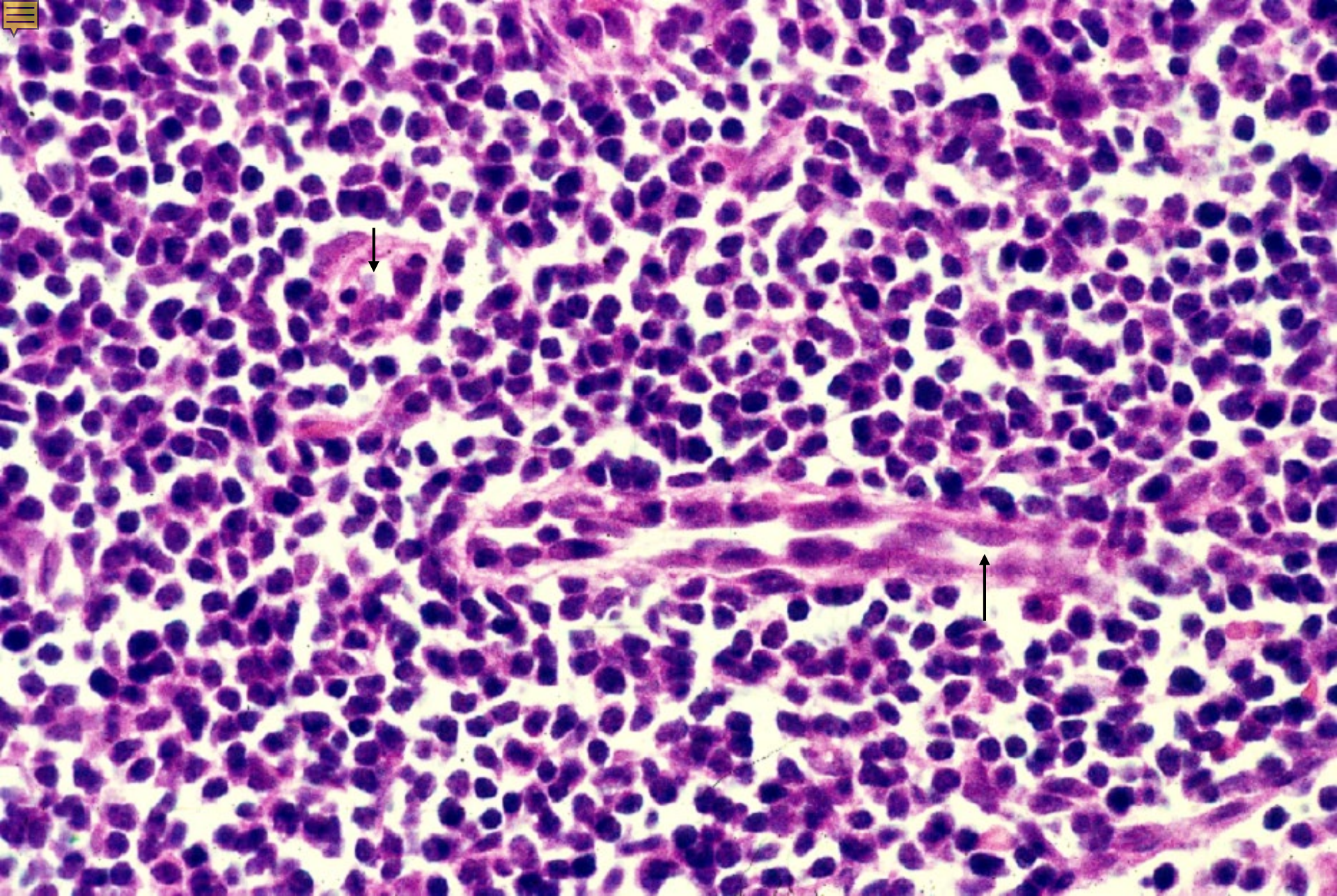

07-18. Postcapillary venule. Human mesenteric lymph node, H-E stain,  
x 160



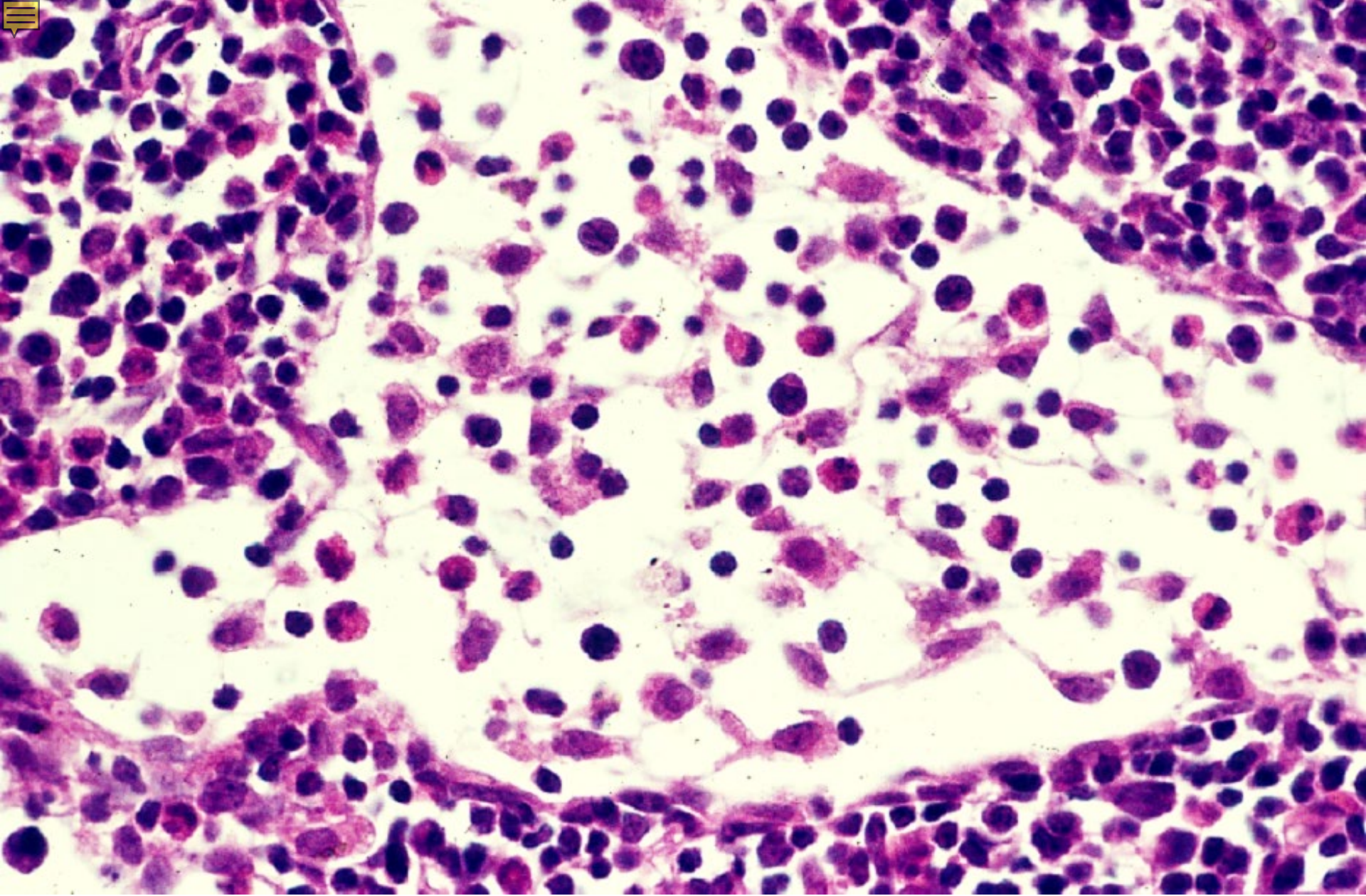

07-19. Cortex and medullary sinus. Human mesenteric lymph node, H-E stain, x 160.



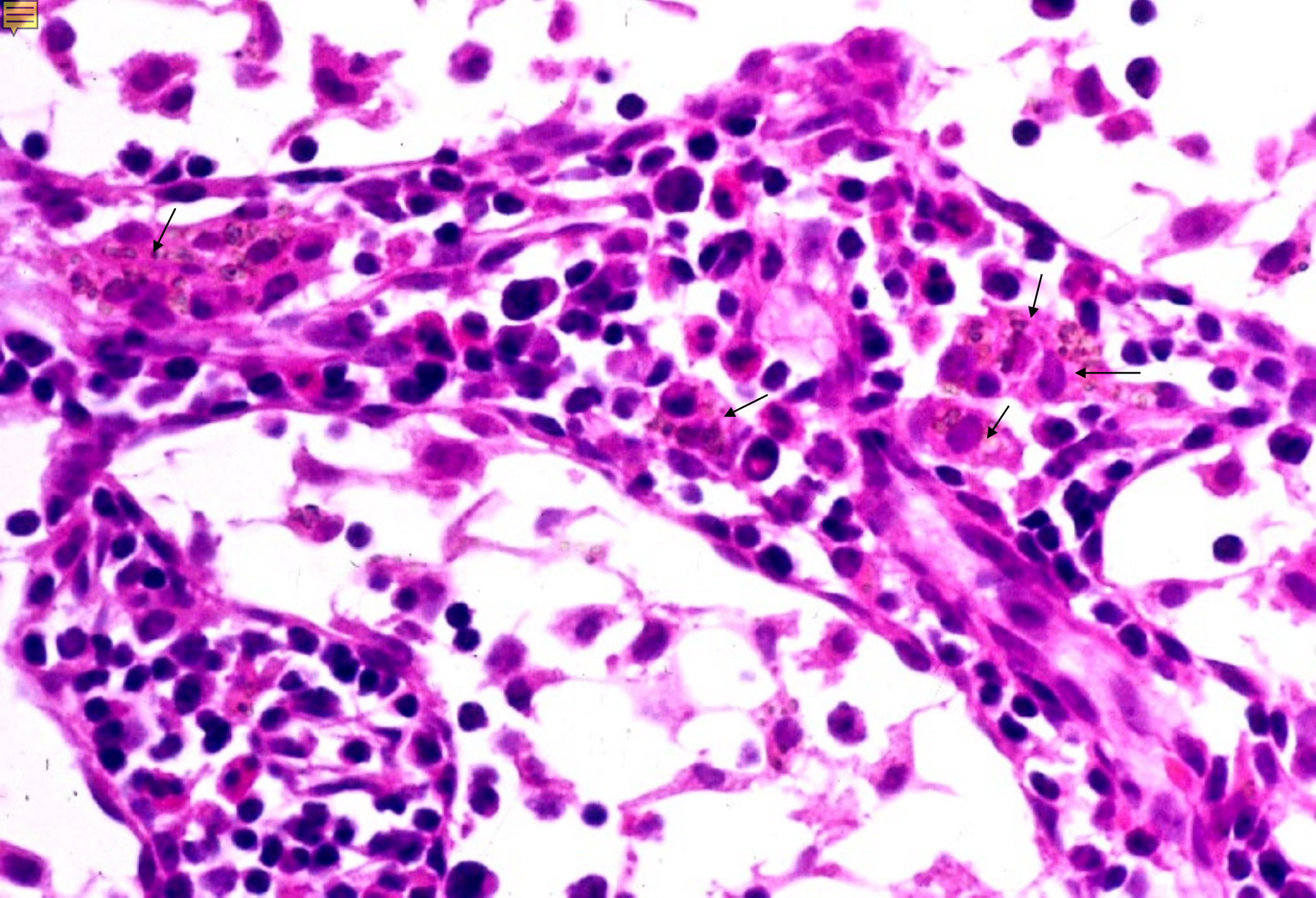

07-20. Medullary cords and medullary sinus 1. Human mesenteric lymph node. H-E stain. 160



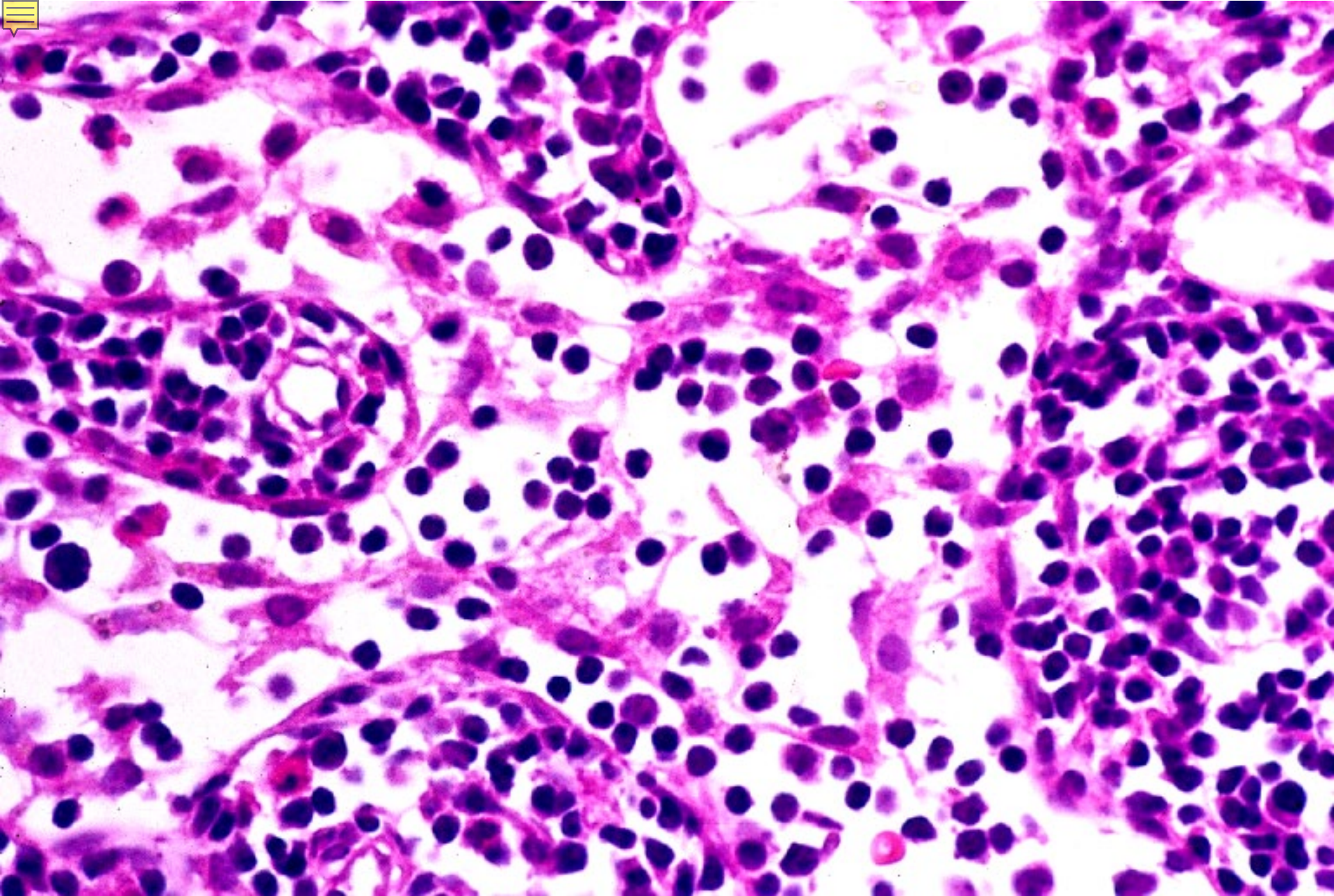

07-21. Medullary cords and medullary sinus 2. Human mesenteric lymph node, H-E stain, x 100.



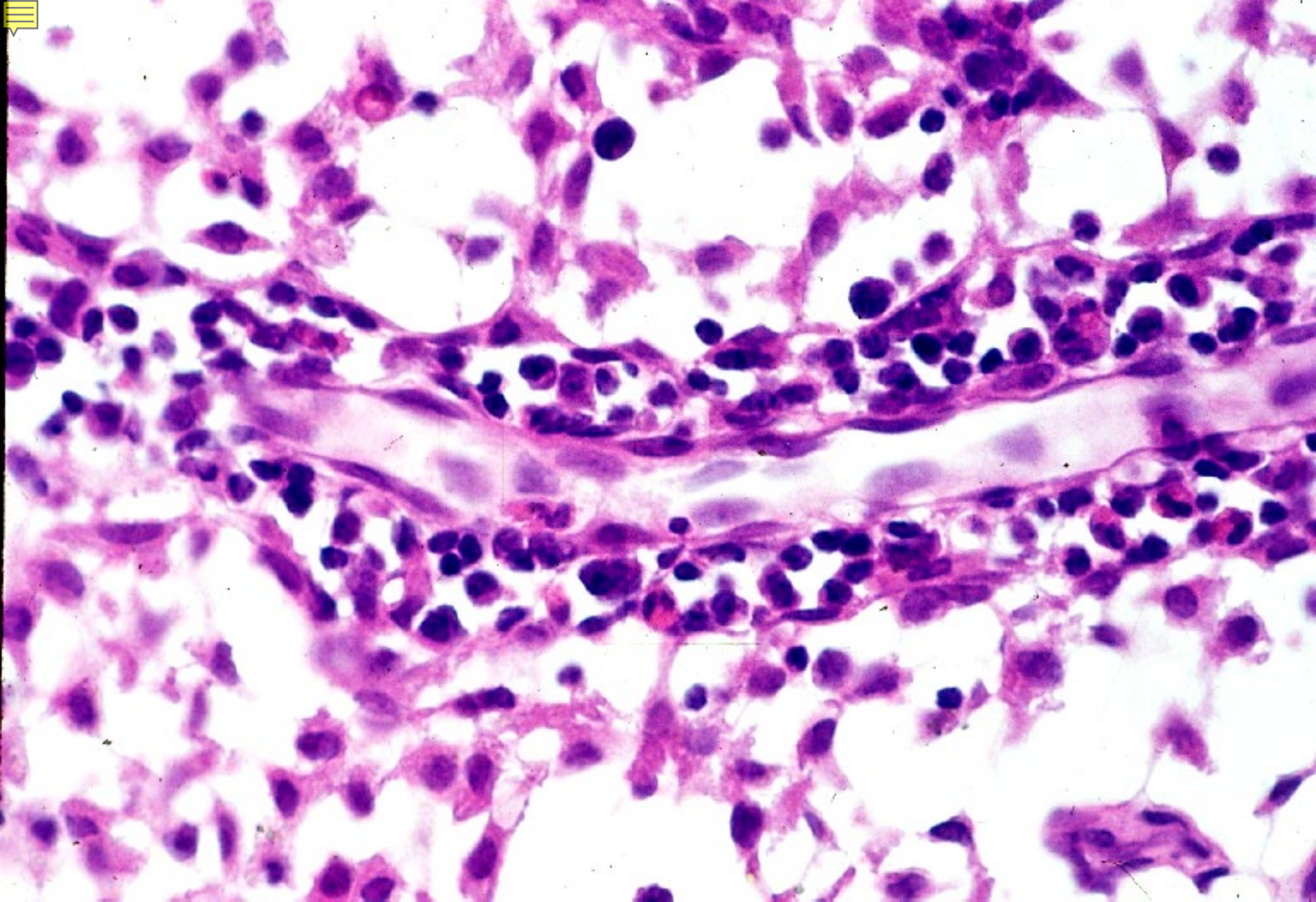

07-22. Medullary cord and medullary sinus 3. Human mesenteric lymph node. H-E stain.  $\times 160$



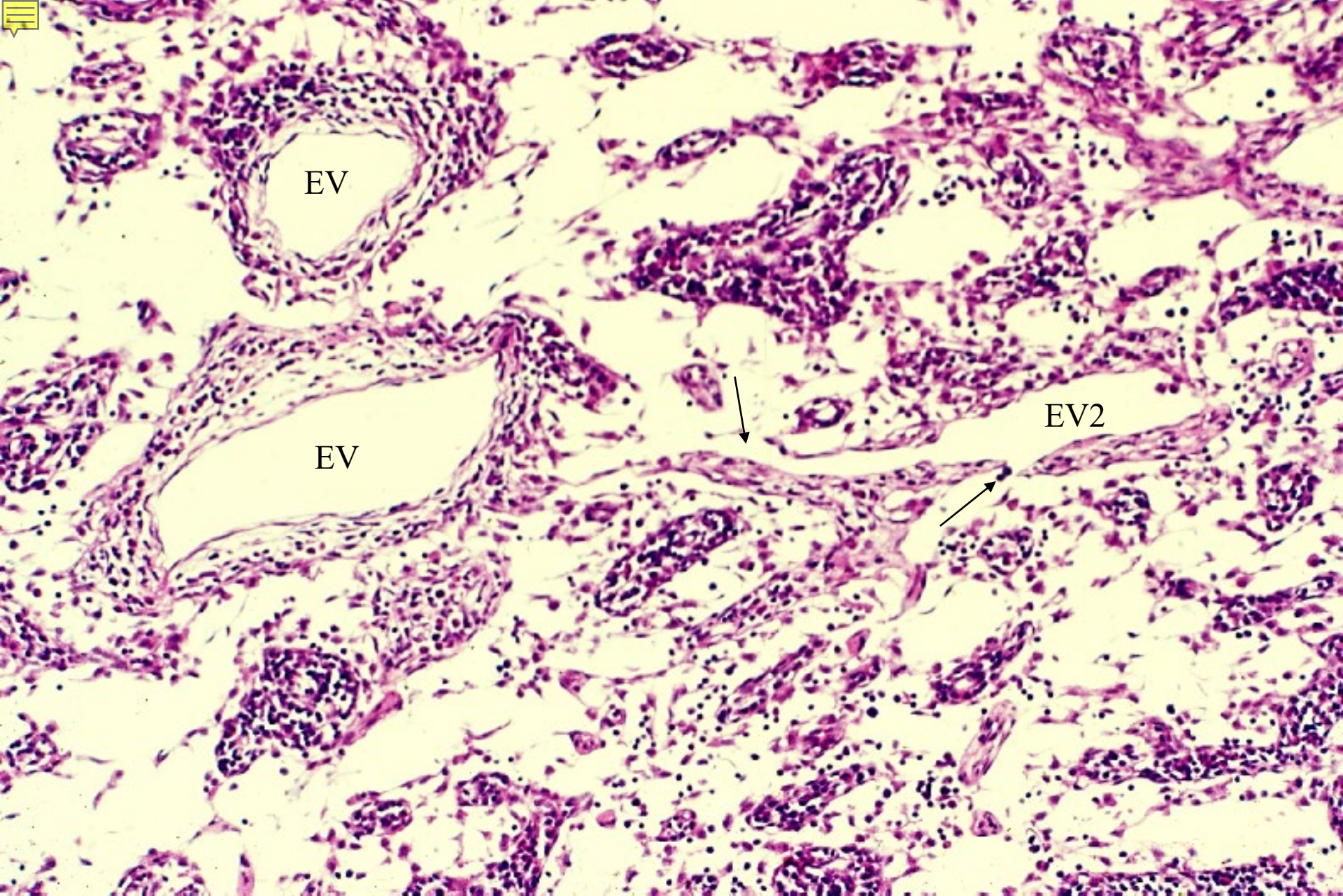

07-23. Medullary cords and medullary sinus 4.  
Human mesenteric lymph node, H-E stain, x 40.



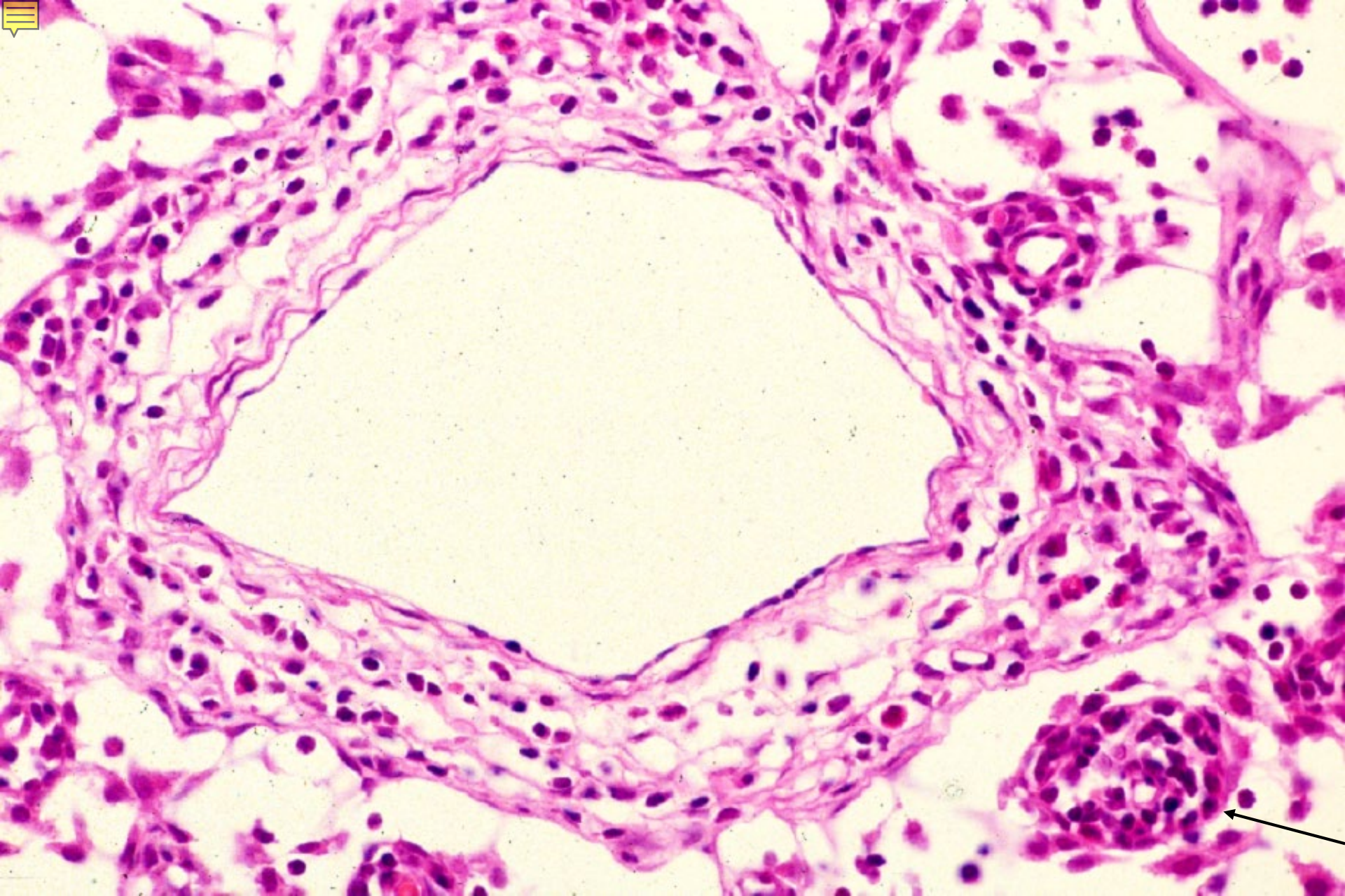

07-24. Efferent lymphatics. Human mesenteric lymph node, H-E stain, x 100.



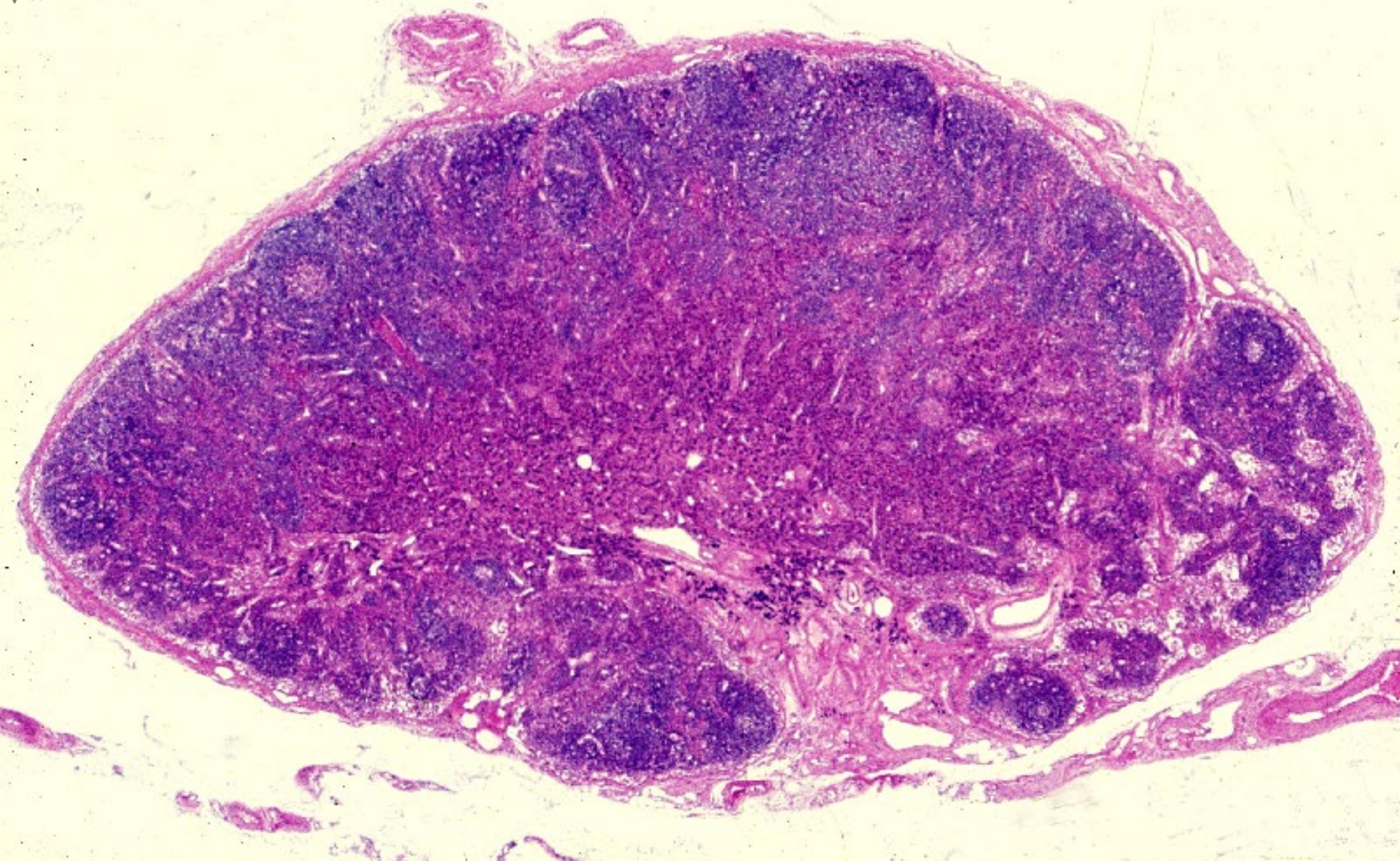

07-25. Lymph node, general view. Human, bronchopulmonal node 1, H-E stain, x 5.



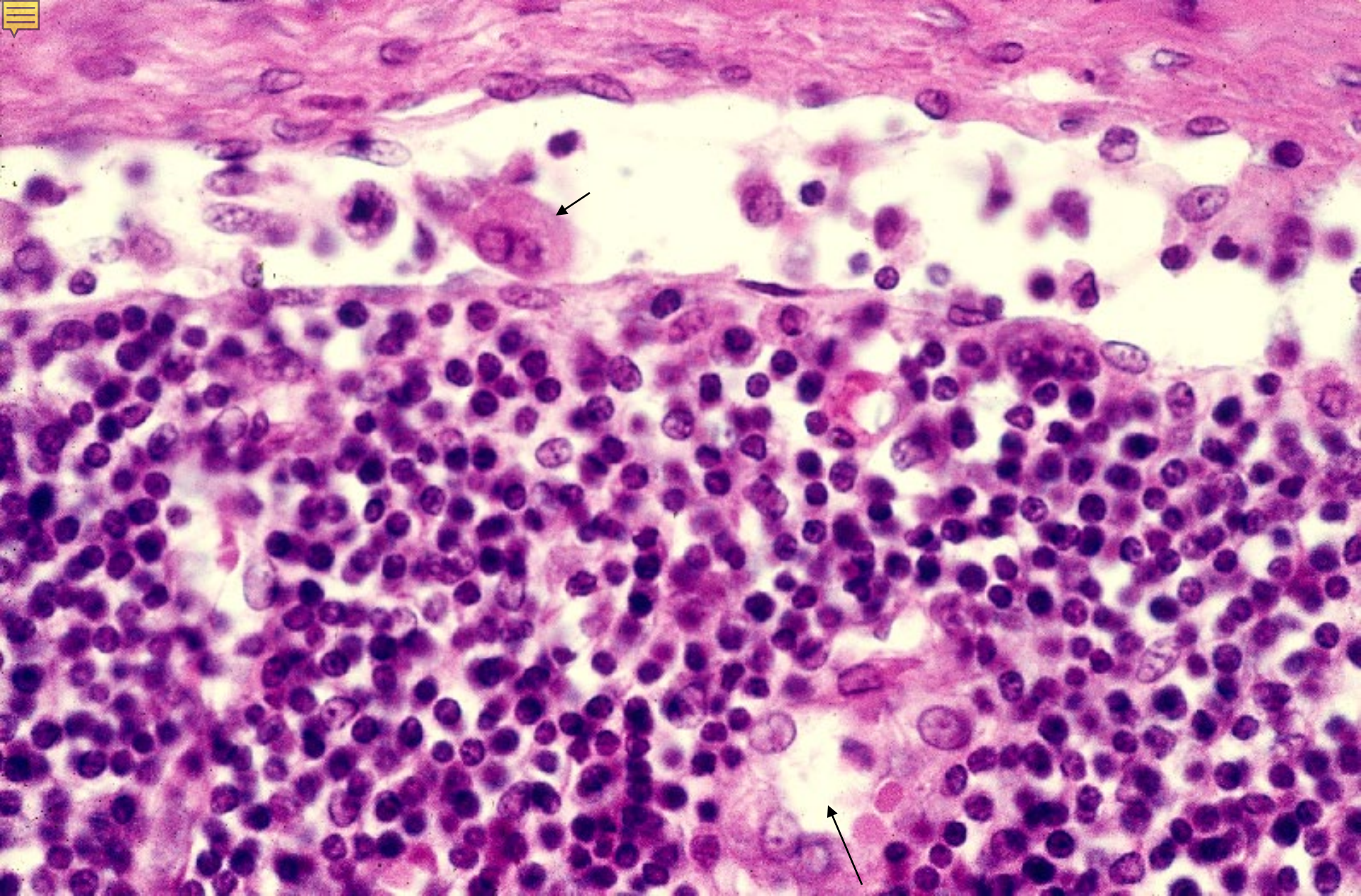

07-26. Subcapsular sinus and cortex. Human, bronchopulmonal node 2. H-E stain, 160.



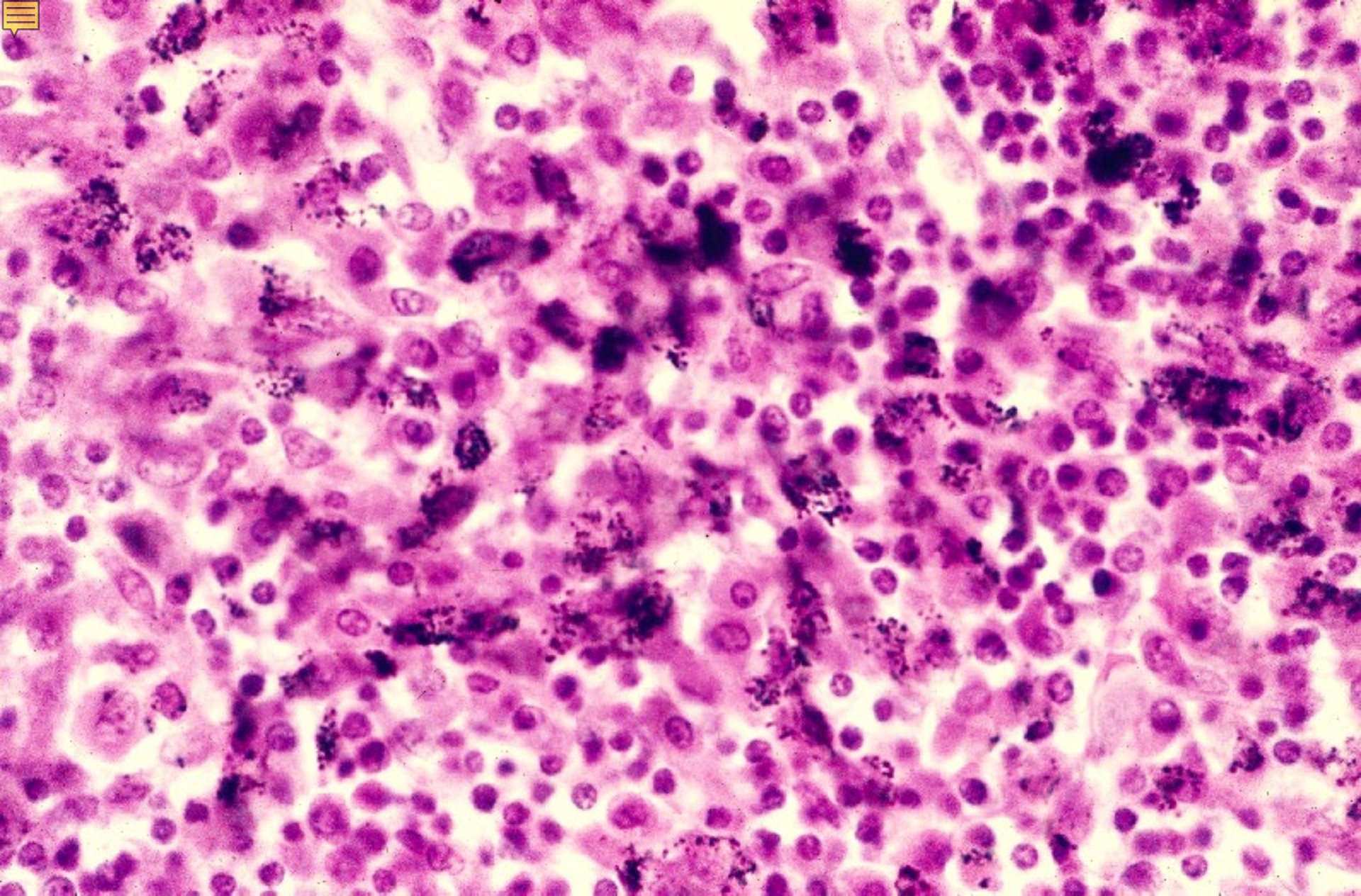

07-27. Mudullary sinus. Human, bronchopulmonal node 3,  
H-E stain, x 160.



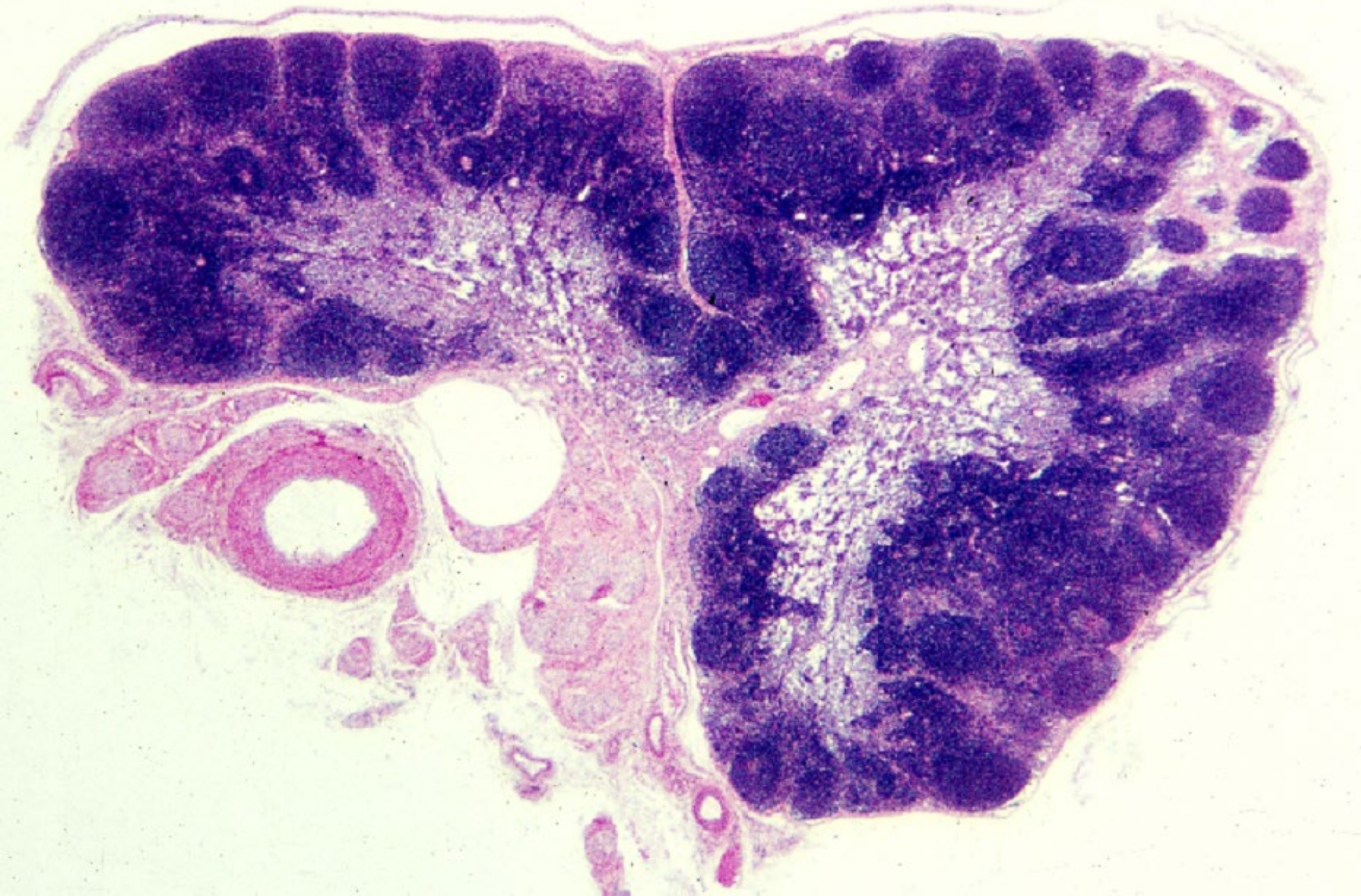

07-28. Lymph node, general view. Monkey, H-E stain, x 4.



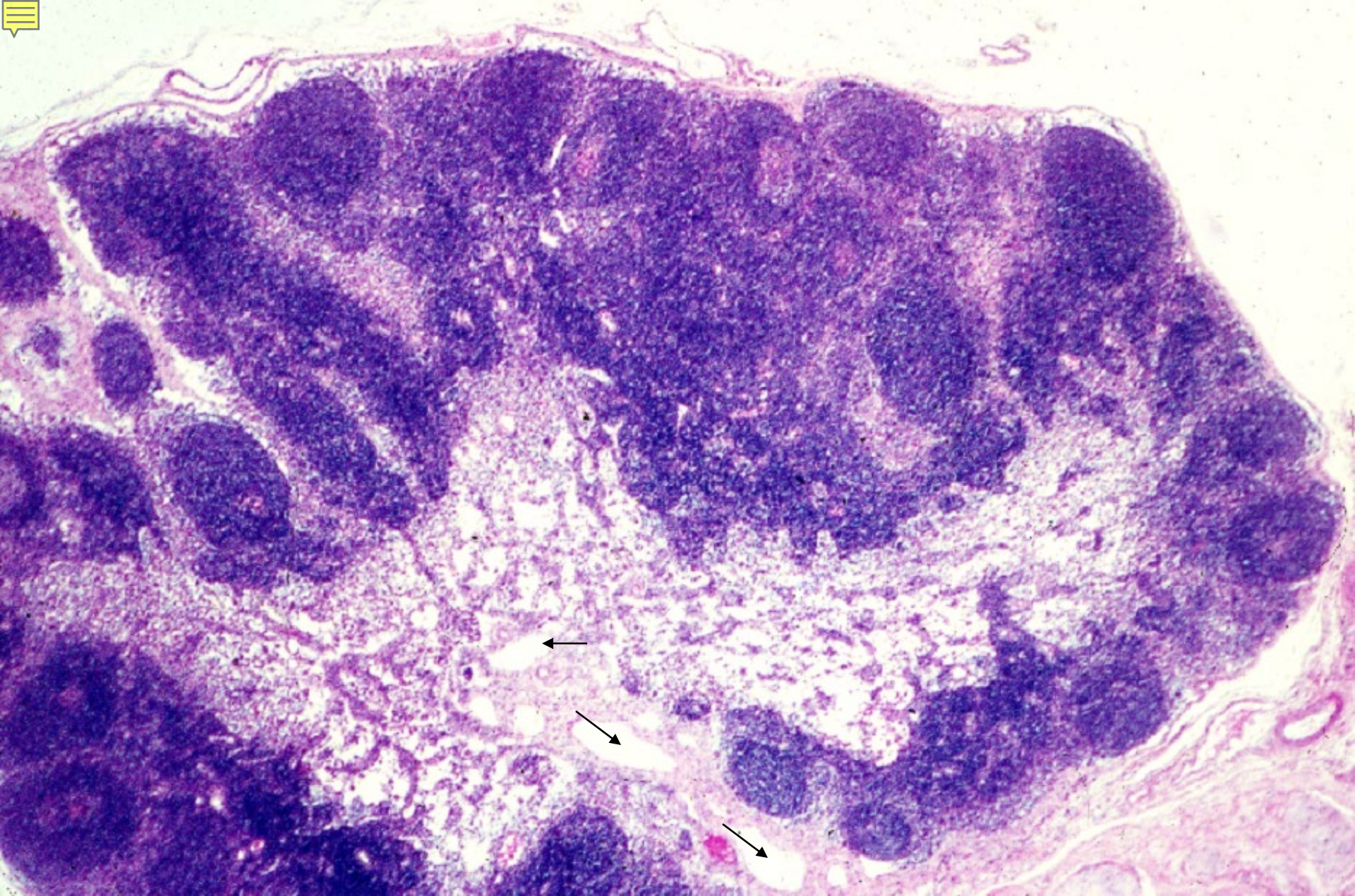

07-29. General view of cortex and medulla.  
Monkey, H-E stain, x 10.



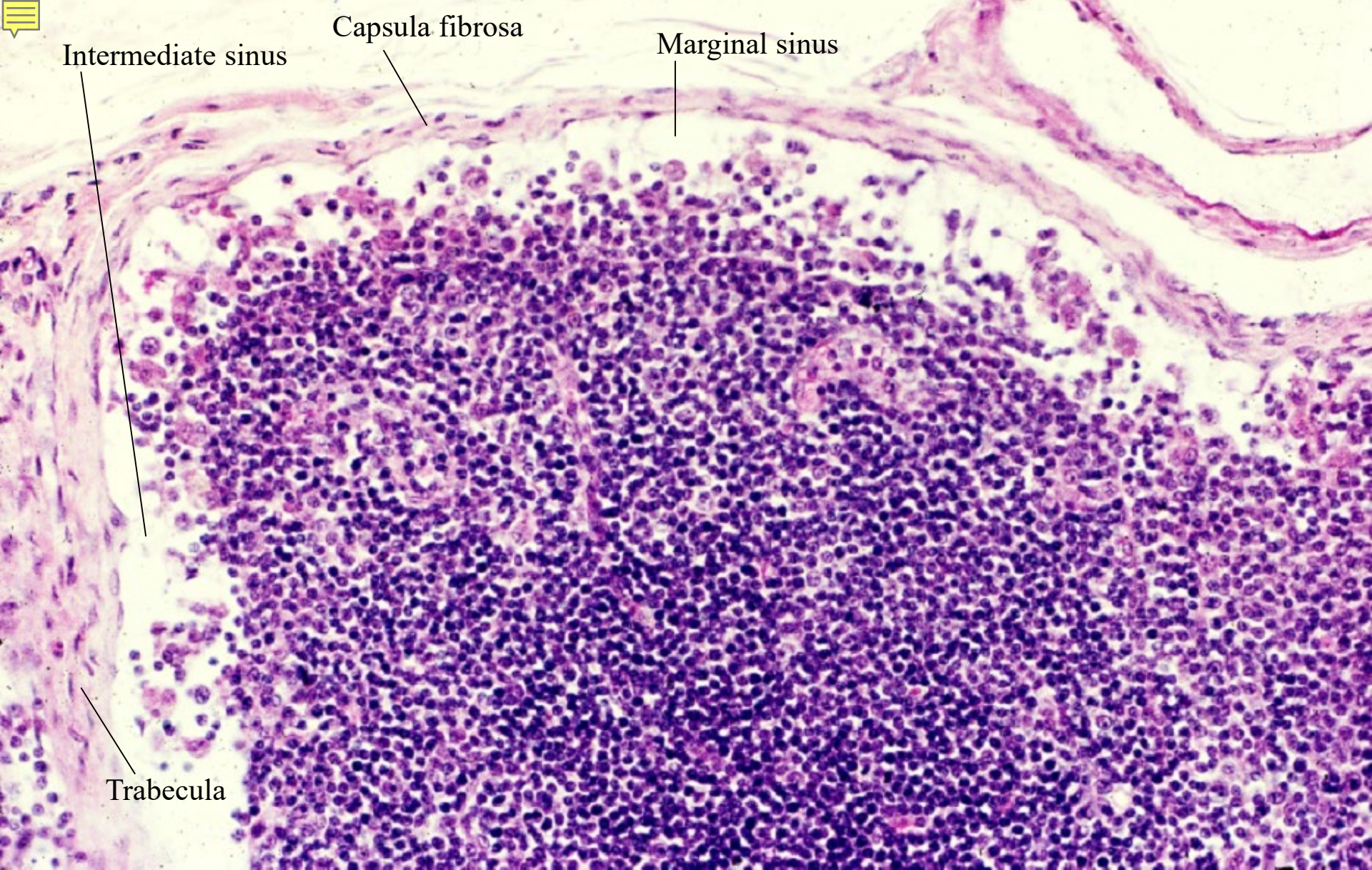

07-30. Cortex and subcapsular sinus. Monkey, H-E stain, x 64.



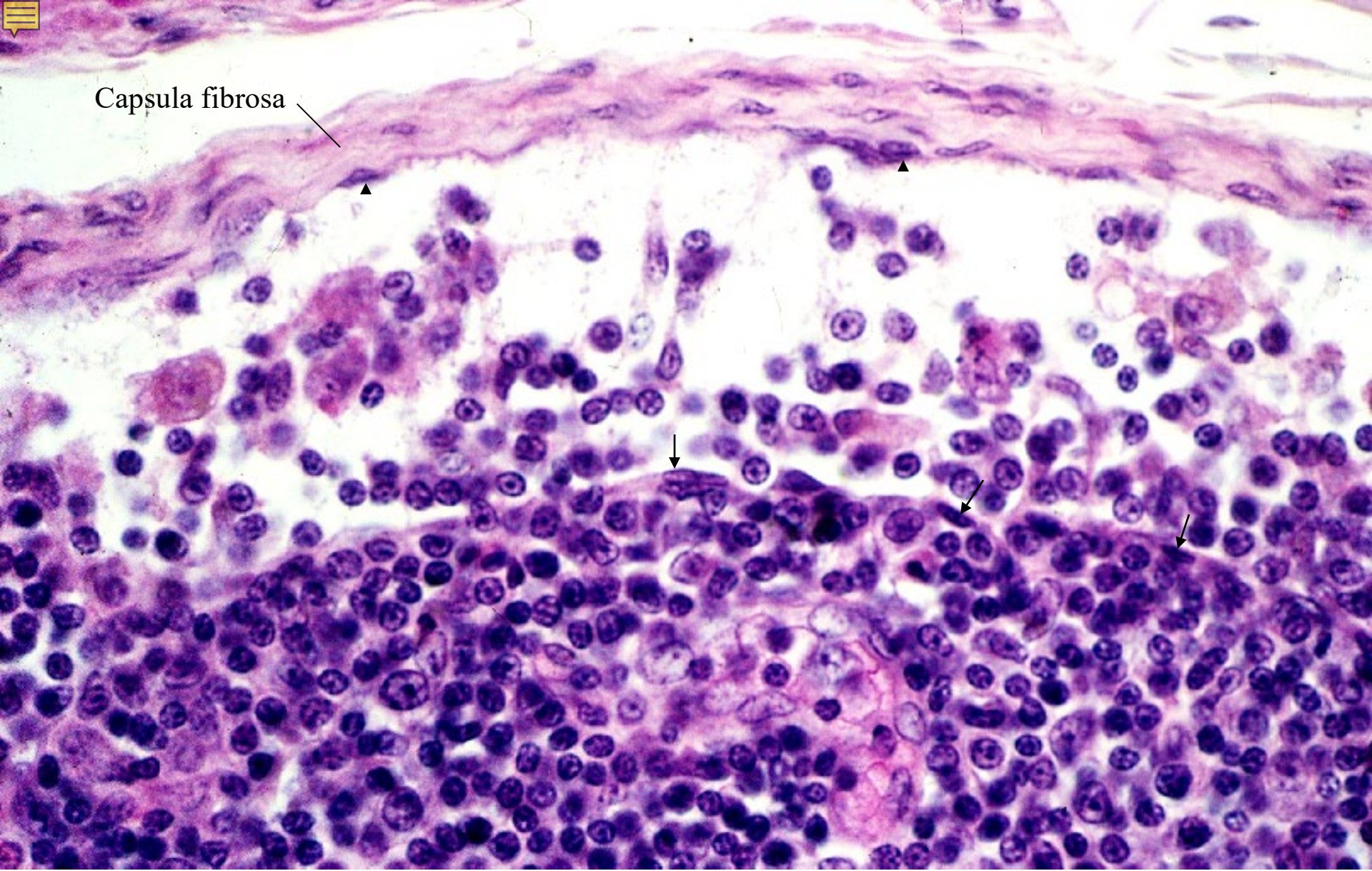

07-31. Marginal sinus. Monkey, H-E stain, x 160.



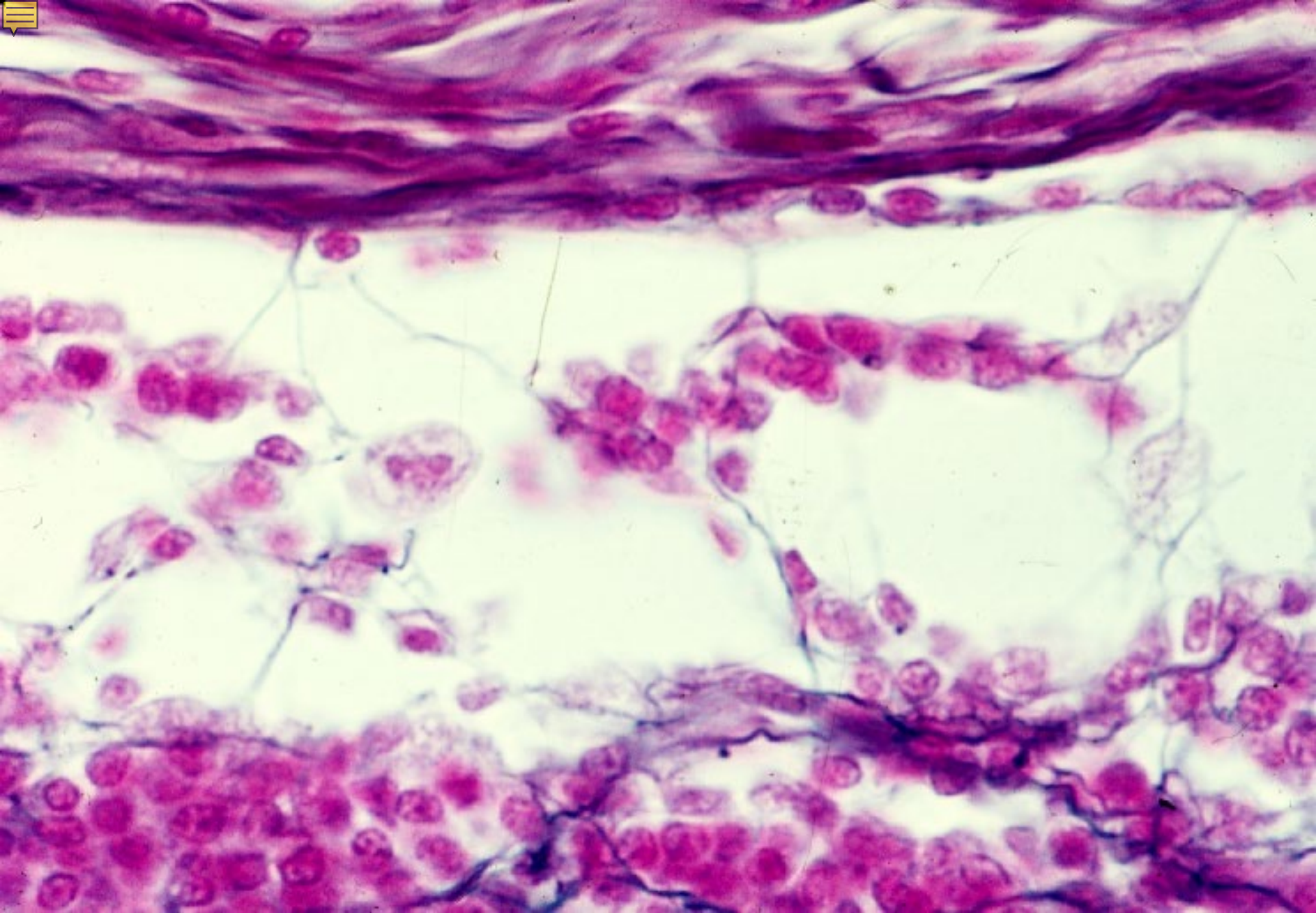

07-32. Marginal sinus. Monkey, silver impregnation and  
Kernechtrot stain, x 250



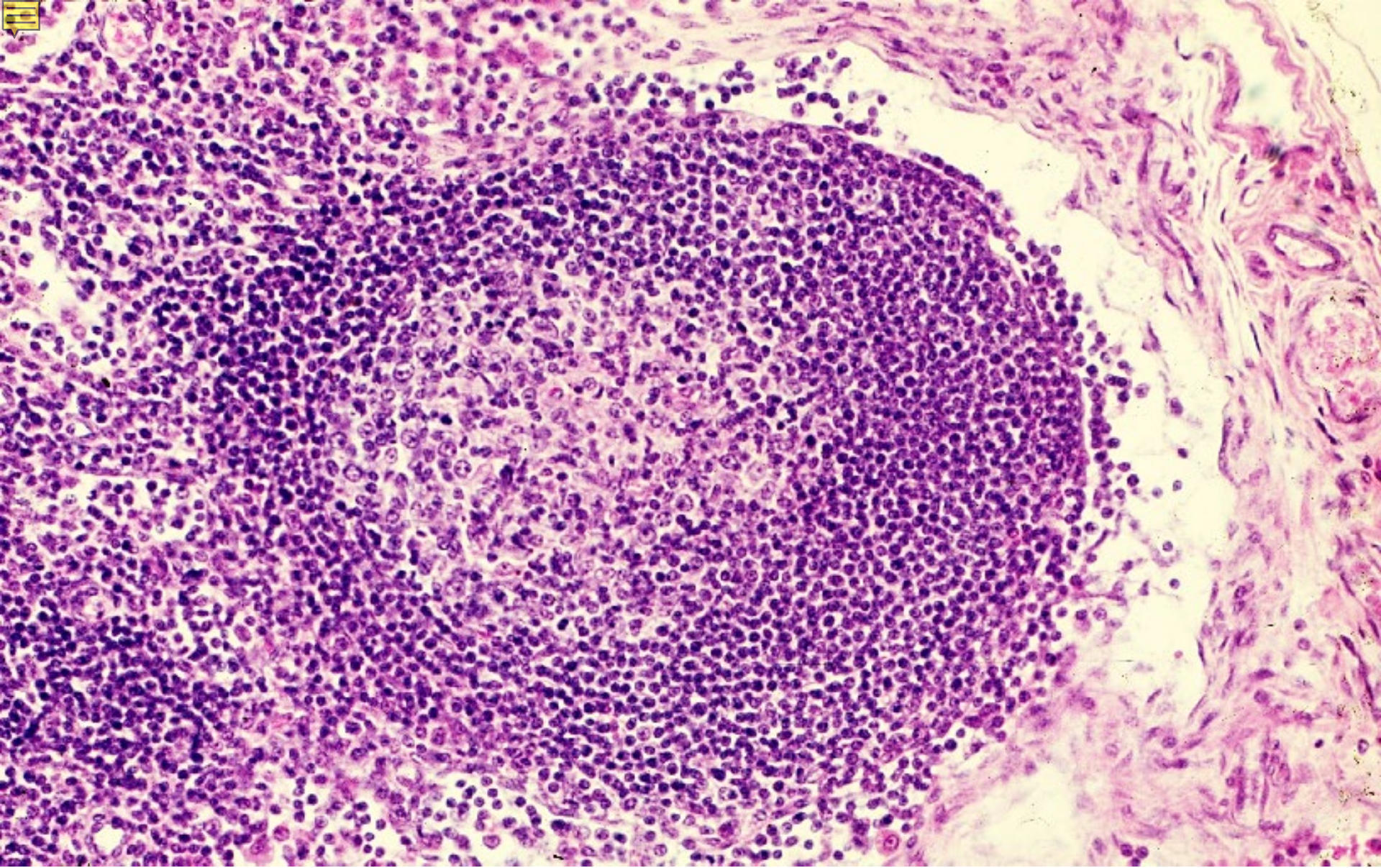

07-33. Cortex, secondary follicle. Monkey, H-E stain, x 64.



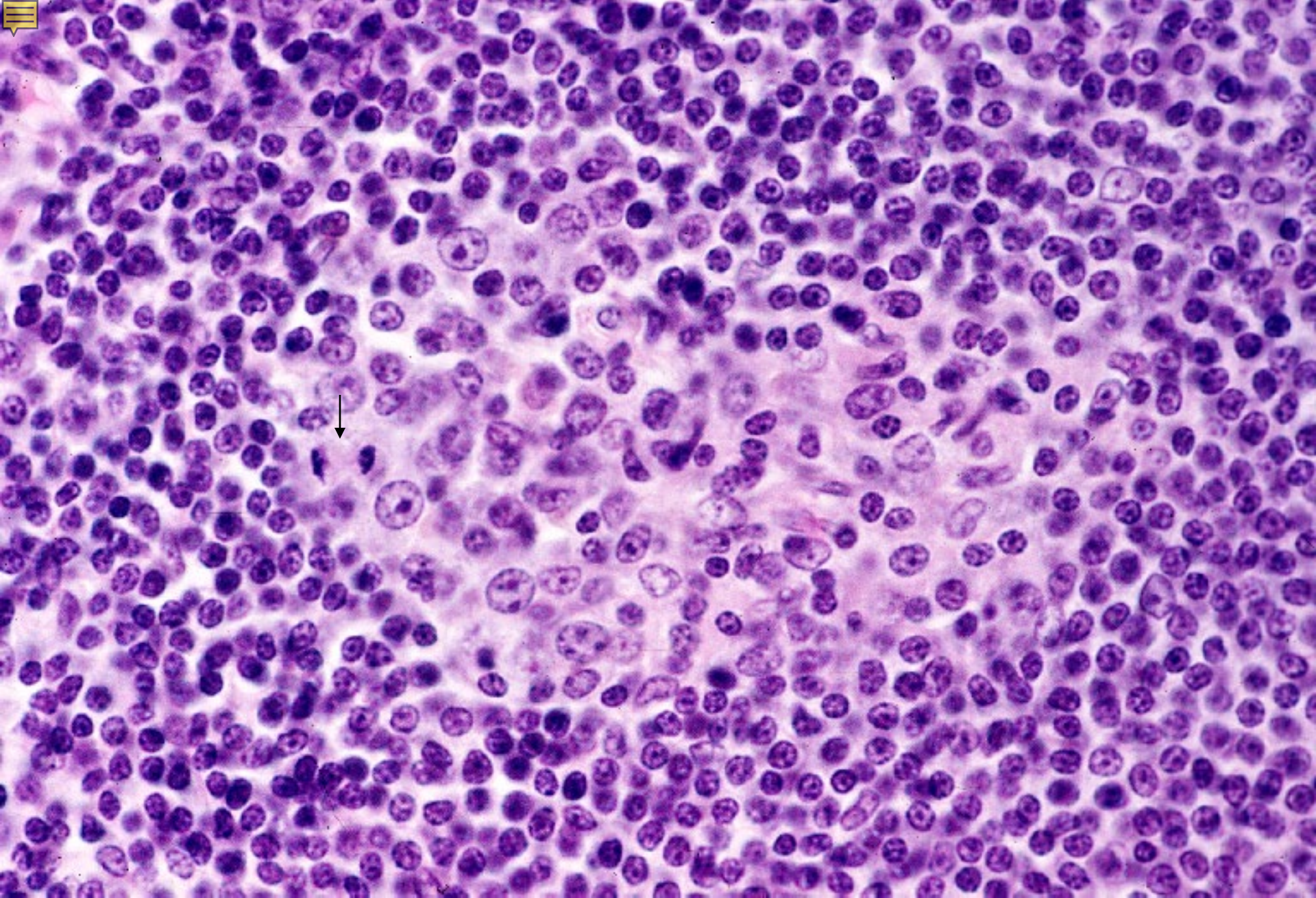

07-34. Secondary follicle, germinal center. Monkey, H-E stain, x 250.



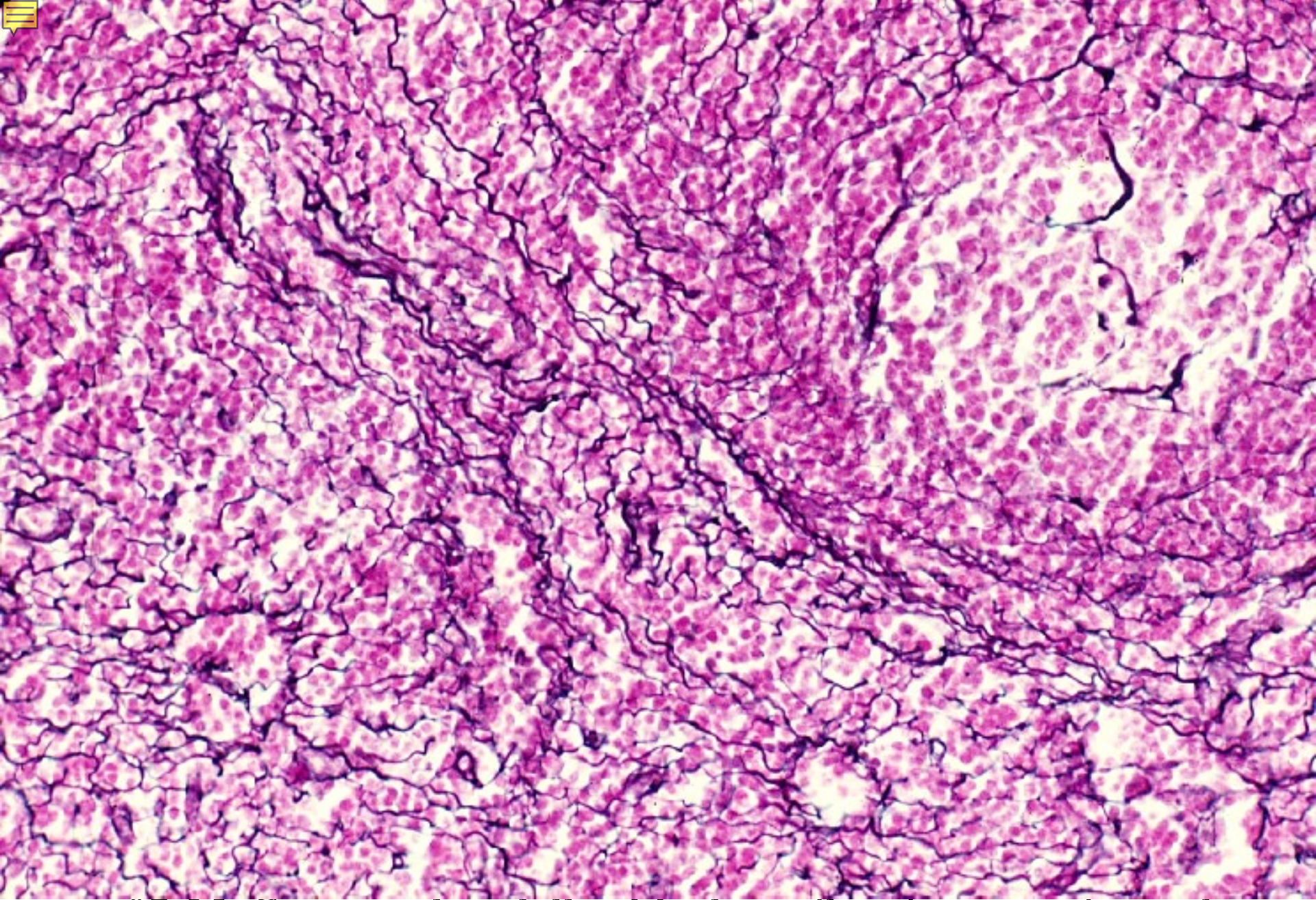

07-35. Cortex and medulla. Monkey, silver impregnation and Kernechtrot stain, x 64.



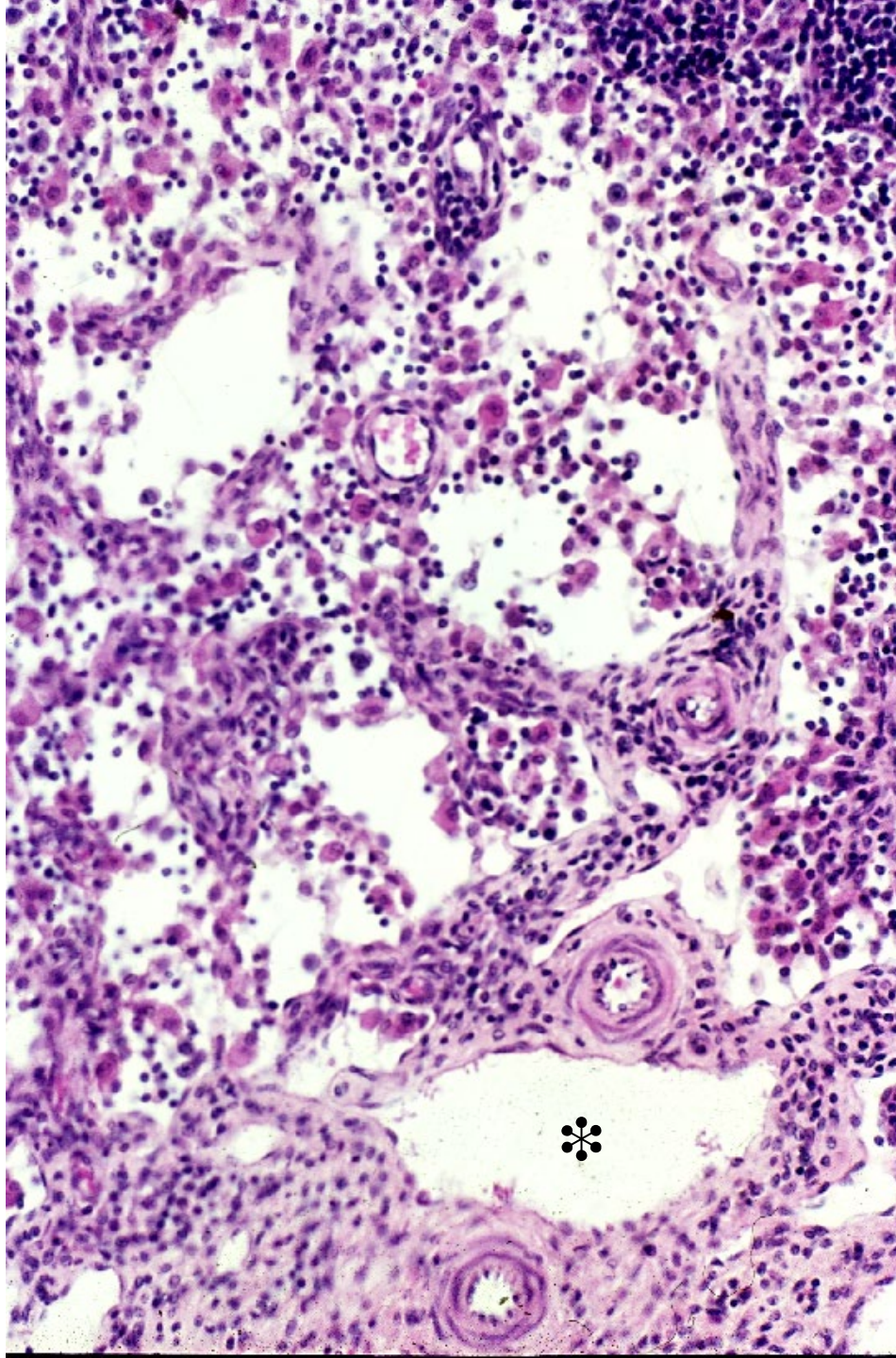

07-36.  
Medullary cords and  
medullary sinus 1.  
Monkey, H-E stain,  
x 64.



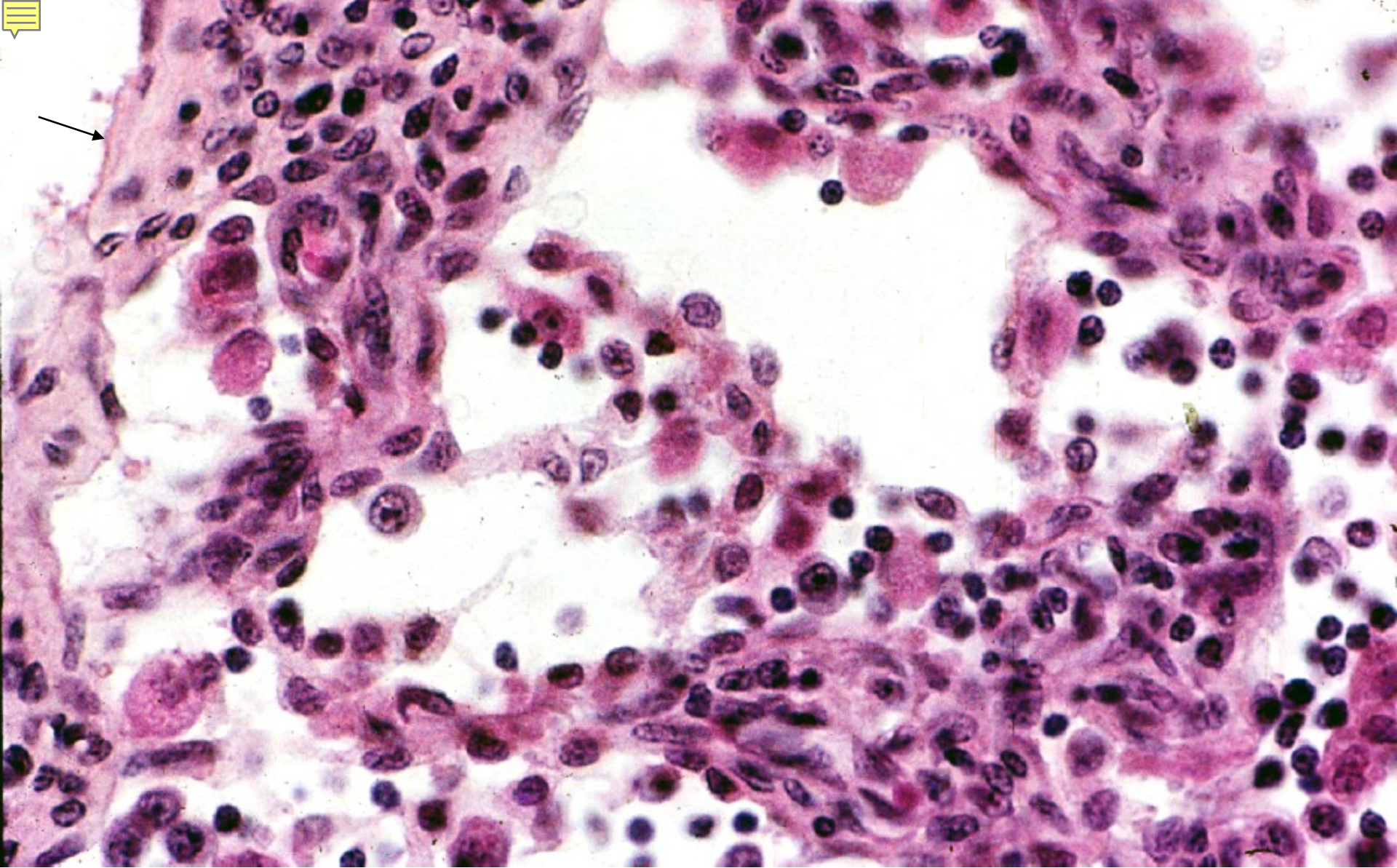

07-37. Medullary cords and medullary sinus 2. Monkey, H-E stain, x 160.



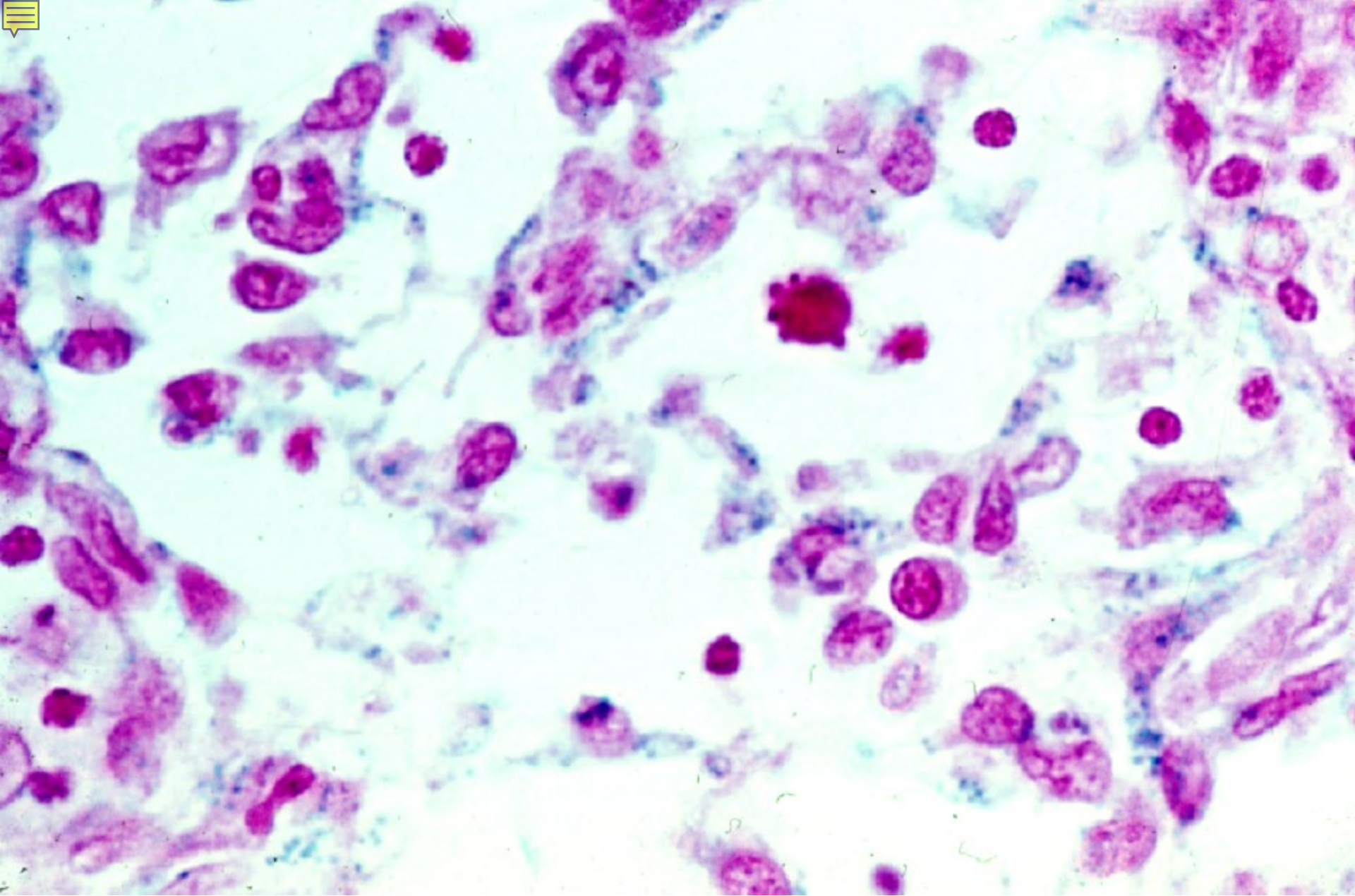

07-38. Medullary sinus. Rabbit, vital stain wth tripan blue and Kernechtrot stain, x 250.





07-003

Thymus



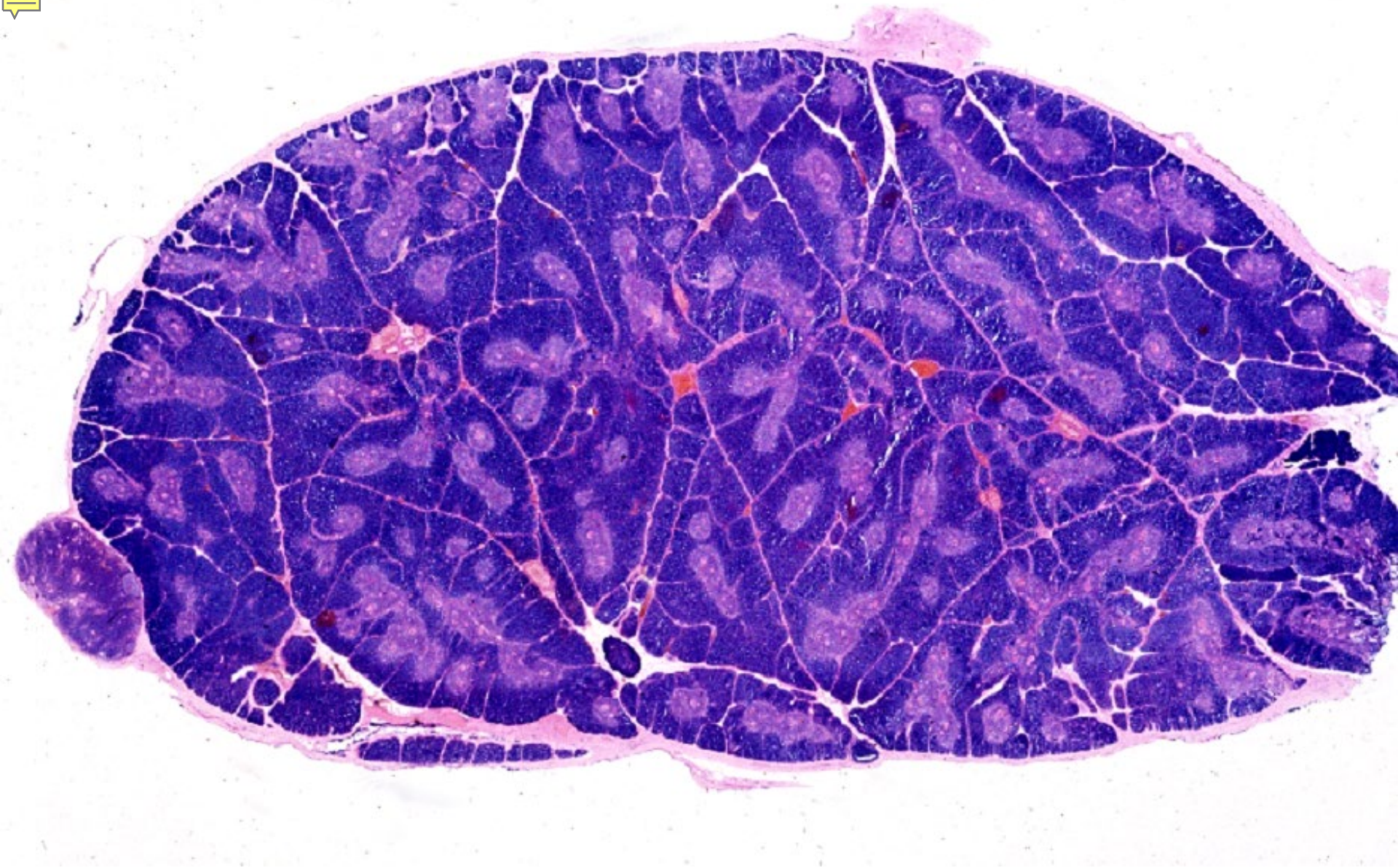

07-39. Thymus of 9-month-old child. H-E stain, x 1.4.



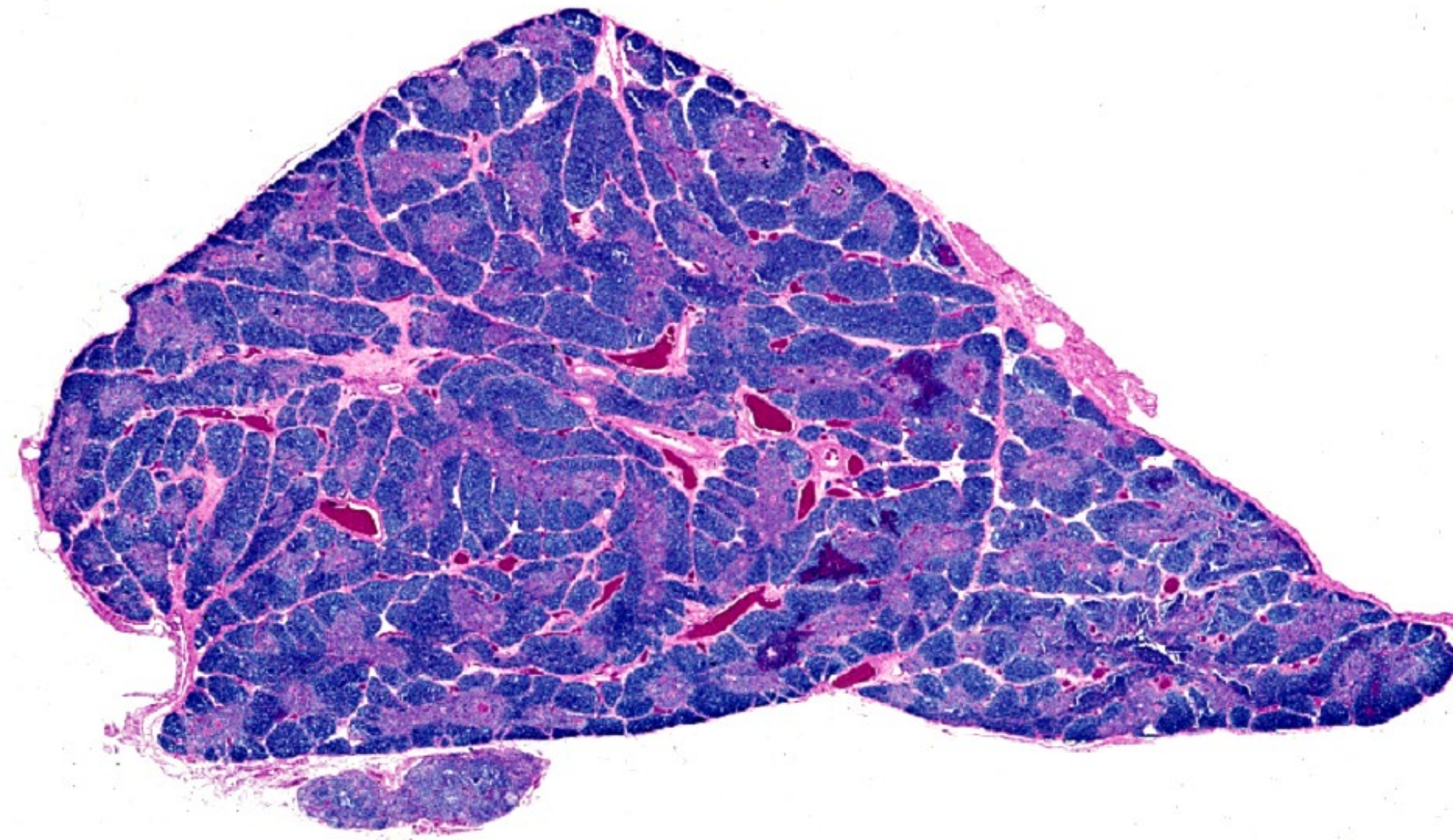

07-40, Thymus of 2.9-year old boy. General view.  
Human, H-E stain, x 1.4.



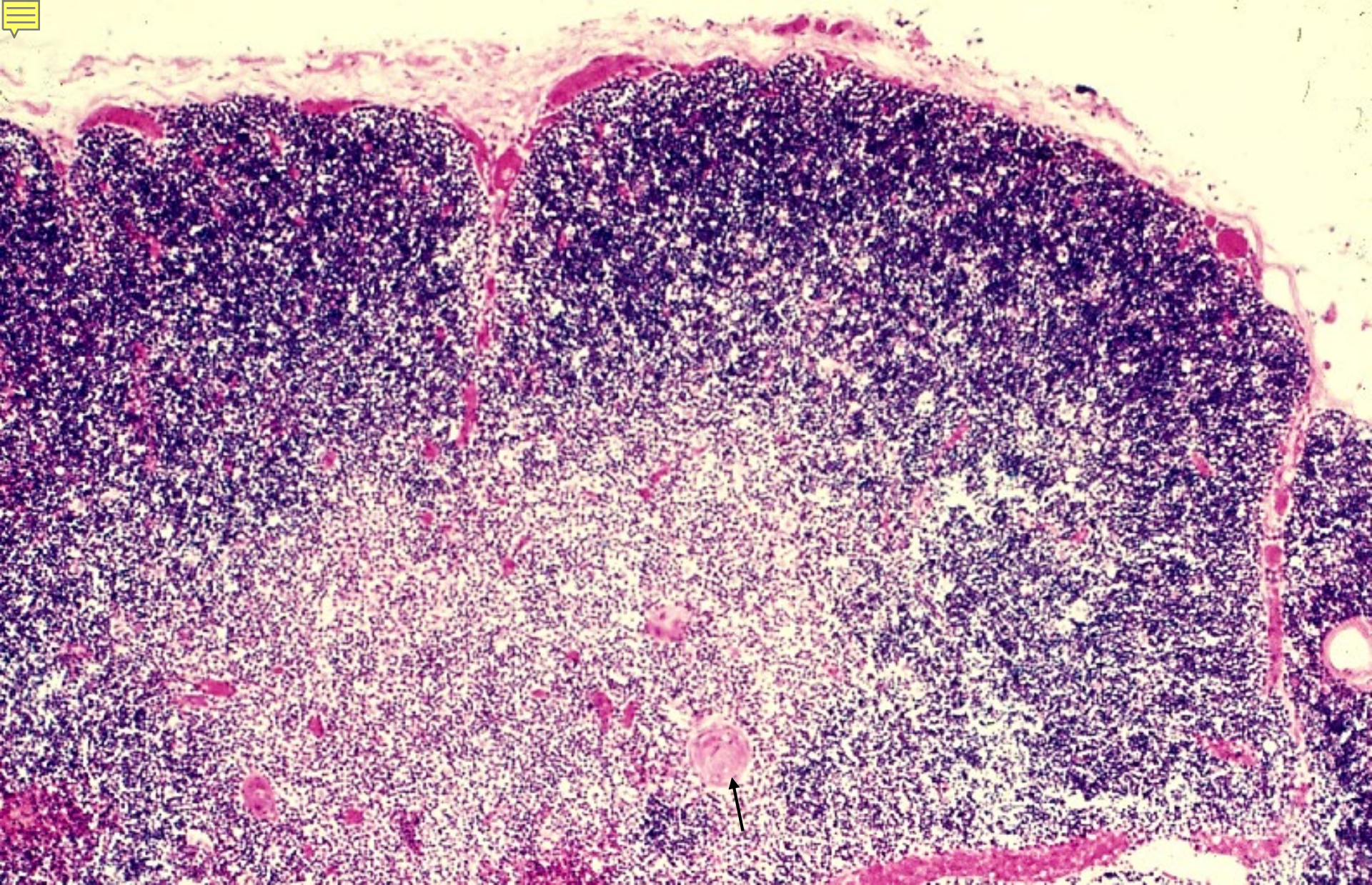

07-41. Thymus of 2.9-year-old boy. Cortex and medulla.  
Human, H-E stain, x 25.



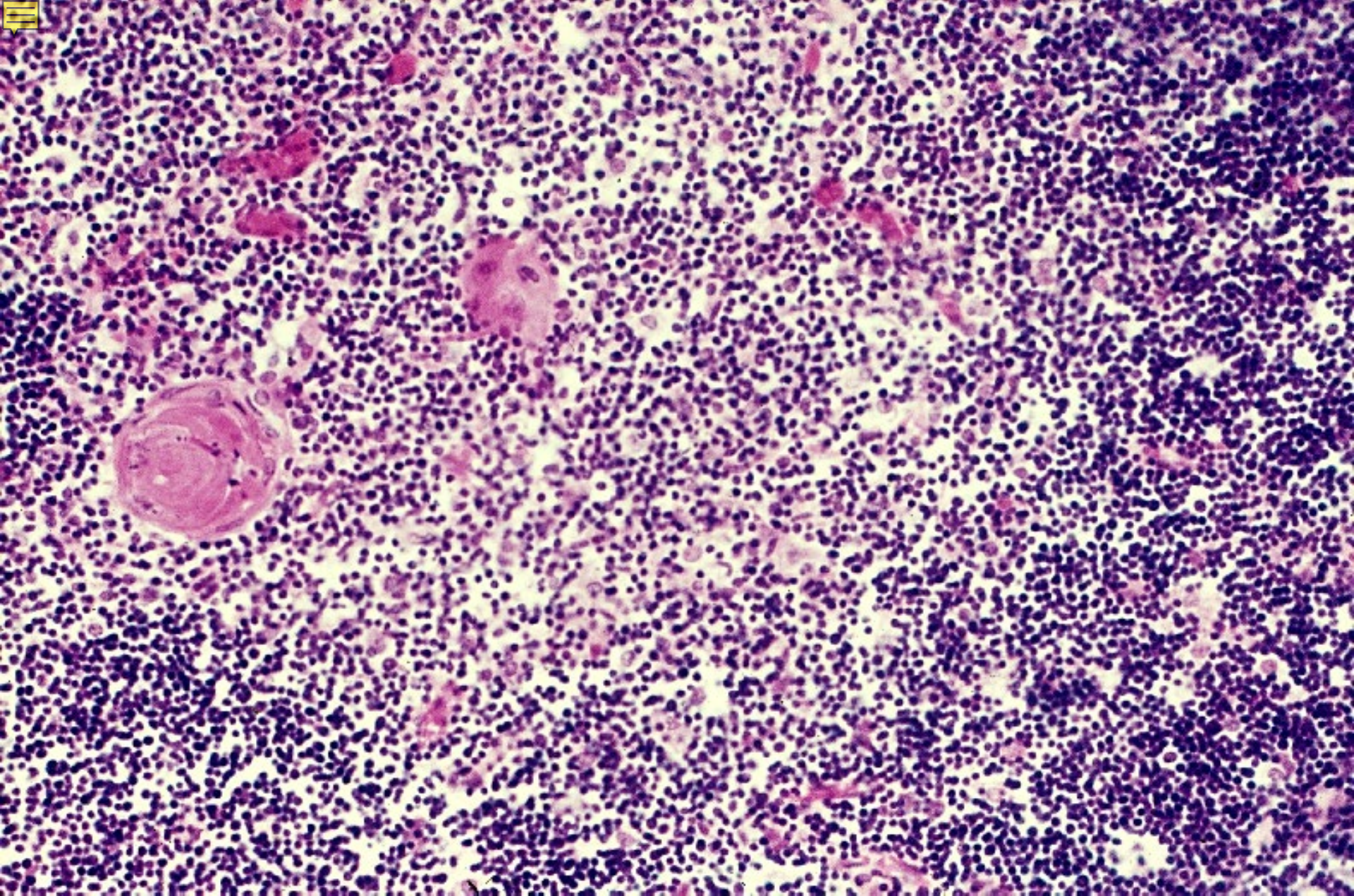

07-42. Thymus of 2.9-year-old boy. Medulla. Human, H-E stain, x 64.



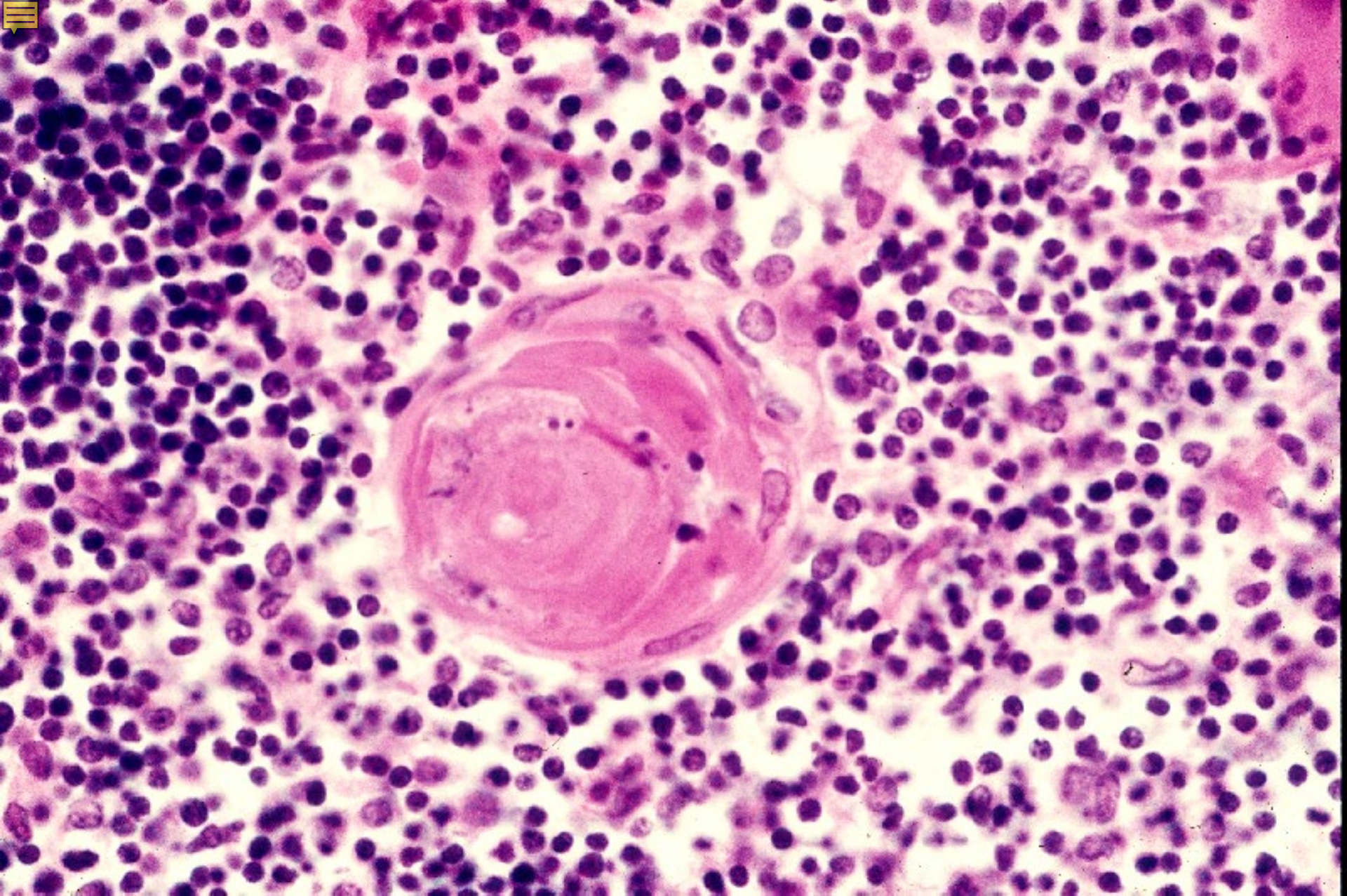

7-43. Thymus of 2.9-year-old boy. Hassall body. Human, H-E stain, x 160.



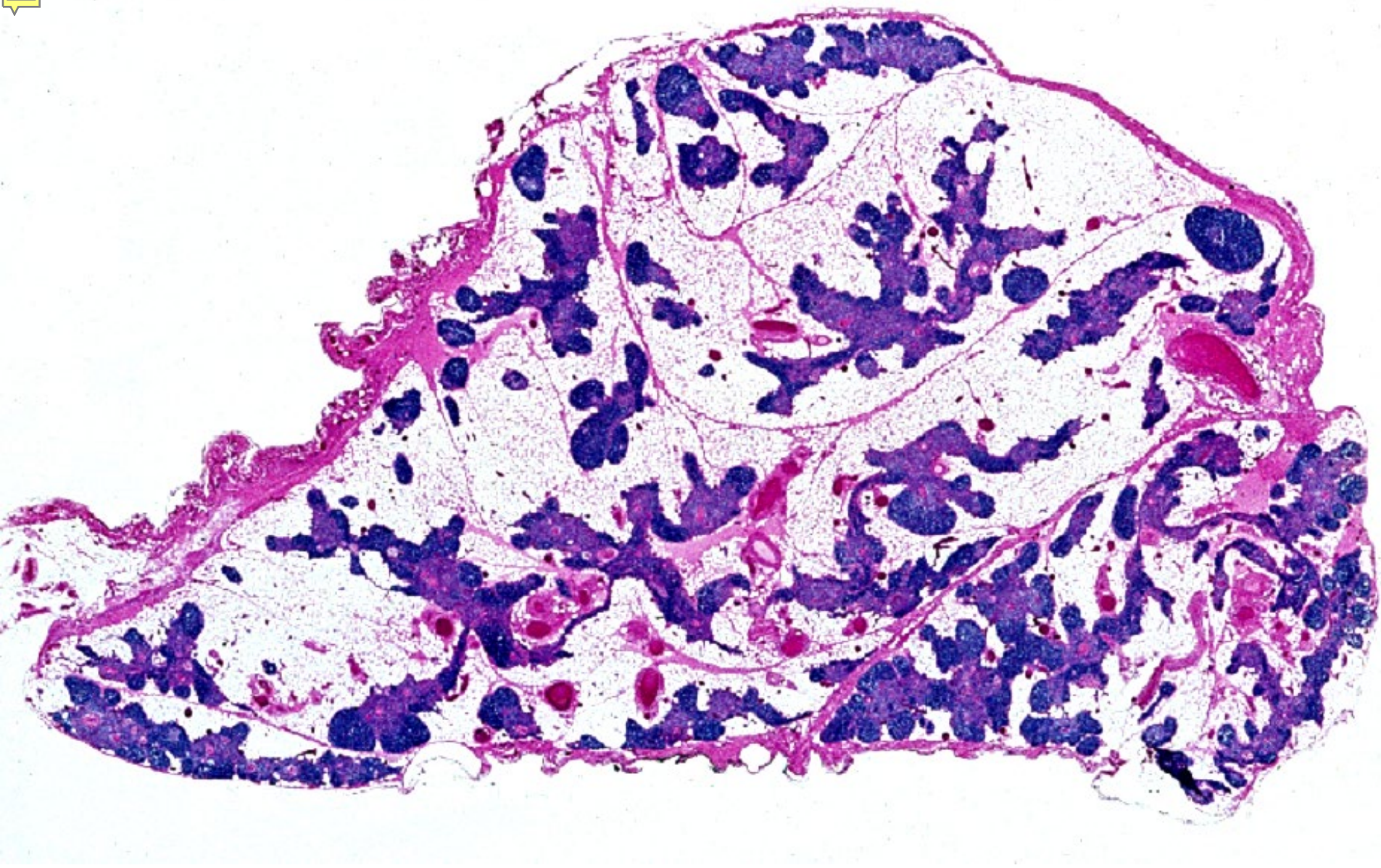

07-44. Thymus of an adult female. Human, H-E stain, x 1.5.



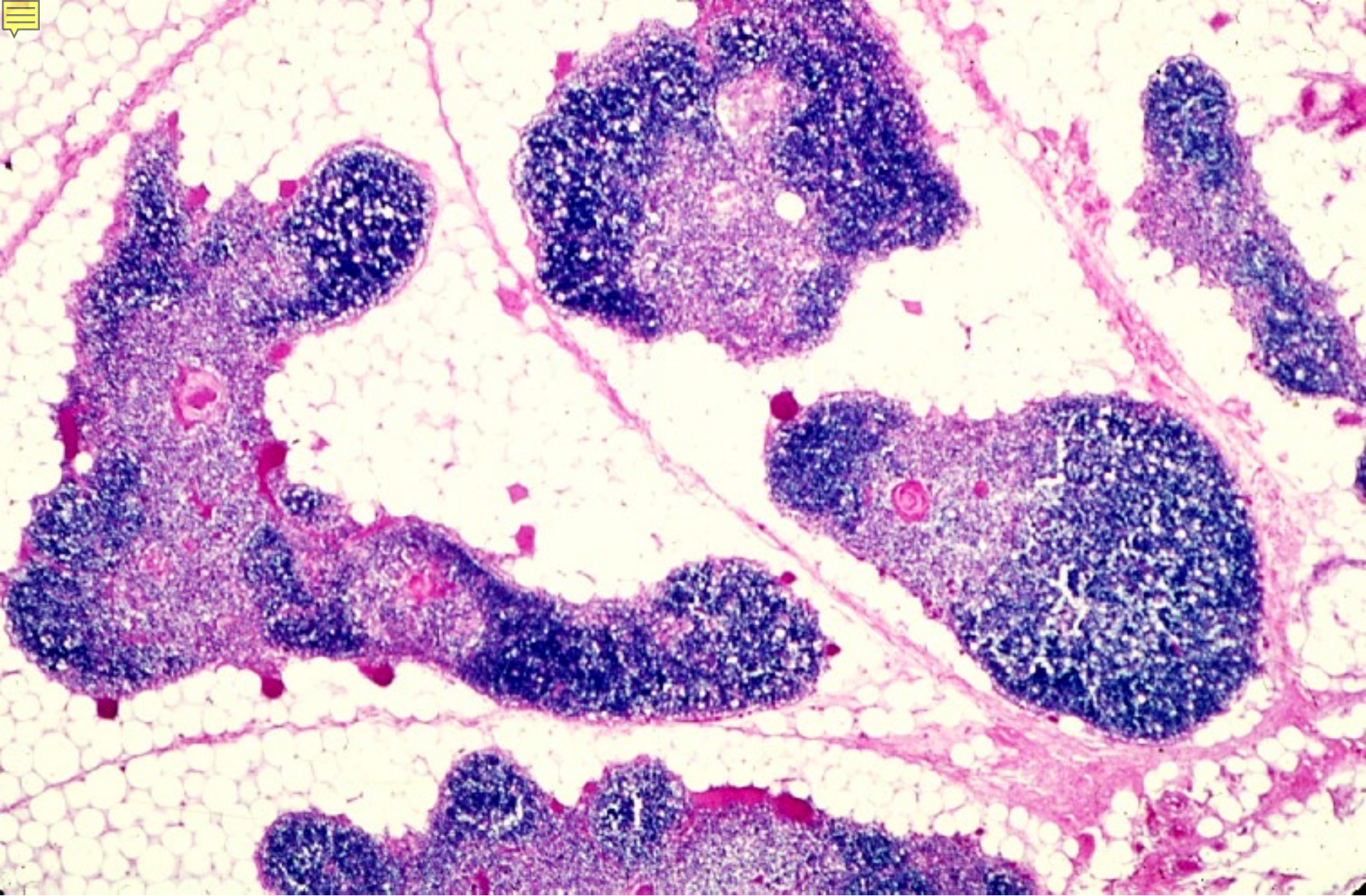

07-45. Thymus of an adult female. Cortex and medulla.  
Human, H-E stain, x 10.





07-004

Spleen



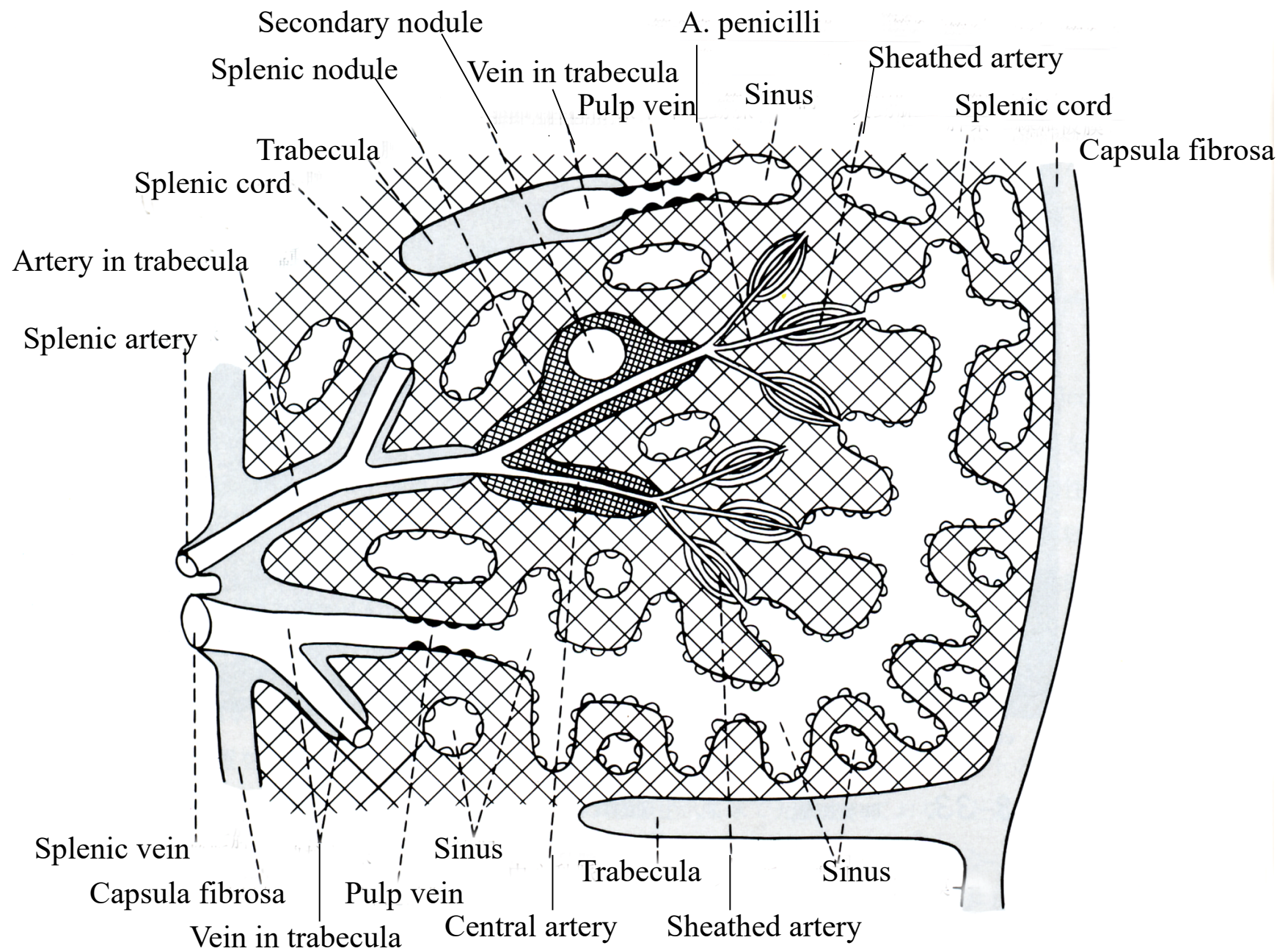

07-46. Scheme showing the structure of spleen.



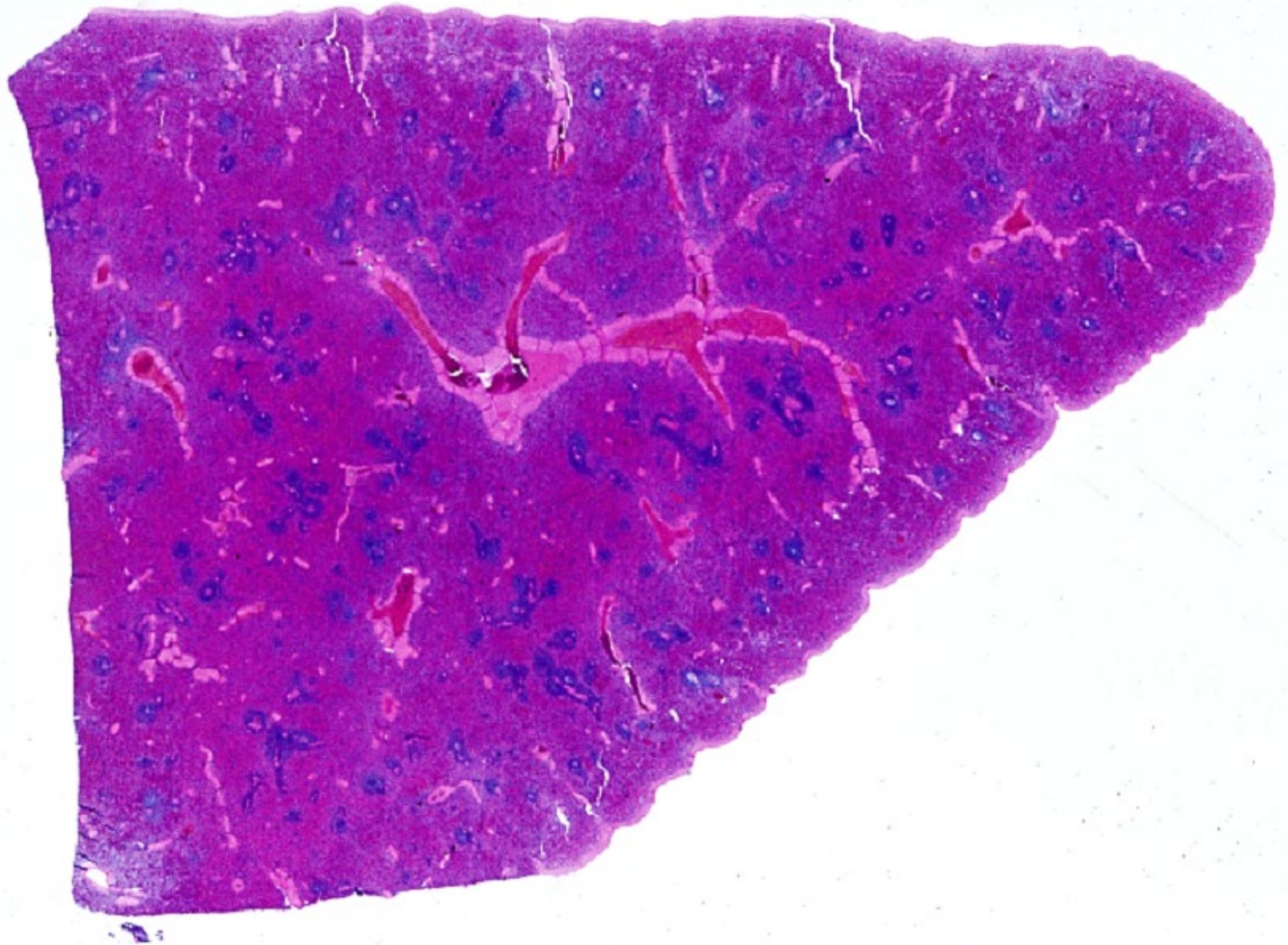

07-47. Spleen, general view 1. Human, H-E stain. x 1.3.



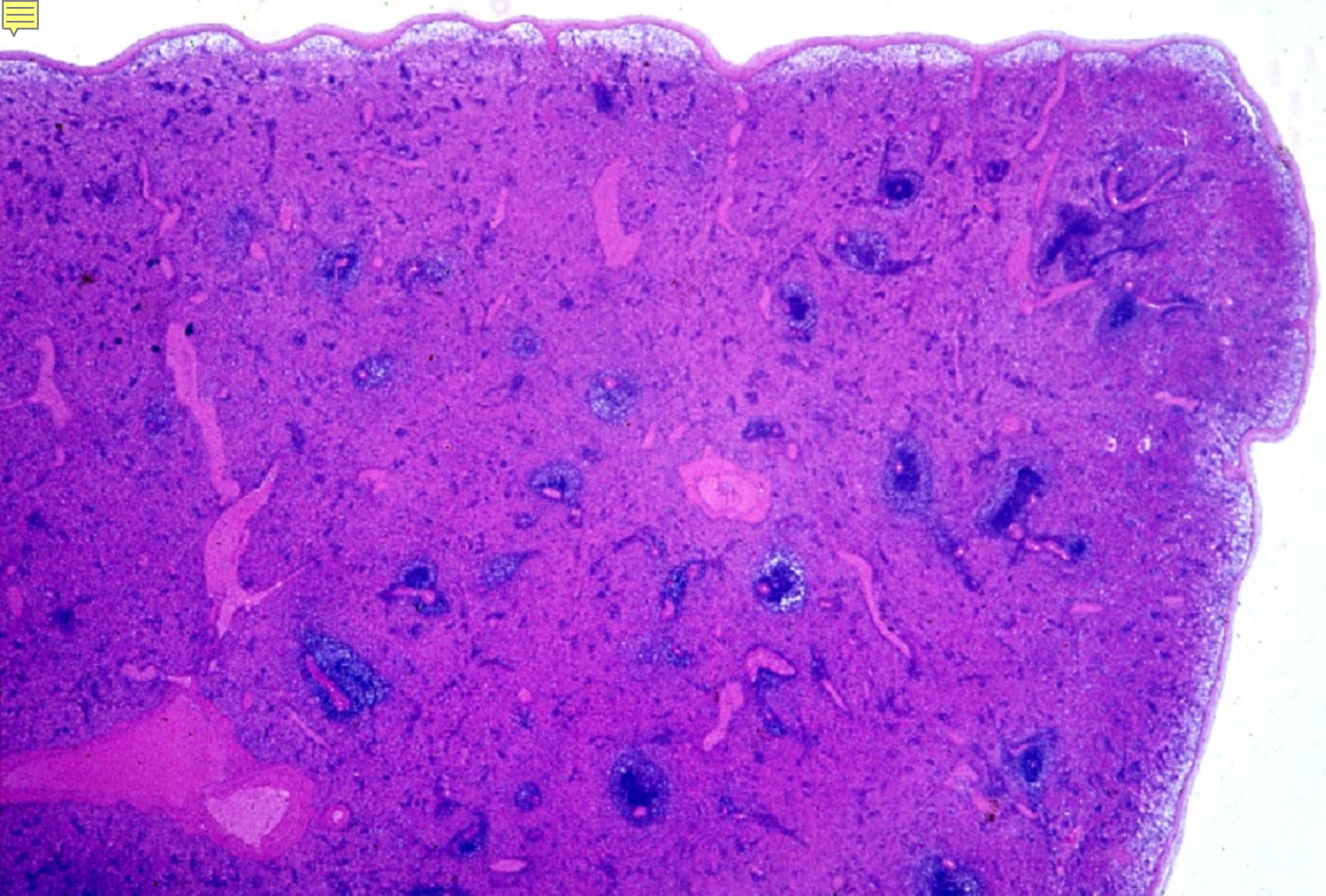

07-48. Spleen, general view 2. Human, H-E stain, x 2.



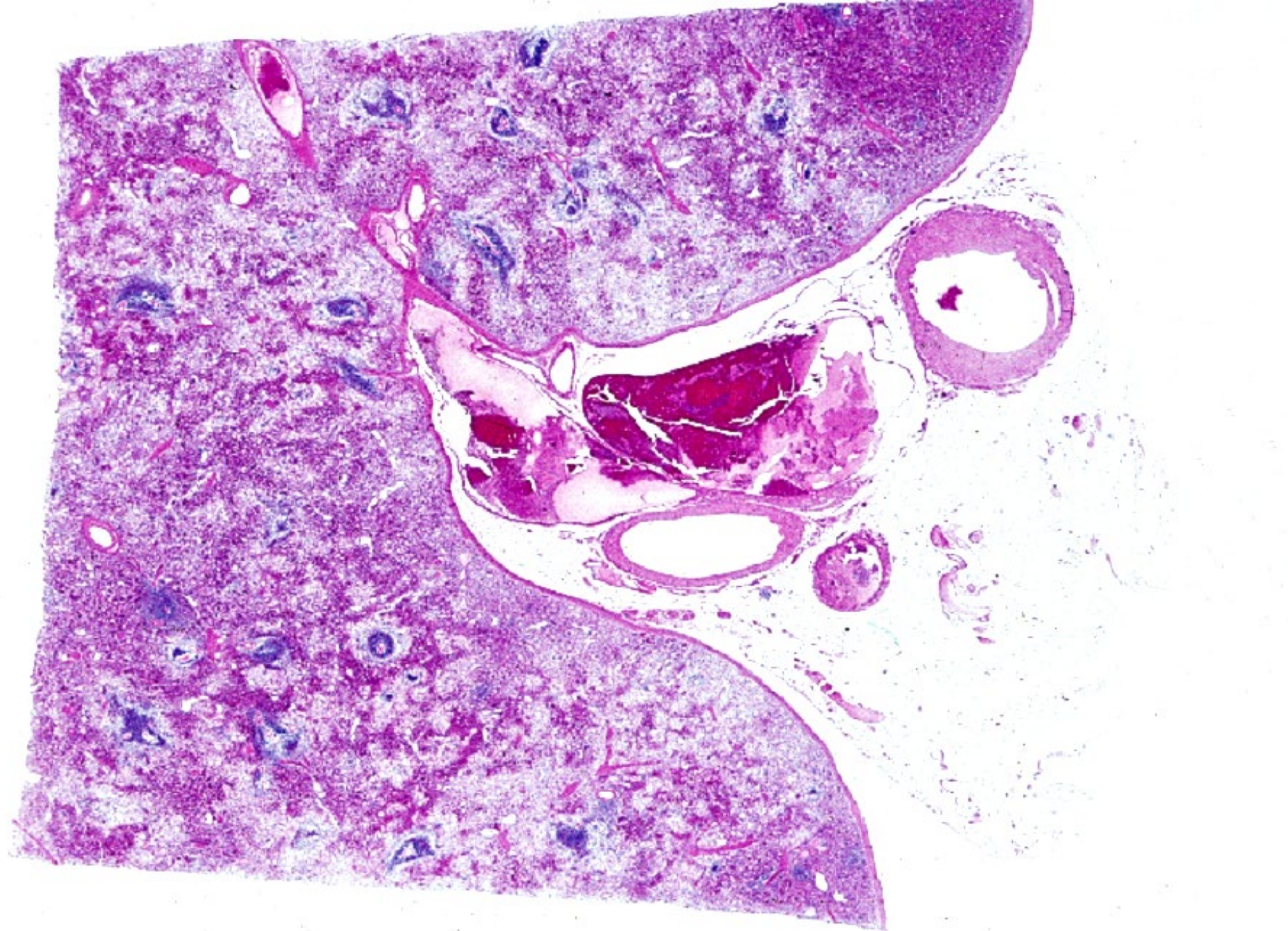

07-49. Spleen, general view 3. Human, H-E stain, x 1.5.





07-50. Spleen, general view. Monkey, H-E stain, x 2.



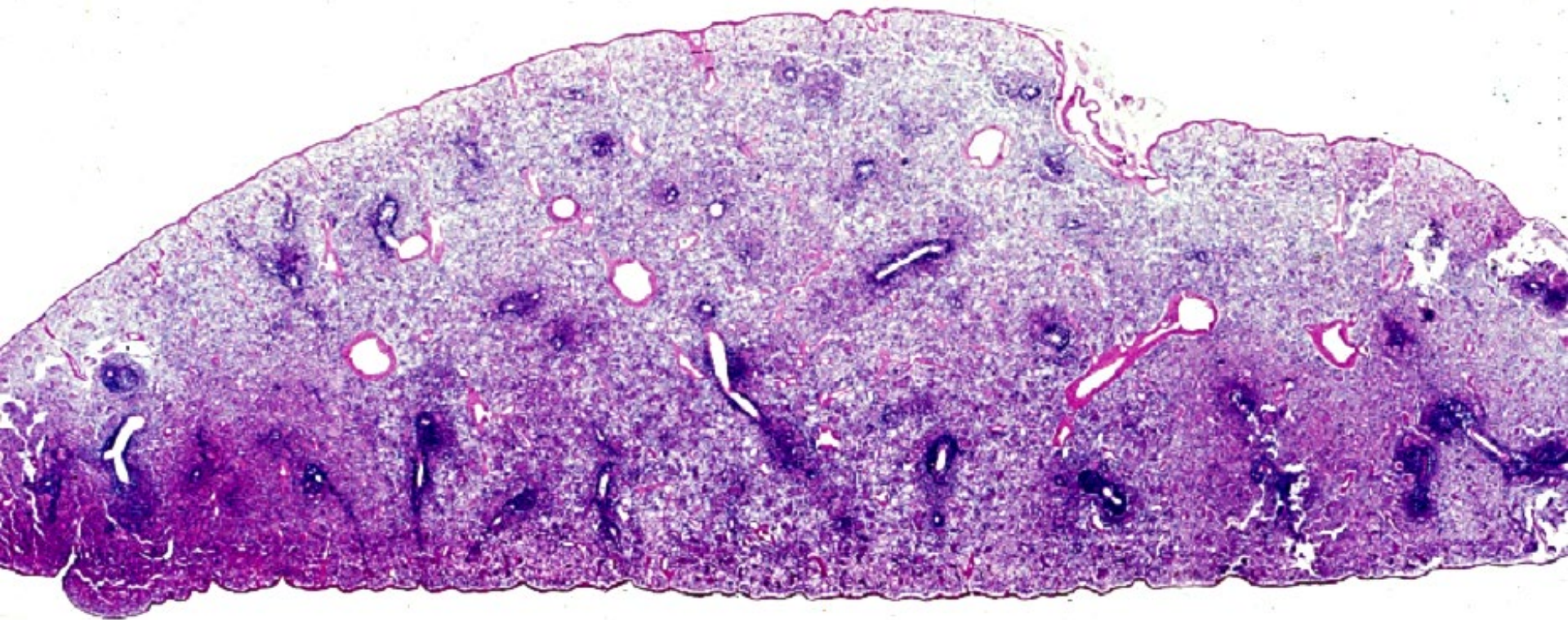

07-51. Spleen. General view. Dog, H-E stain, x 1.5.



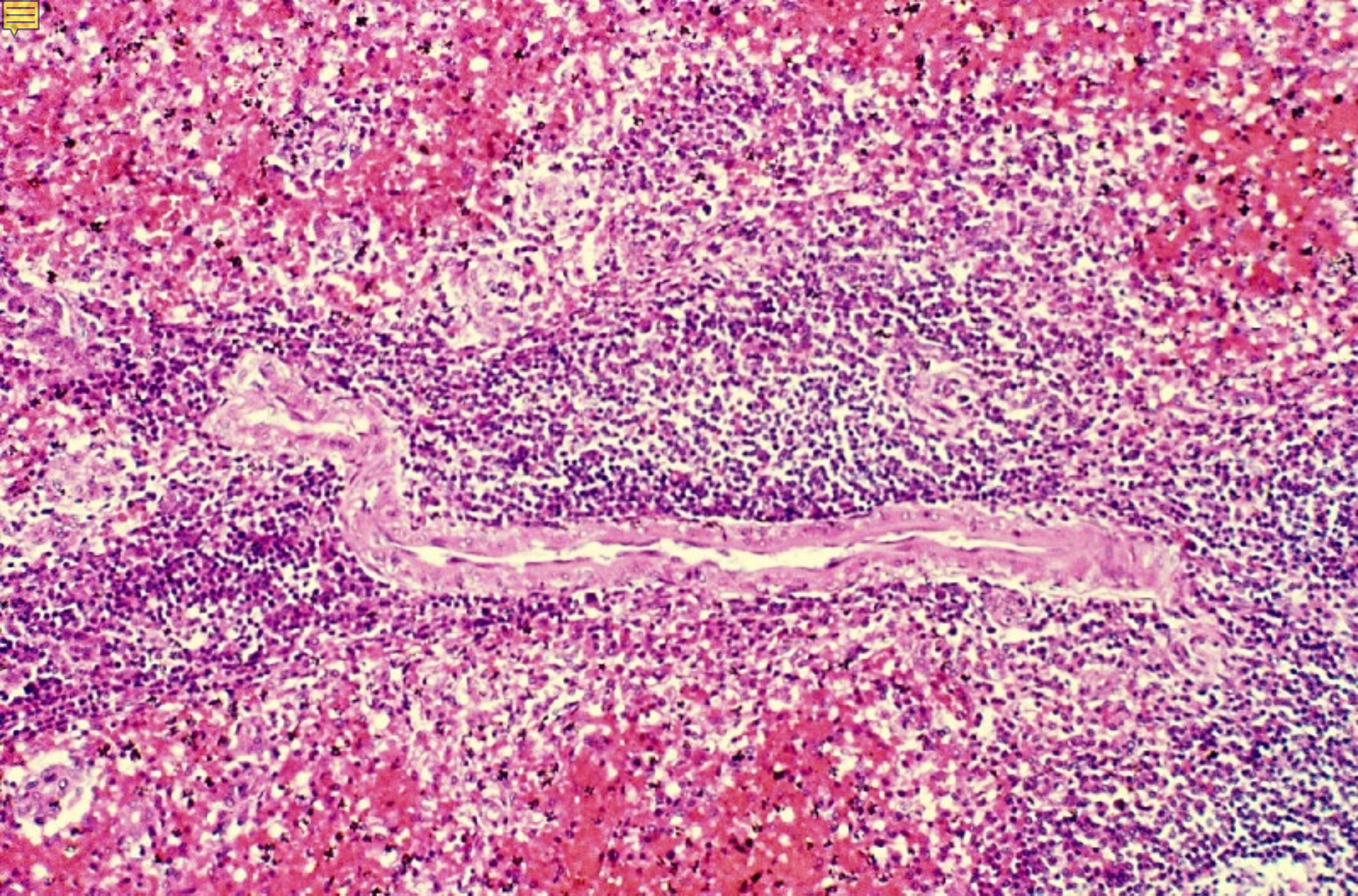

07-52. Splenic nodule, longitudinal section. Human, H-E stain, x 40.



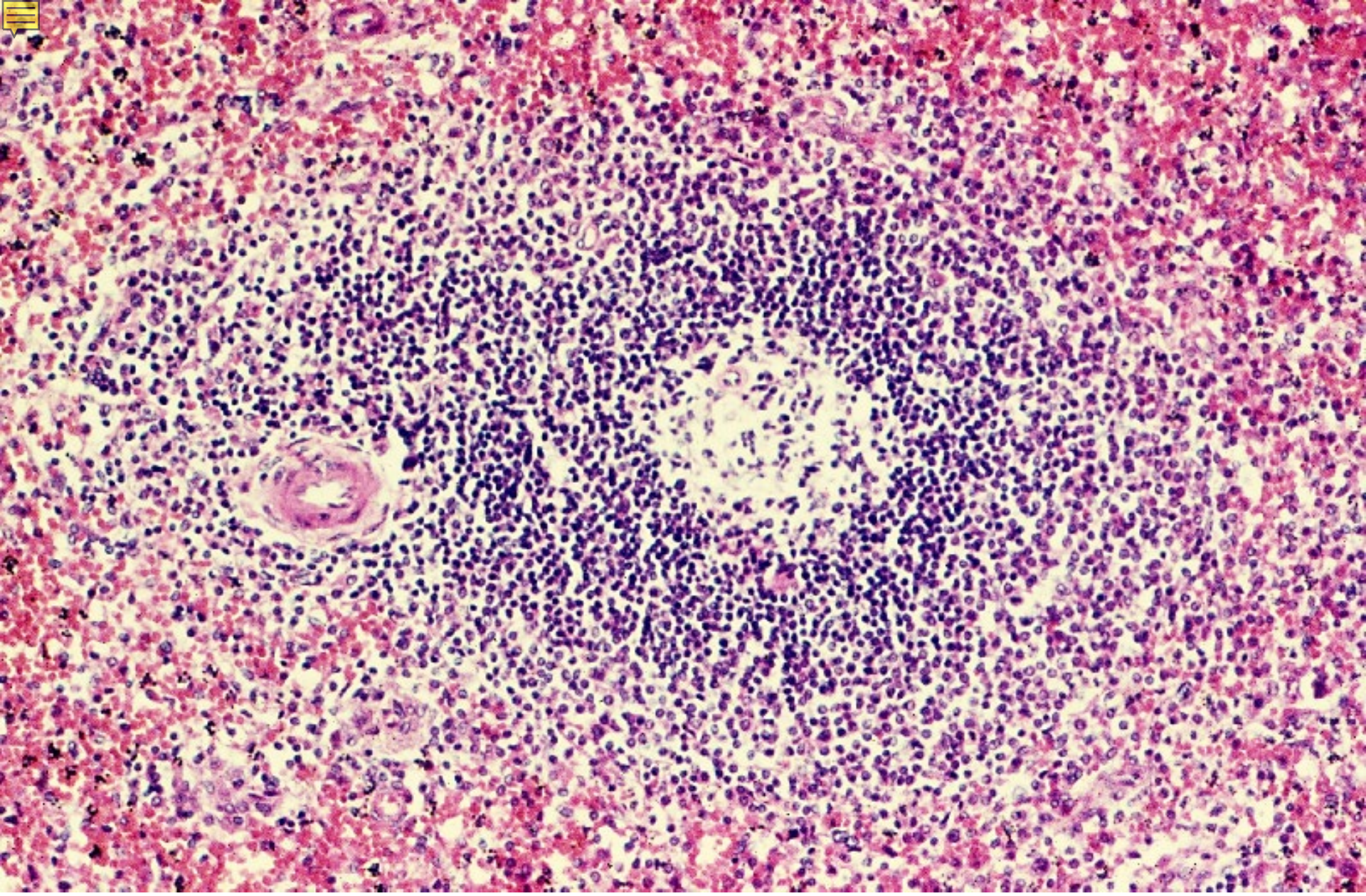

07-53. Splenic nodule, transverse section. Human, H-E stain, x 50.



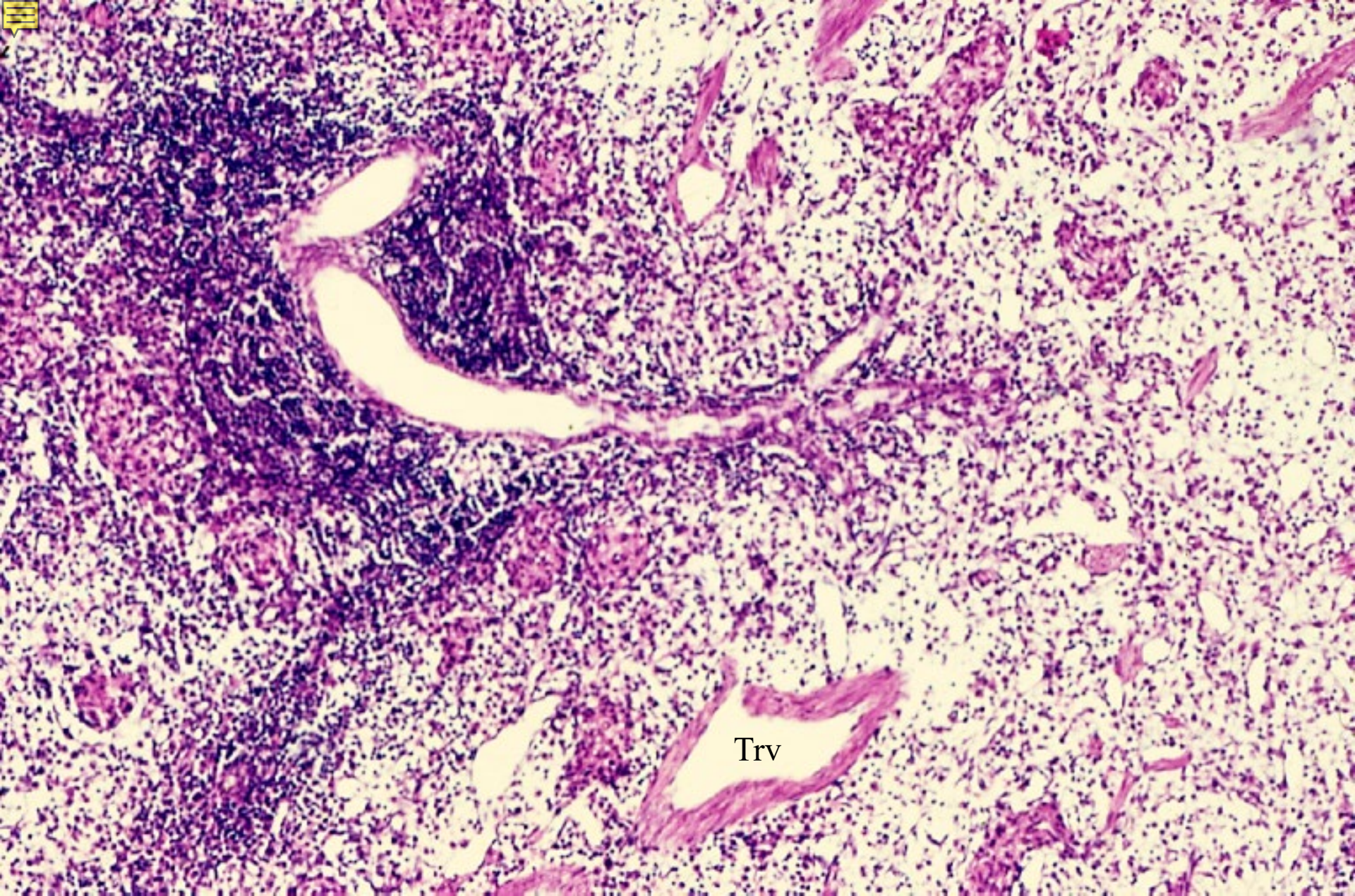

07-54. A. centralis and aa. penicili. Dog, H-E stain, x 30.



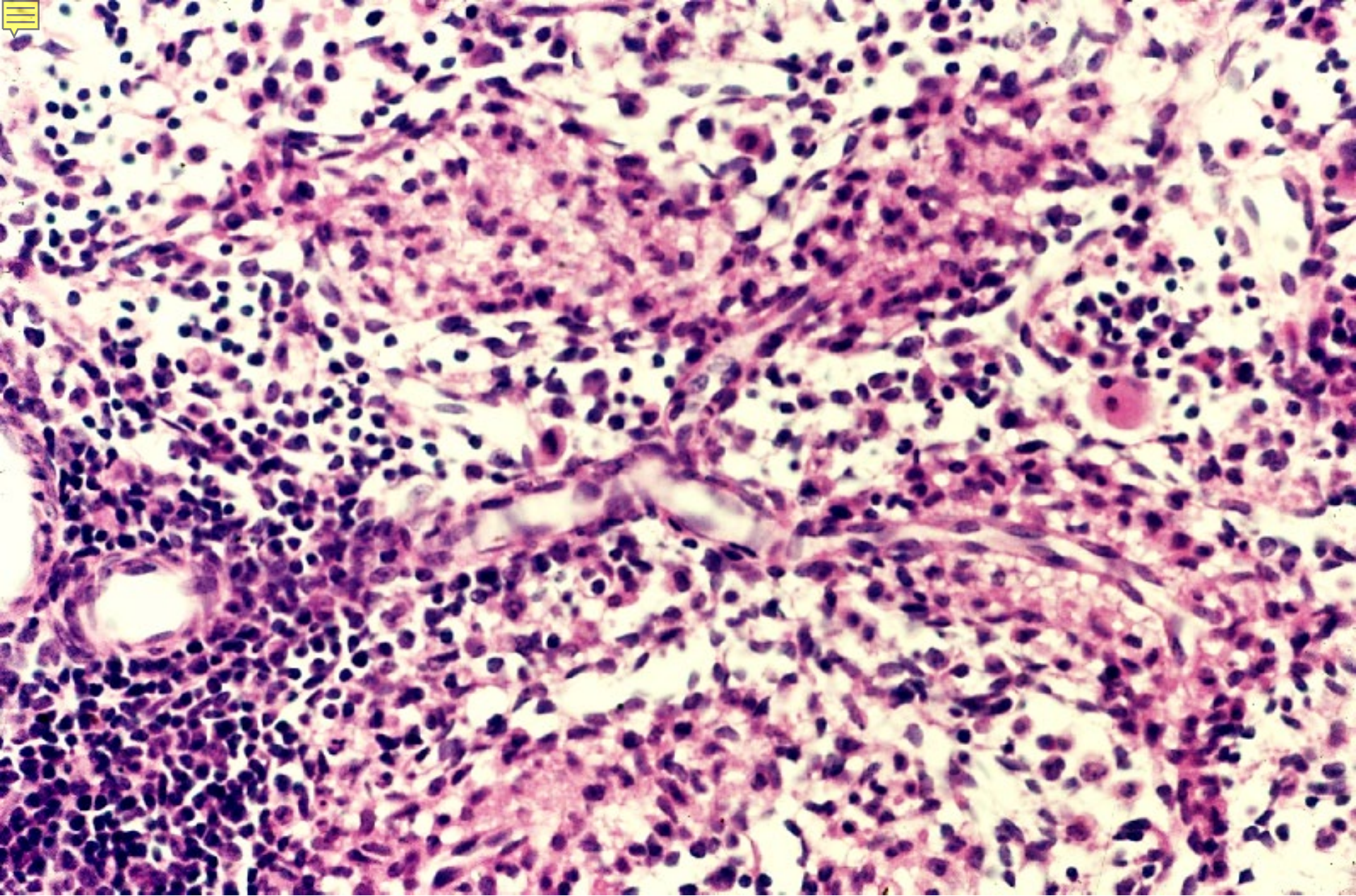

07-55. Aa. Penicilli and sheathed arteries 1. Dog, H-E stain, x 160.



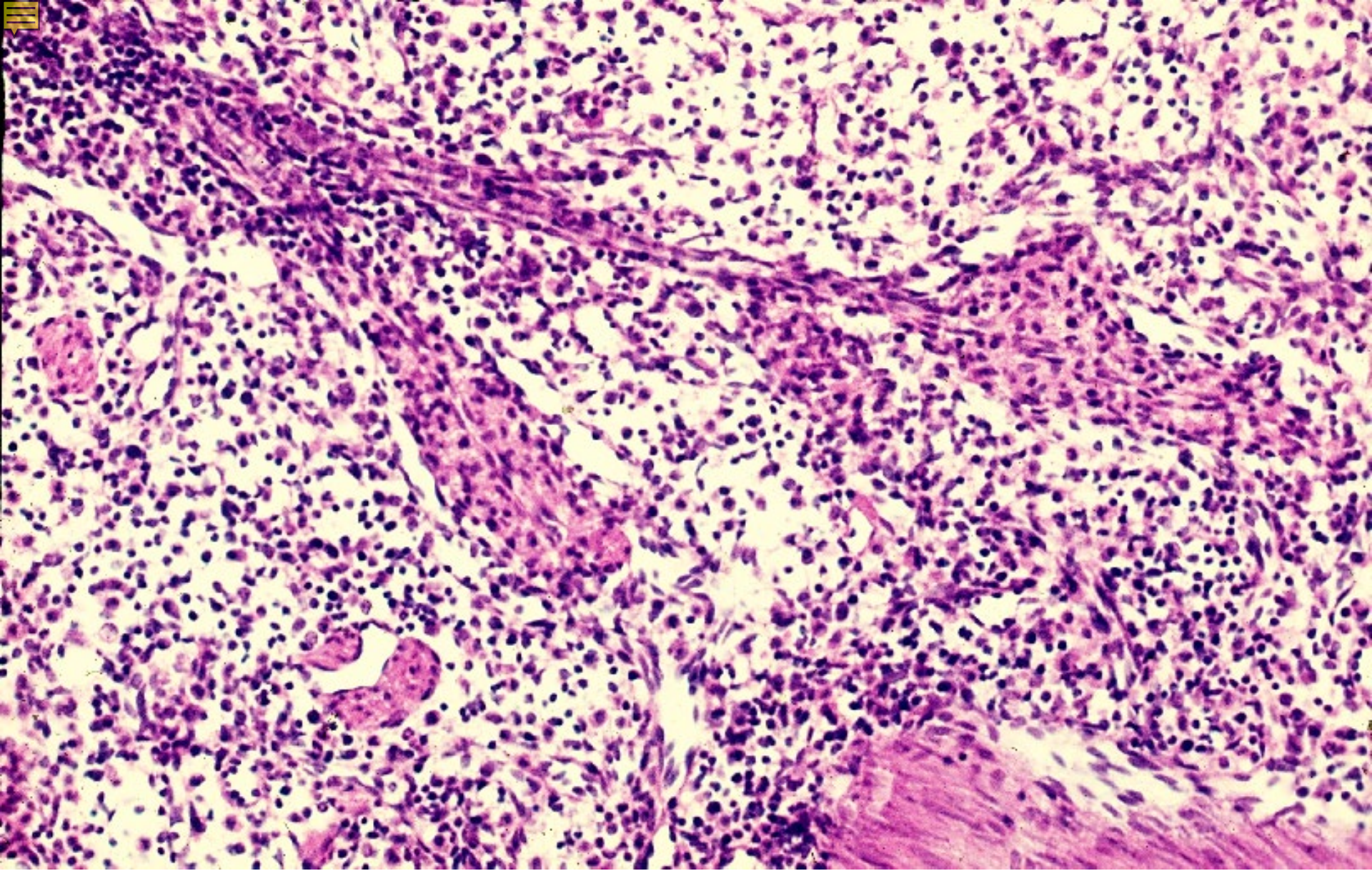

07-56. A. penicili and sheathed arteries 2, longitudinal section.  
Dog. H-E stain, x 64.



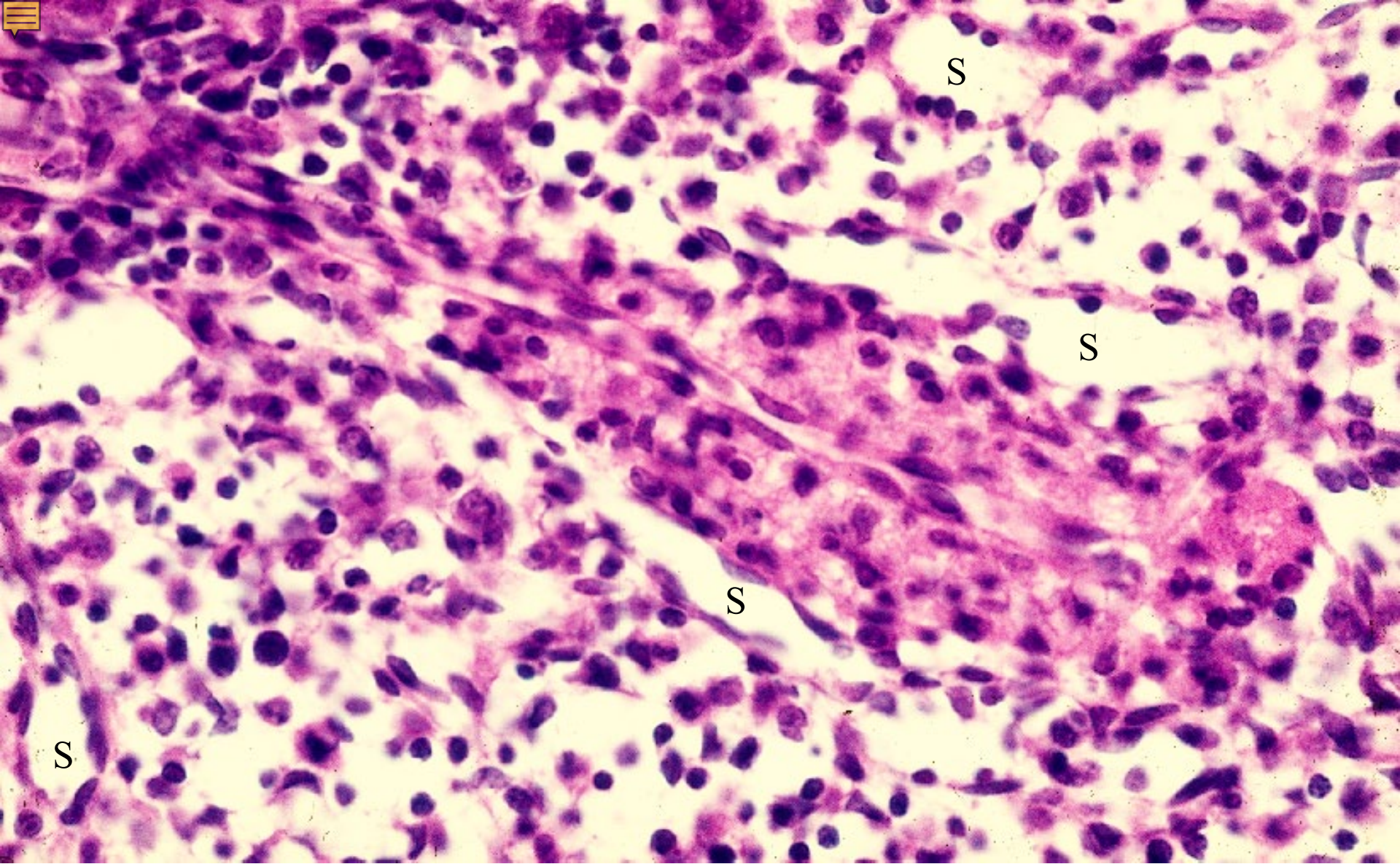

07-57. Sheathed artery, longitudinal section. Dog, H-E stain, x 160.



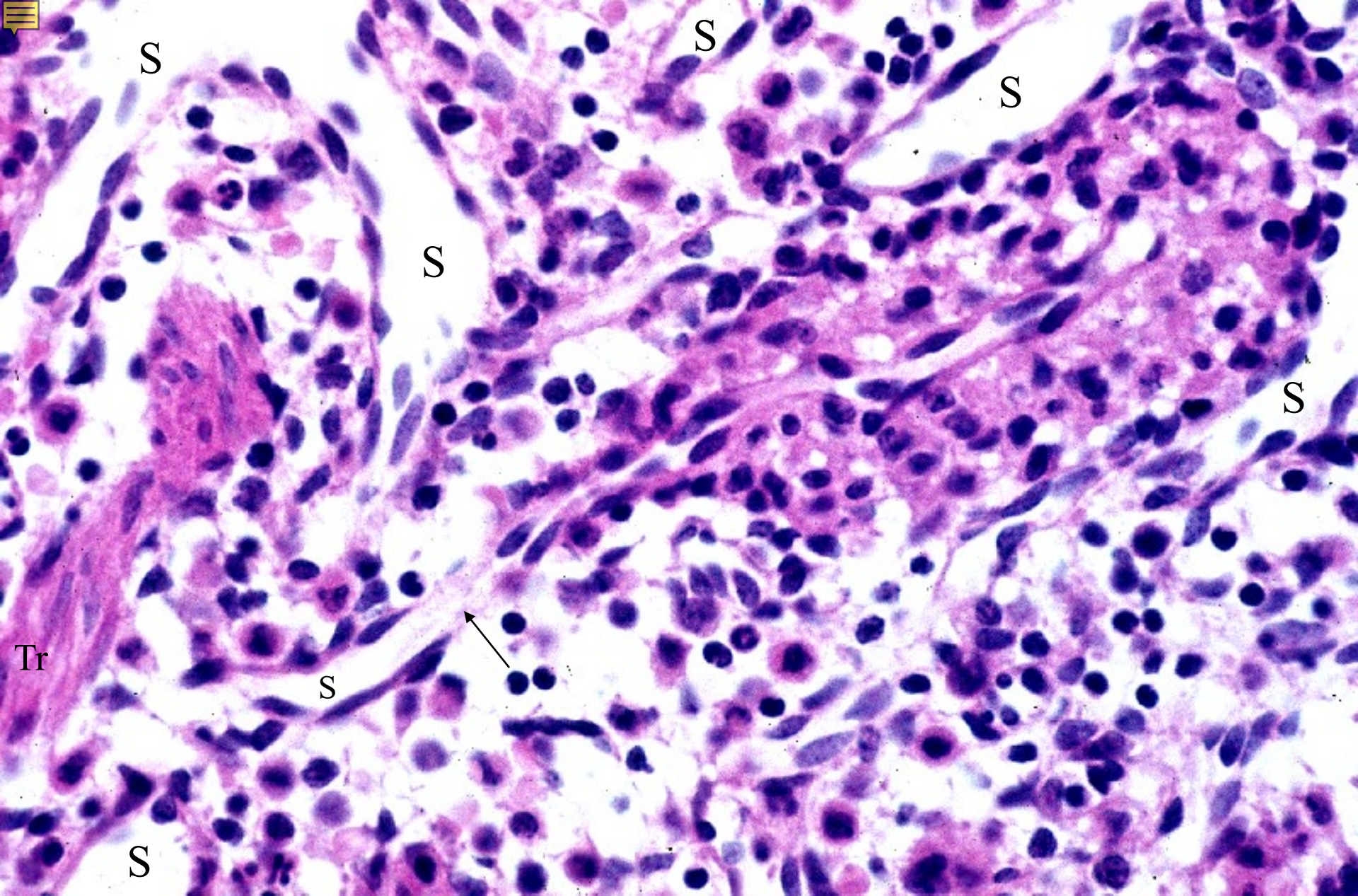

07-58. Sheathed artery and splenic sinus, longitudinal section.  
Dog, H-E stain, x 160.



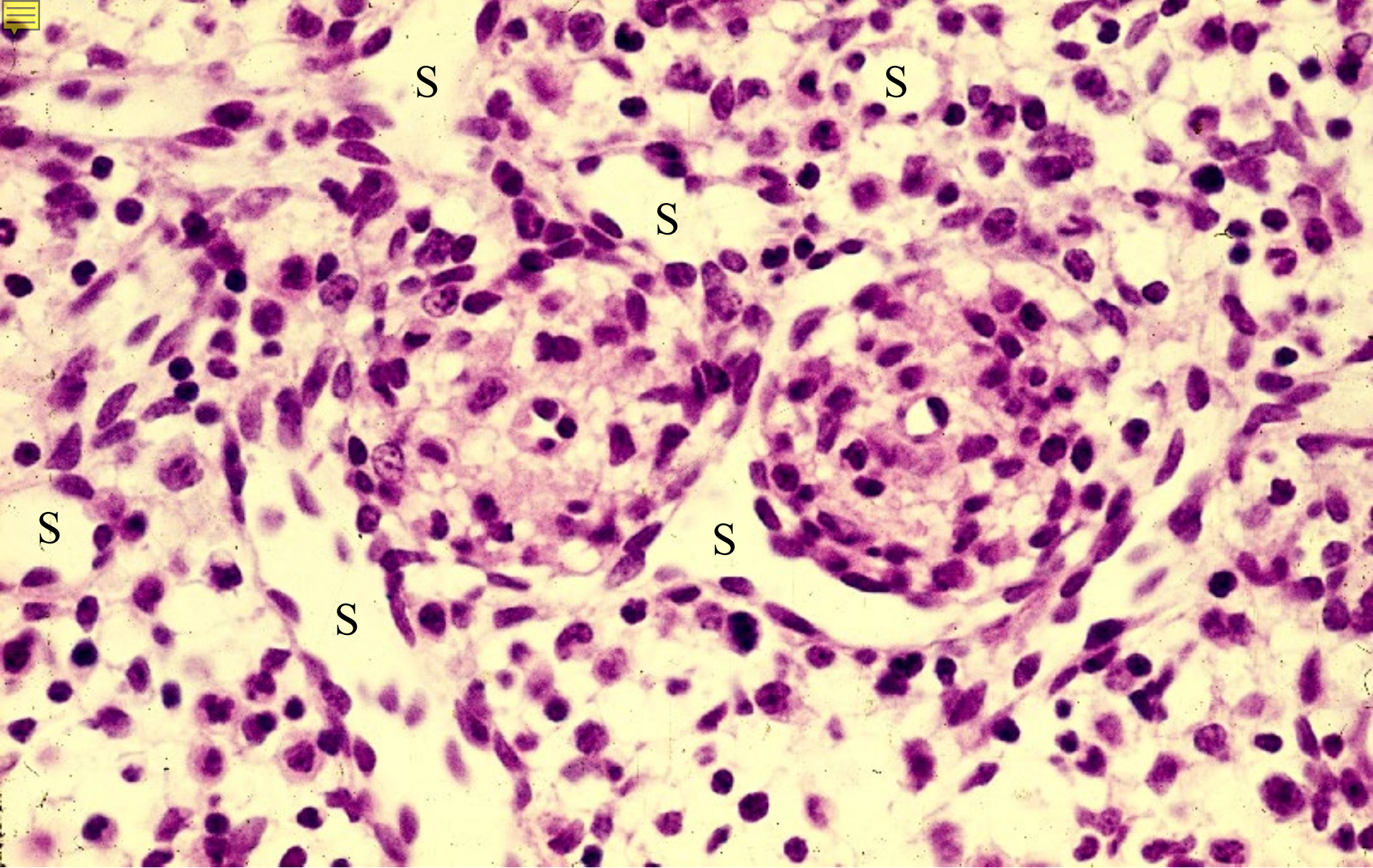

07-59. Sheathed arteries, transverse section, and splenic sinus.  
Dog, H-E stain, x 160.



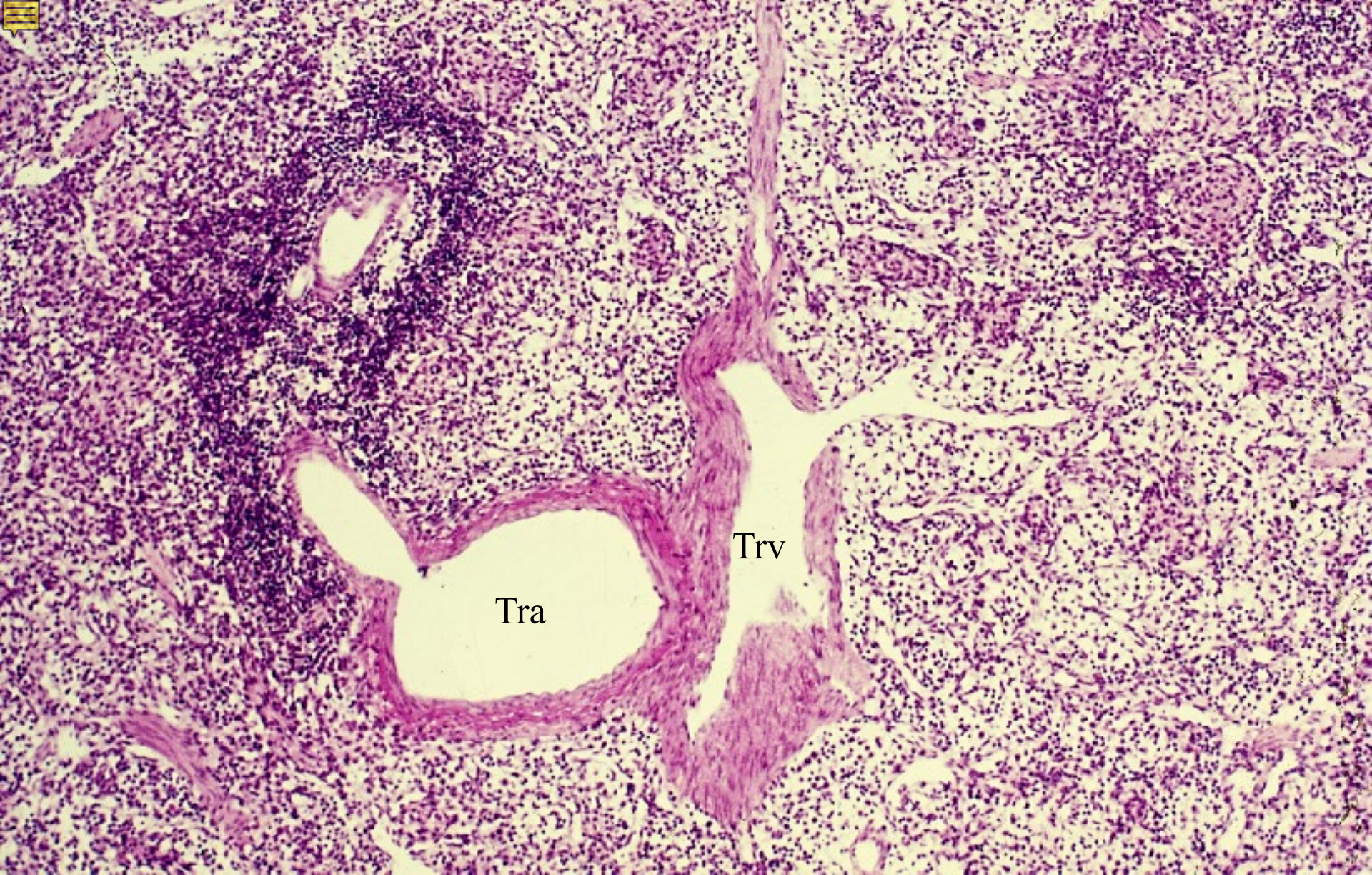

07-60. Artery and vein in trabecula. Dog, H-E stain, x 25.



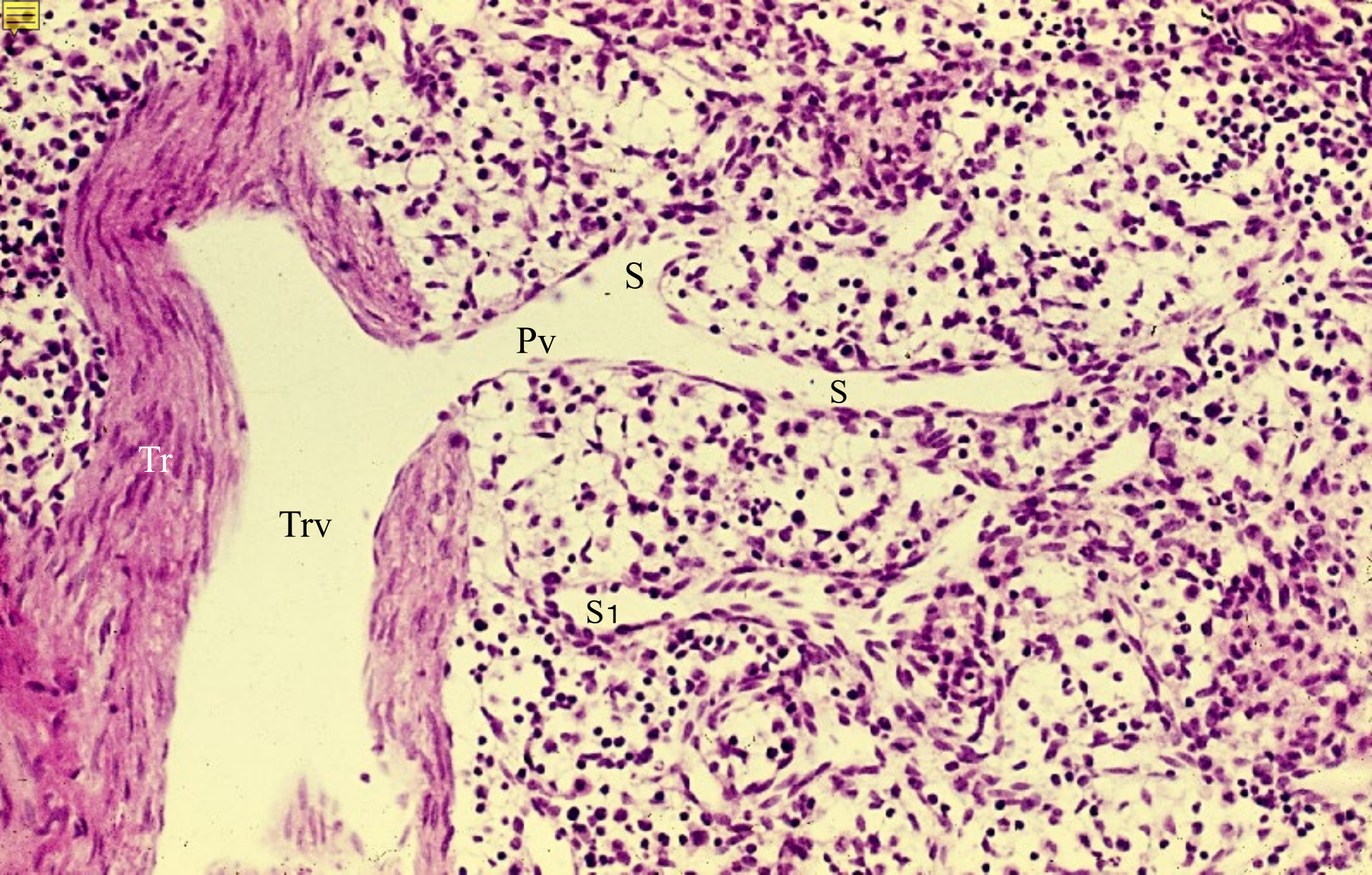

07-61. Vein in trabecula. Dog, H-E stain, x 64.



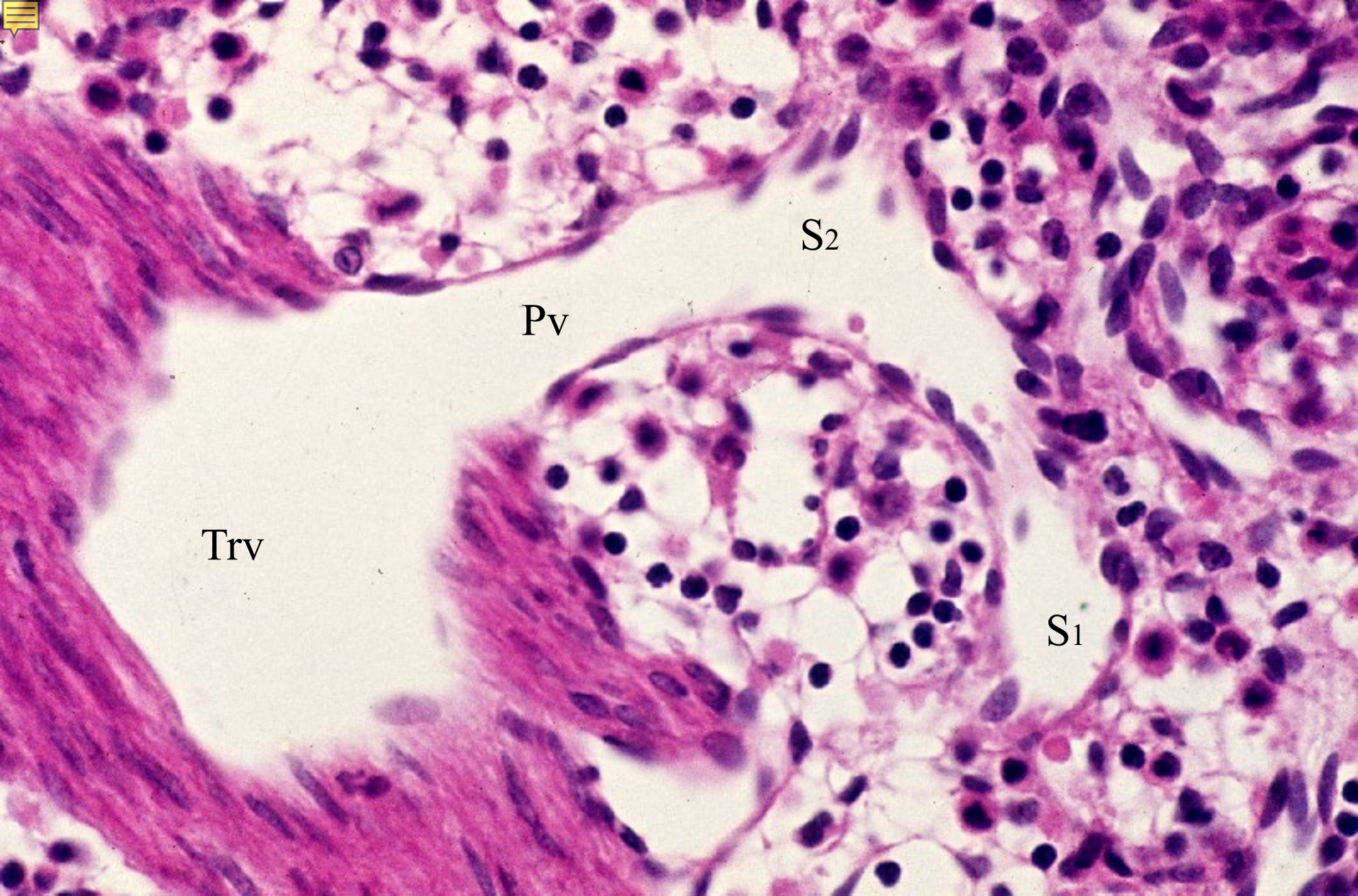

07-62. Splenic sinus, pulp vein and vein in trabecula. Dog, H-E stain, x 160.



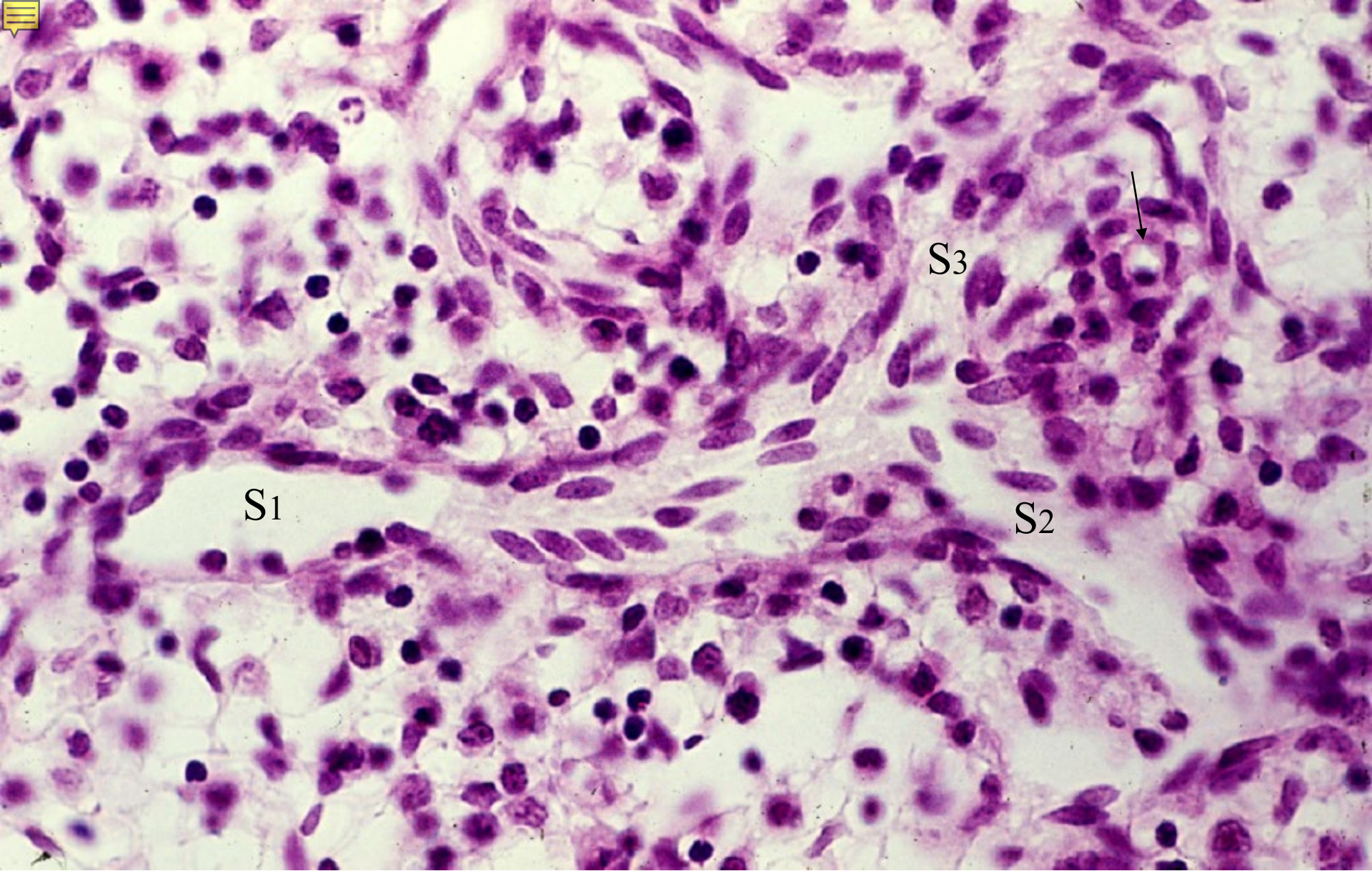

07-63. Splenic sinus 1. Dog, H-E stain, x 160.



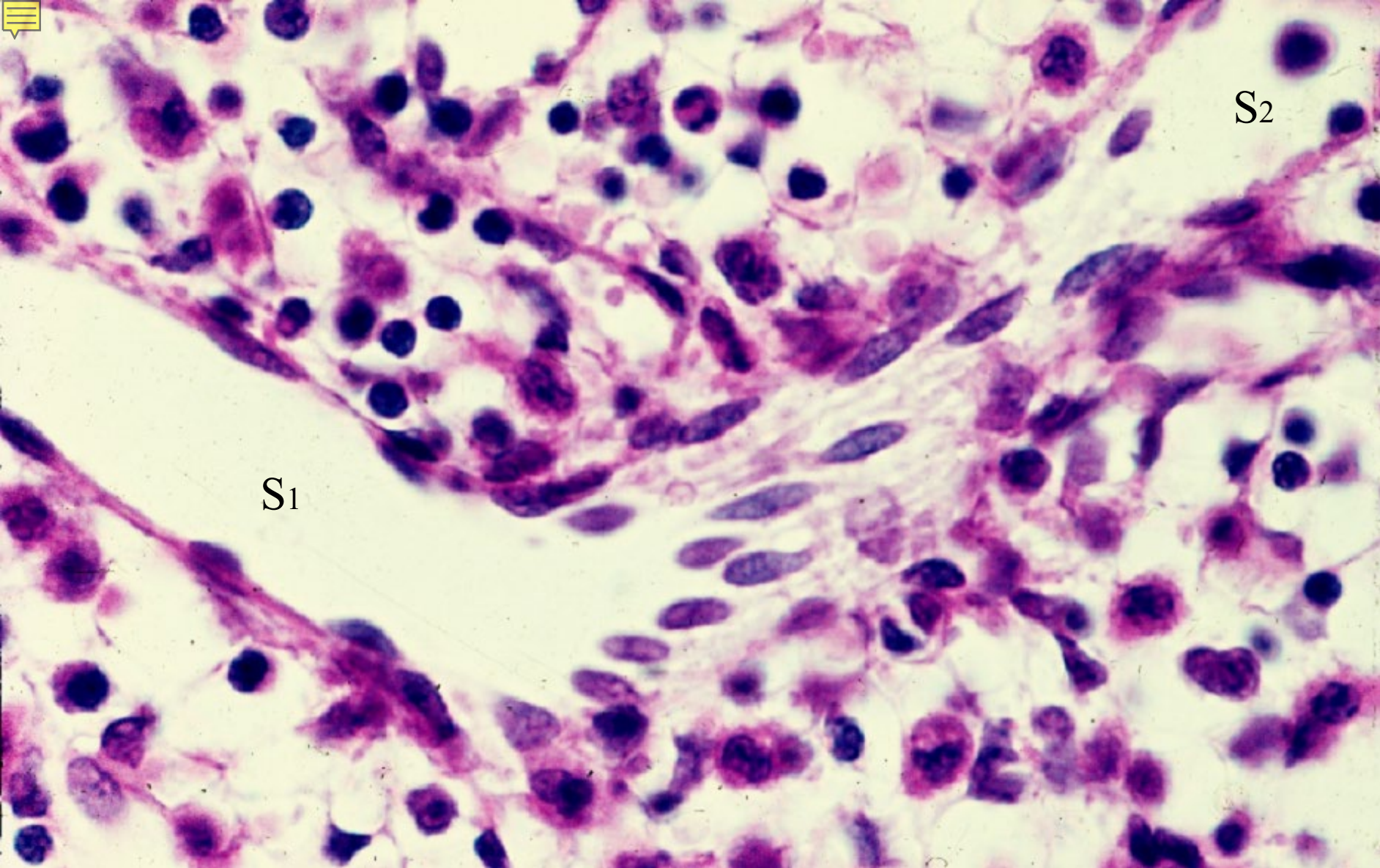

07-64. Splenic sinus 2. Dog, H-E stain, x 160.



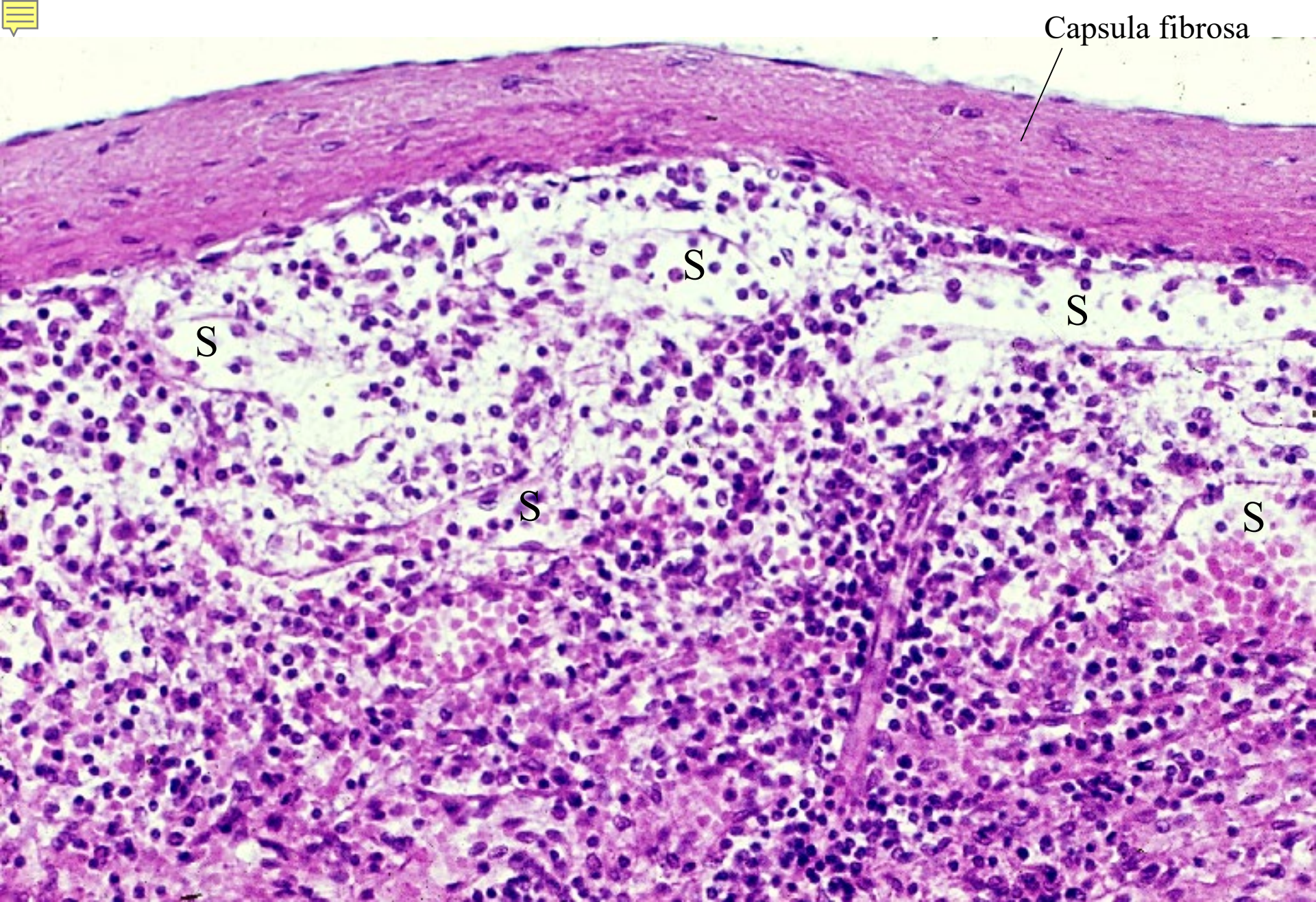

07-65. Spleen, subcapsular region. Human, H-E stain, x 64.



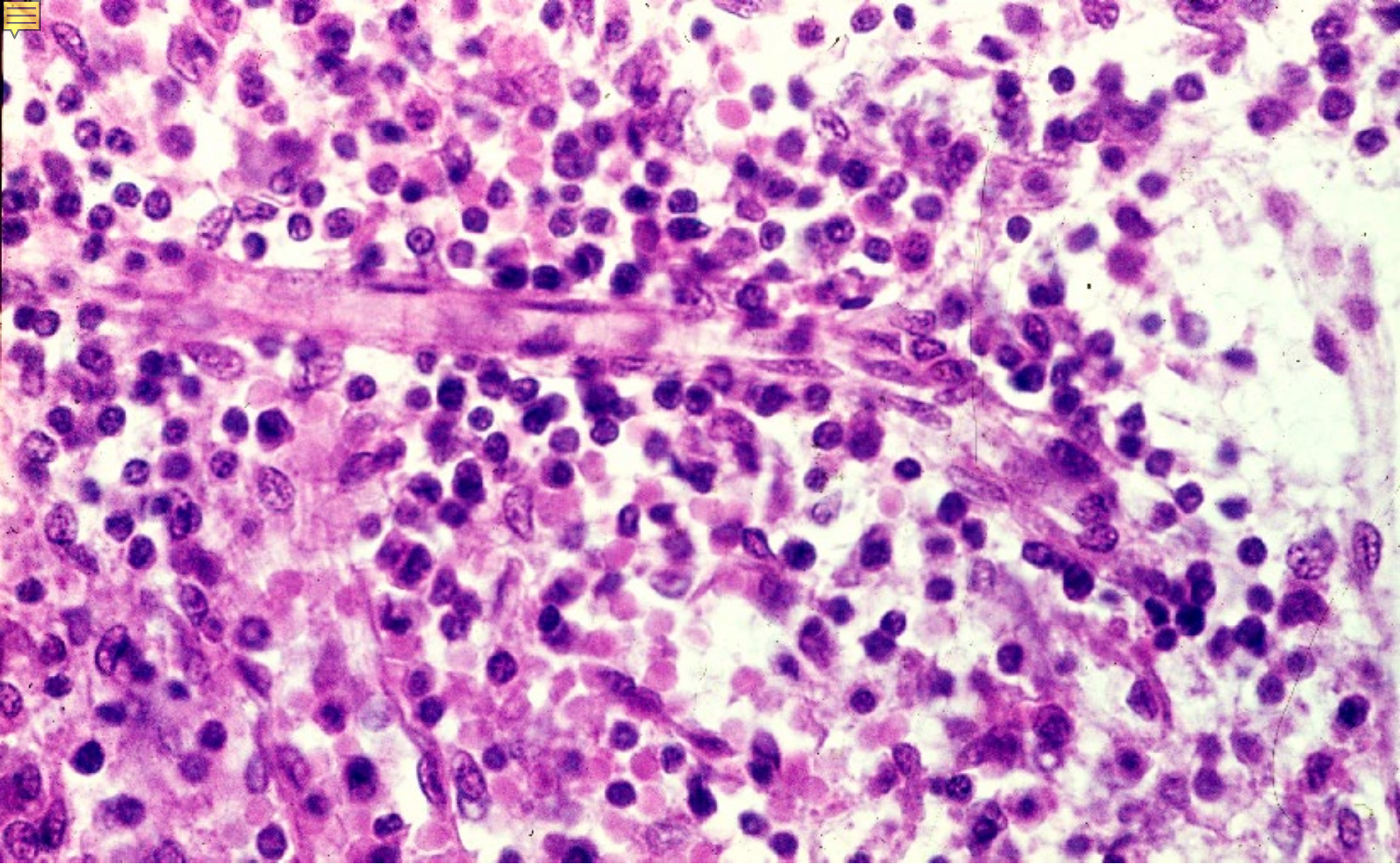

07-66. Sheathed artery, longitudinal section. Human, H-E stain, x 160.



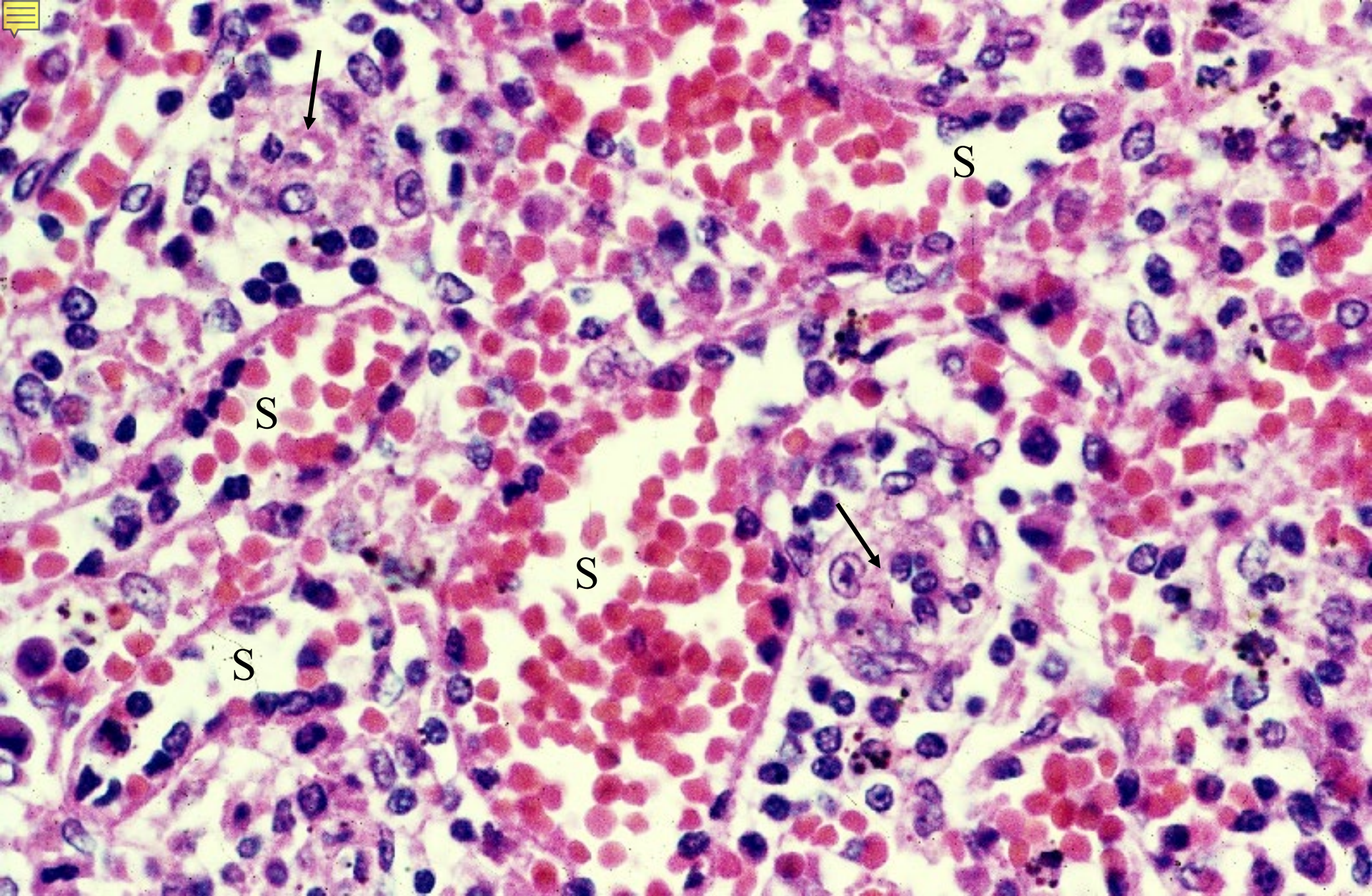

07-67. Sheathed arteries, transverse section, and splenic sinus.  
Human, H-E stain, x 160.



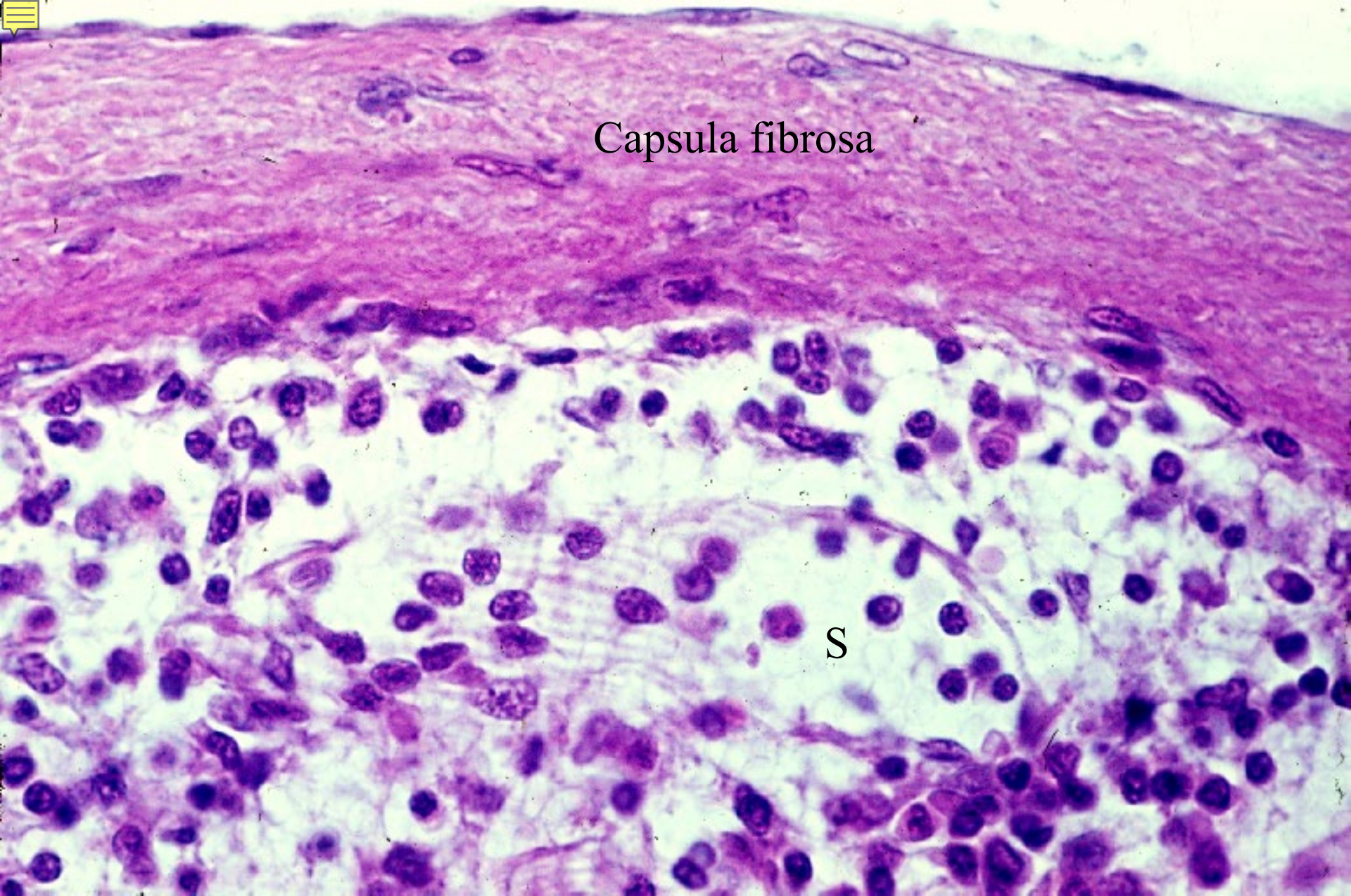

Capsula fibrosa

S

07-68. Splenic sinus 1. Human, H-E stain, x 160.



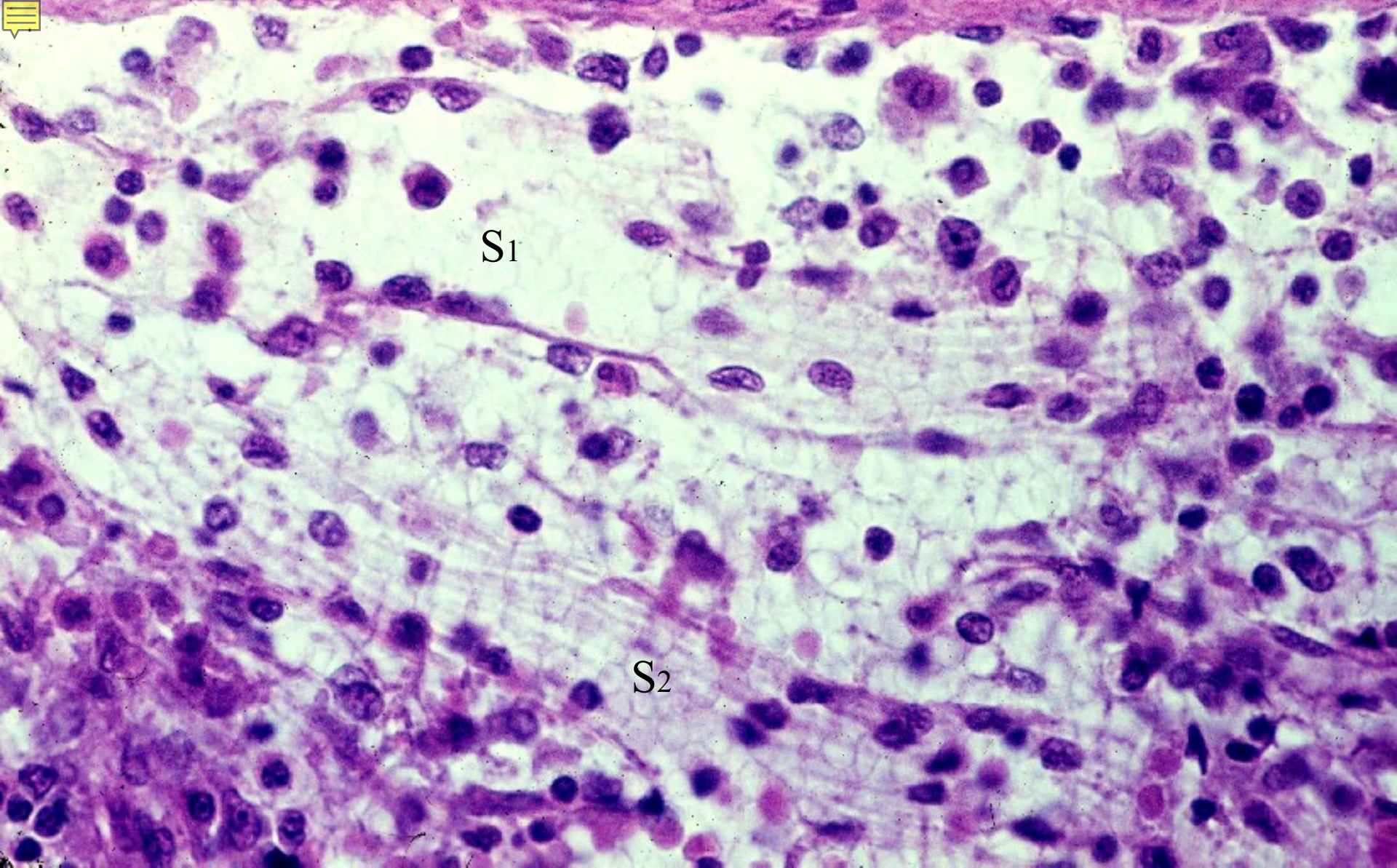

07-69. Splenic sinus 2. Hunan, H-E stain, x 160.



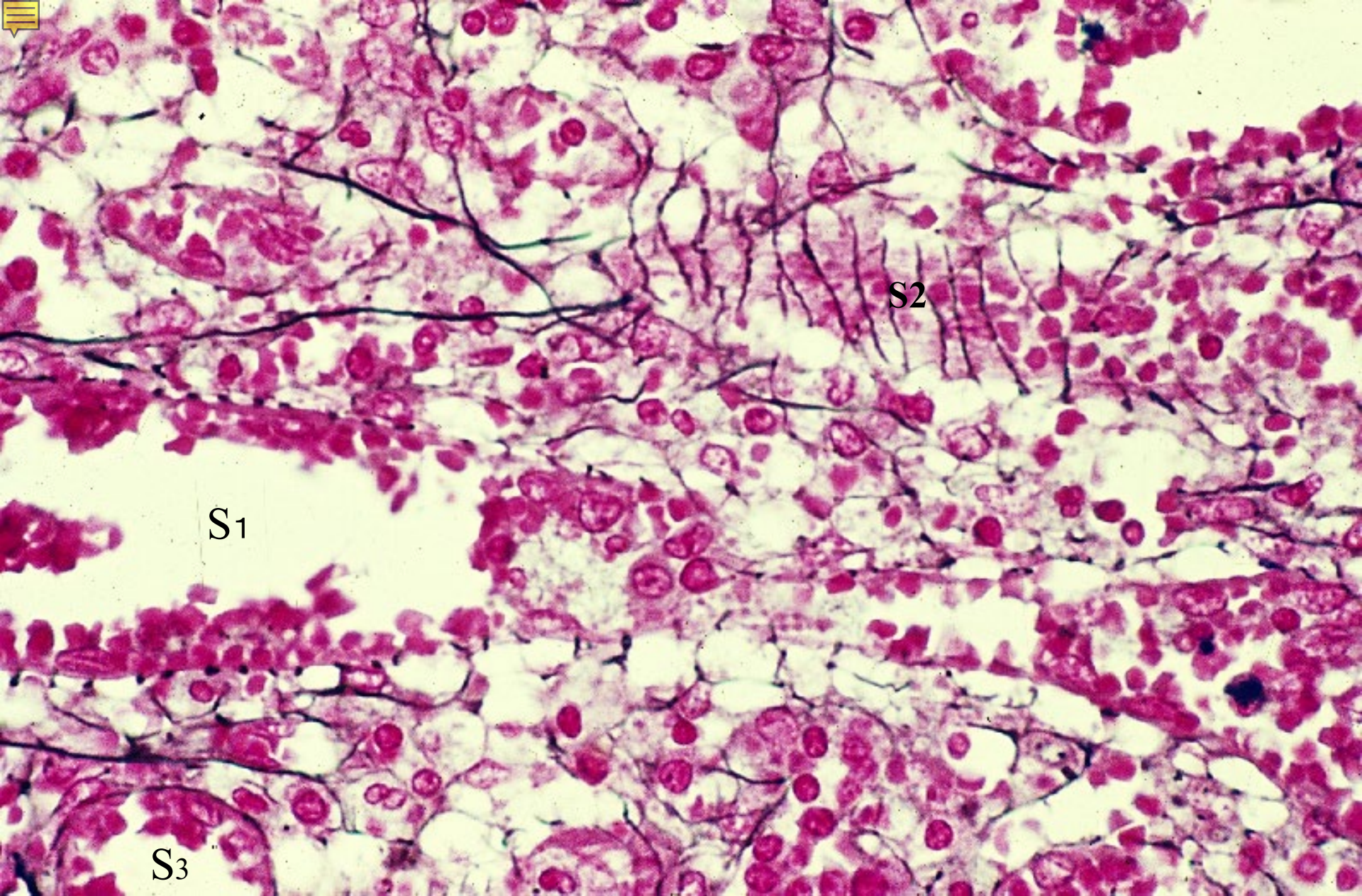

07-70. Splenic sinus 3. Human, silver impregnation & Kernecht-rot stain, x 160.



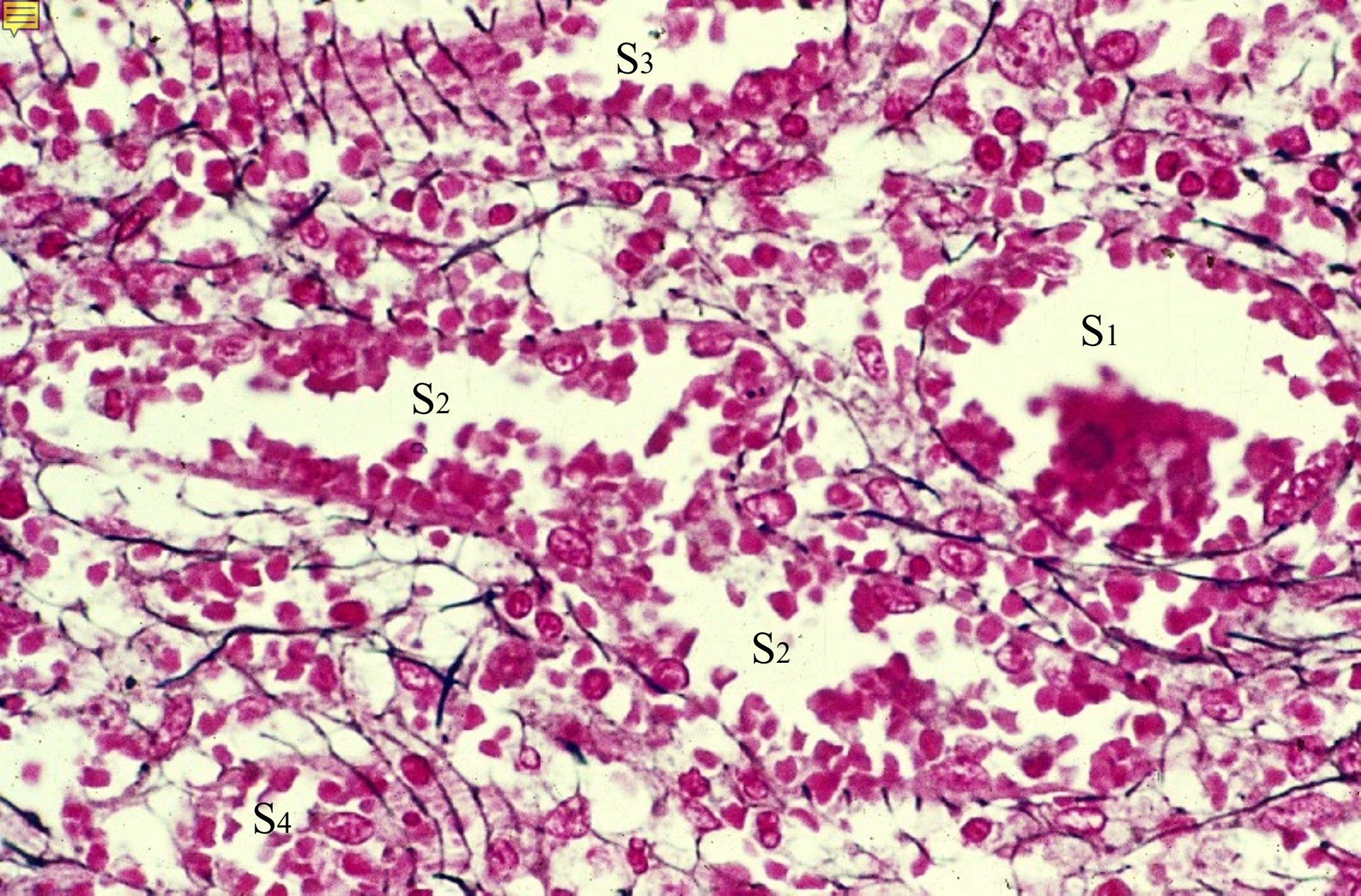

07-71. Splenic sinus 4. Human, silver impregnation & Kernecht-rot stain, x 160.



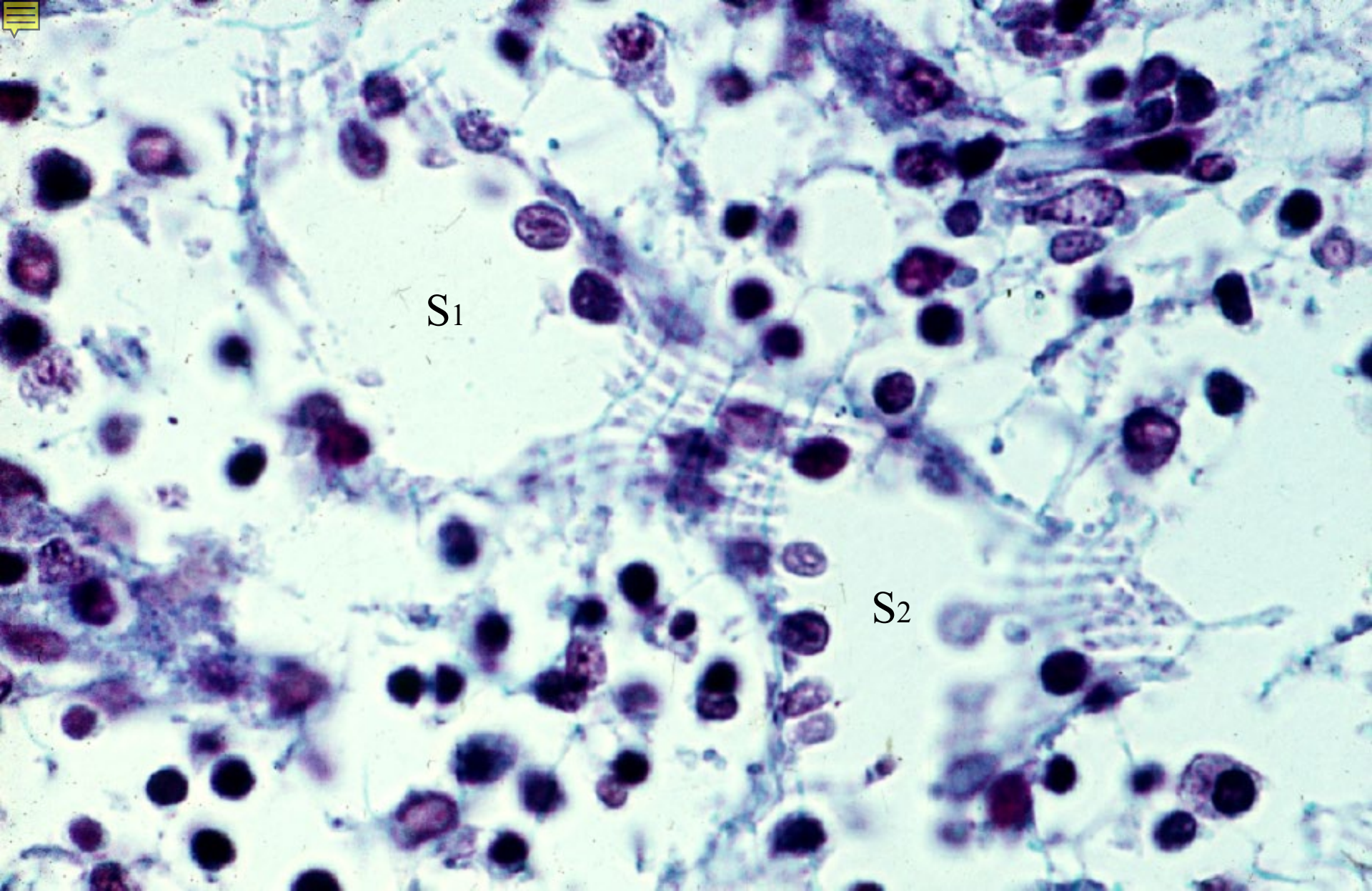

07-72. Splenic sinus 5. Human, Azan stain, x 250.



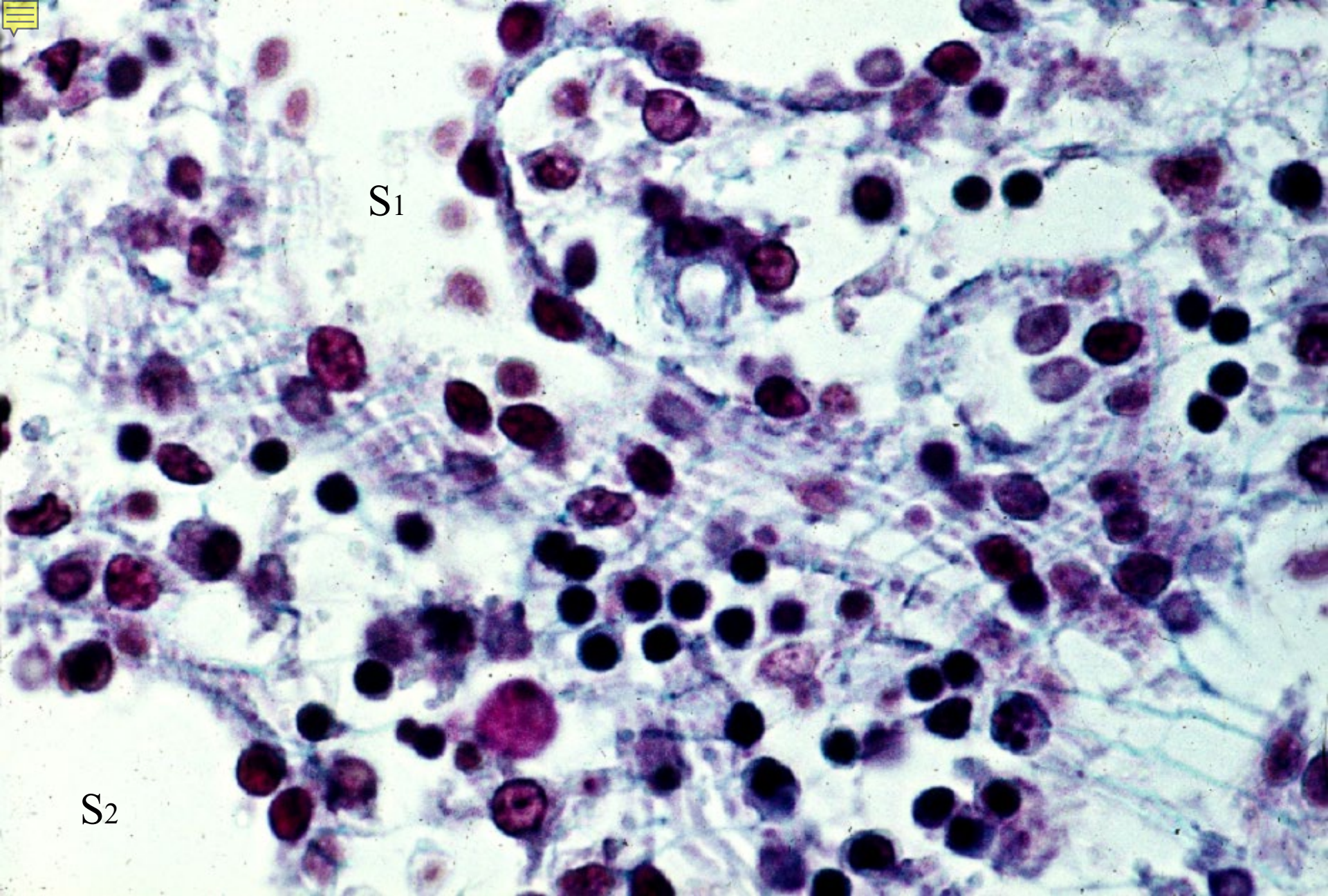

07-73. Splenic sinus 6. Human, Azan stain, x 250.



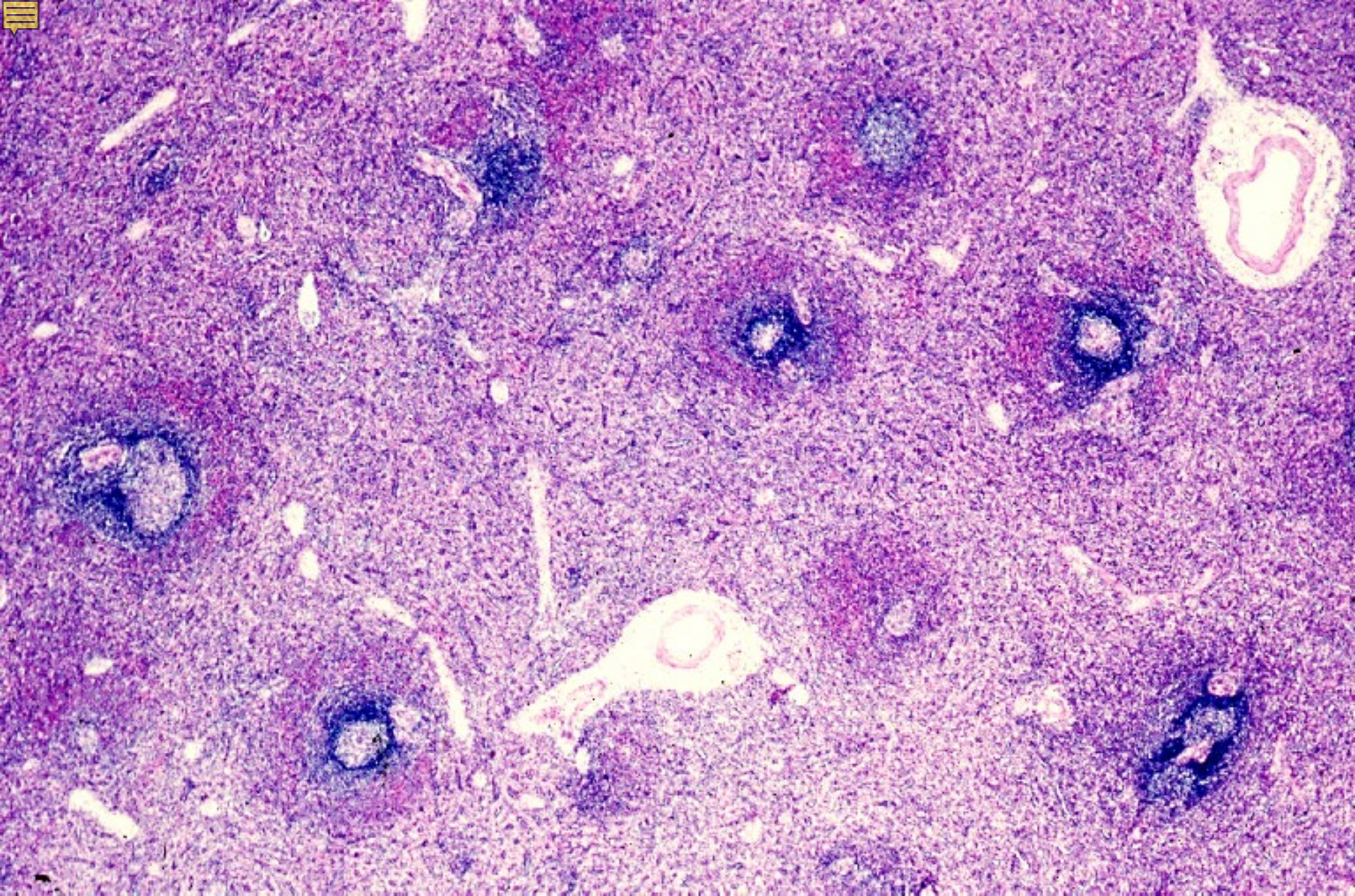

07-74. Spleen, general view. Monkey, H-E stain,x 10.





07-75. Artery & vein in trabecula. Monkey, H-E stain, x 25.



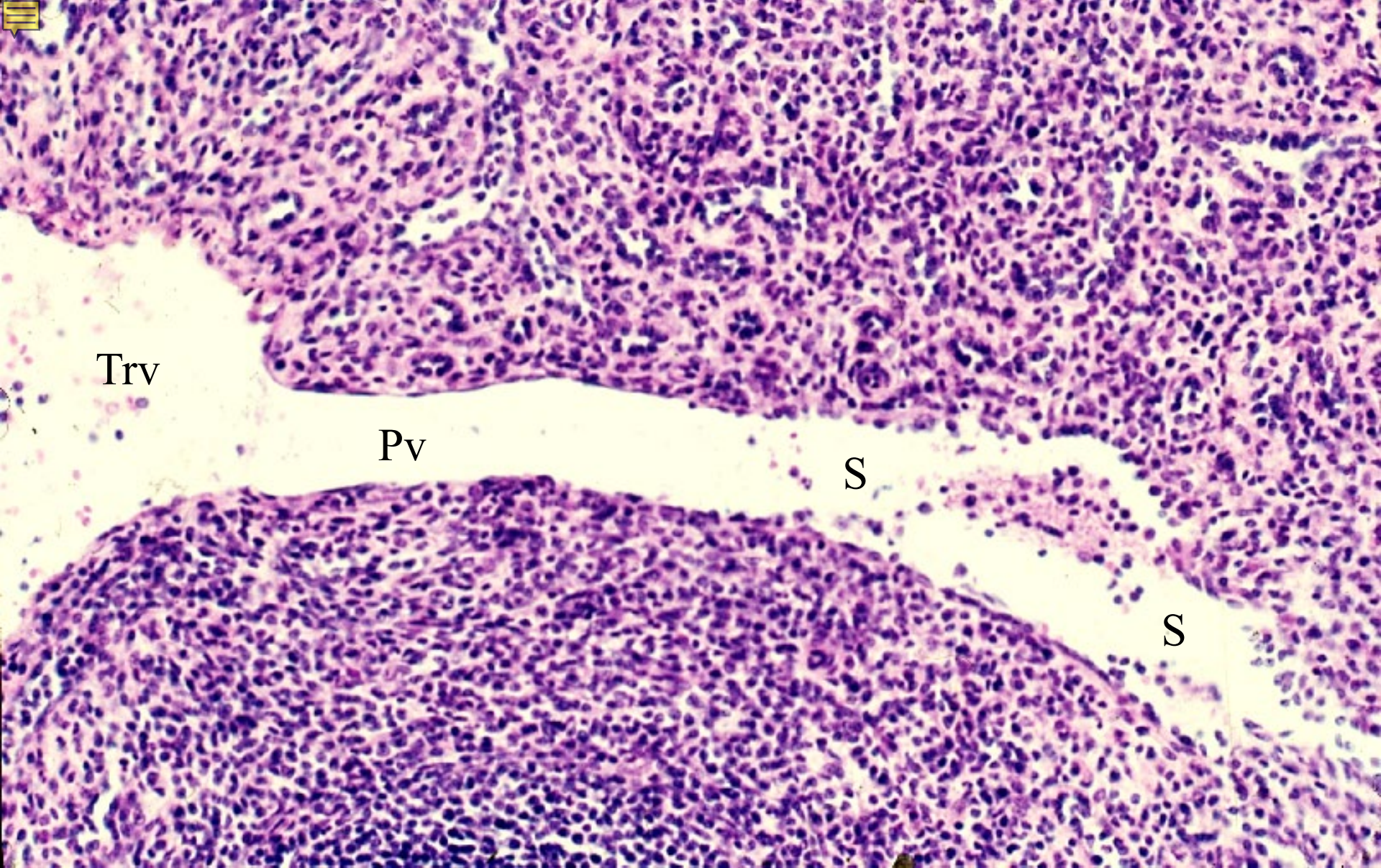

07-76. Sinus, pulp vein and vein in trabecula. Monkey, H-E, x 64.



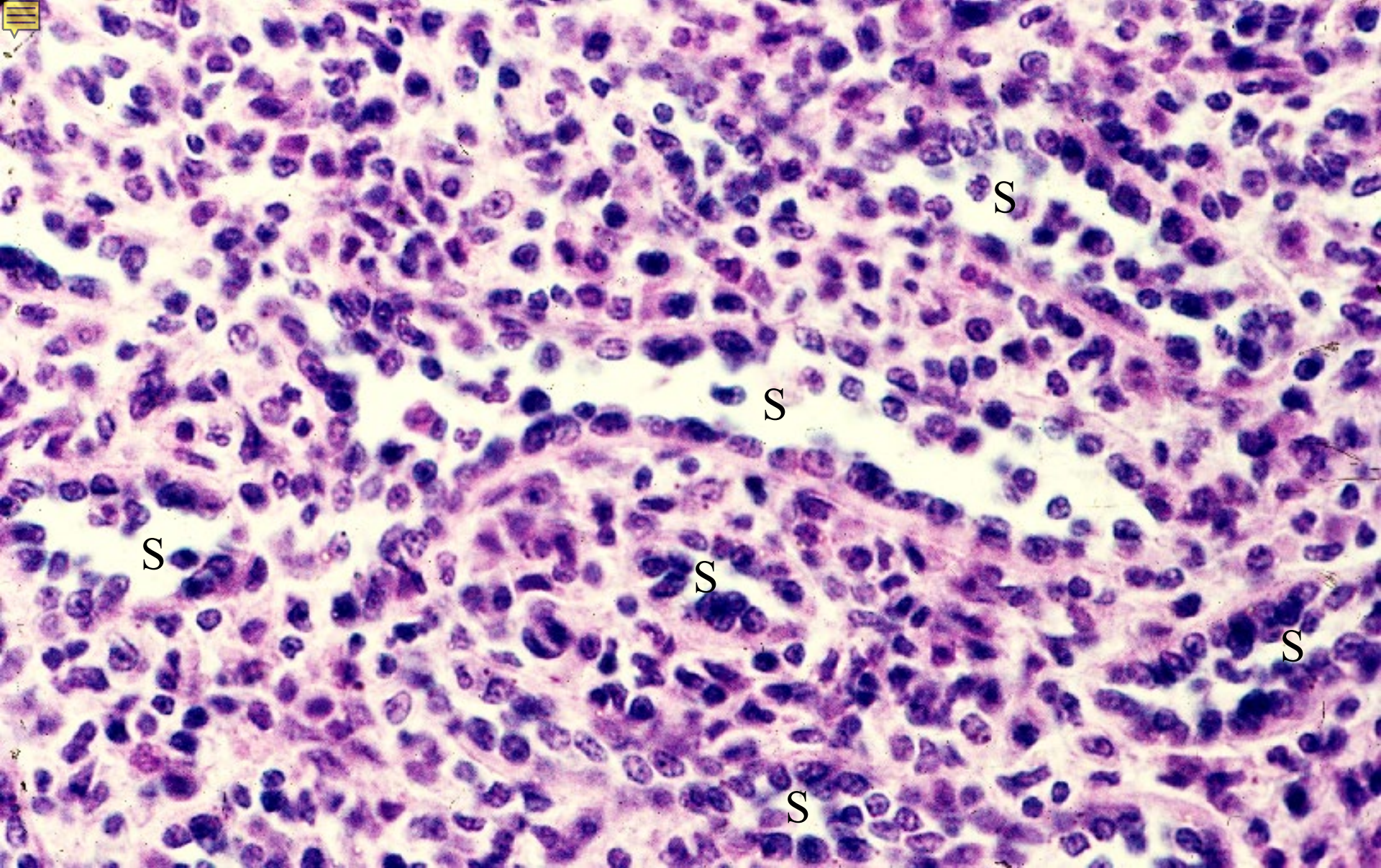

07-77. Splenic sinus. Monkey, H-E stain, x 160.