



## Data base of Histology Color slides

Mizoguchi, Fumio

---

(Issue Date)

2015-05-04

(Resource Type)

learning object

(Version)

Version of Record

(Rights)

1. 利用者による利用の範囲は、著作権法に定める私的利用の範囲とする。2. 研究成果を利用者が利用した結果について、許諾者はその責任を負わない。  
私的利用の範囲を超える二次利用（印刷物、ウェブサイト、発表資料等への転載など）については、利用希望者は附属図書館（<https://lib.kobe-u.ac.jp/da/secondaryuse/#secondaryuse-...>）

(URL)

<https://hdl.handle.net/20.500.14094/90009617>





16

Male

Reproductive  
System

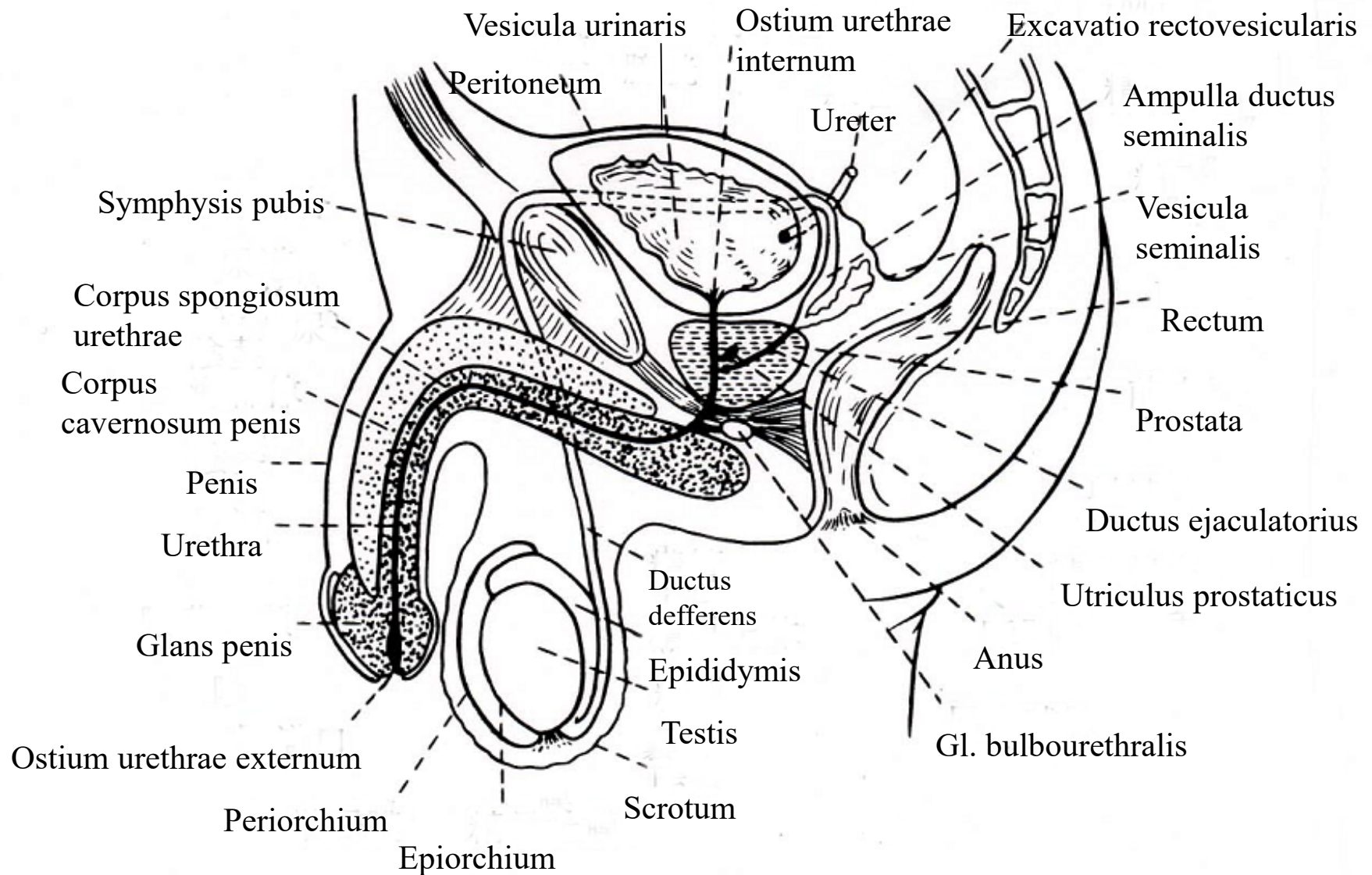

16-01. Scheme of male reproductive system.



# 16-001

# Testis



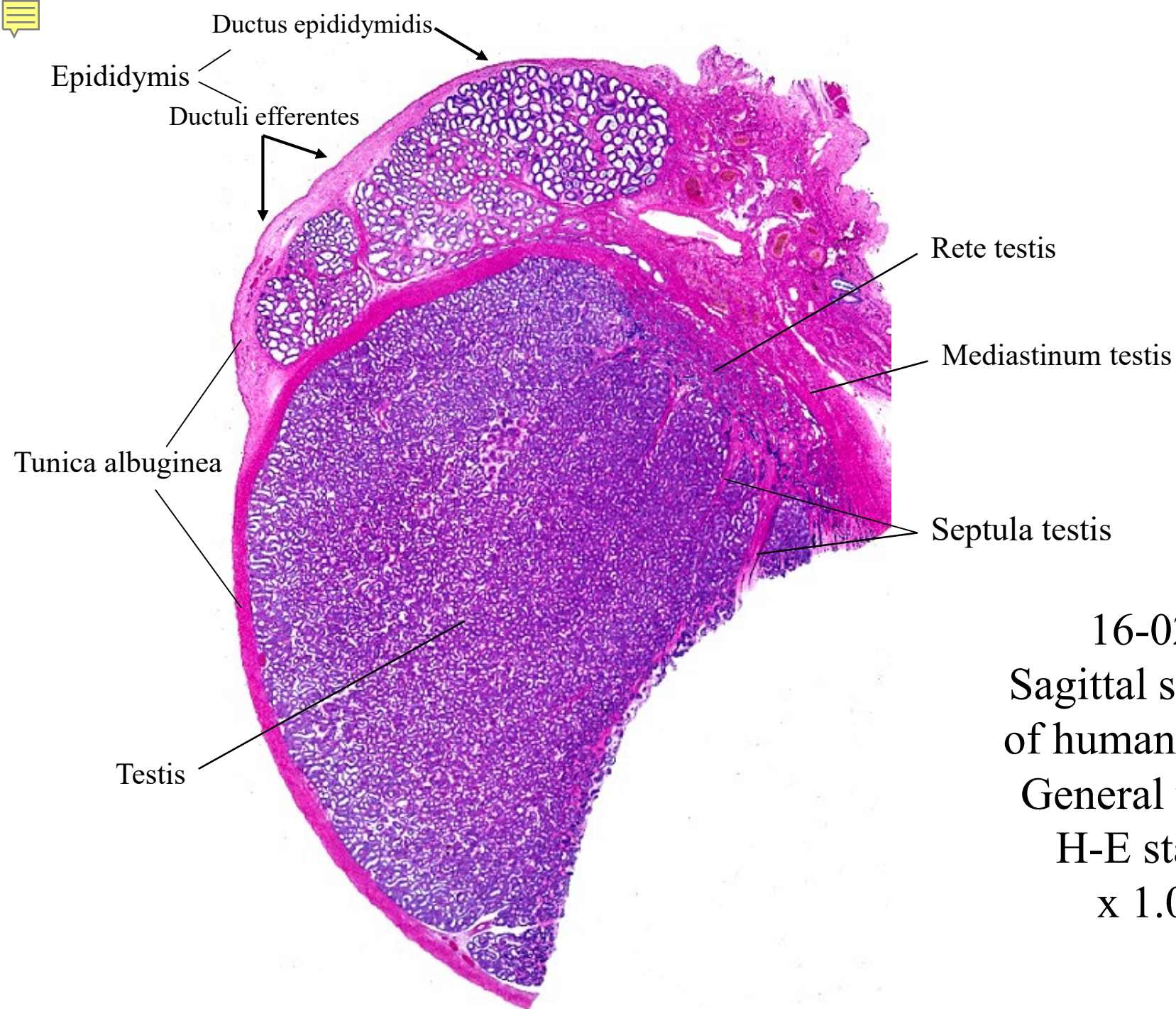

16-02.  
Sagittal section  
of human testis.  
General view.  
H-E stain,  
x 1.0.



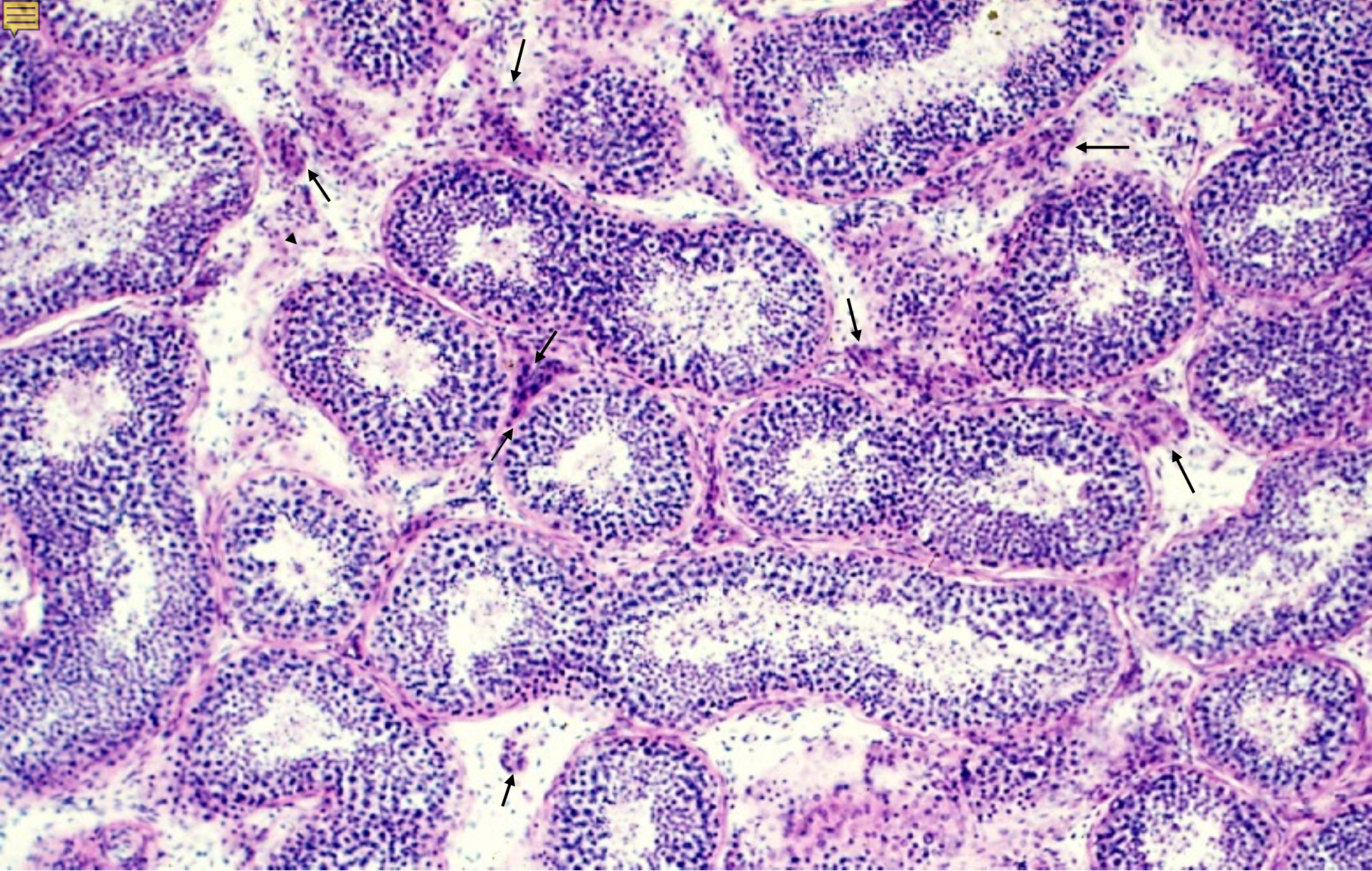

16-03. Seminiferous tubules and Interstitium, general view. Human, H-E stain, x 25.



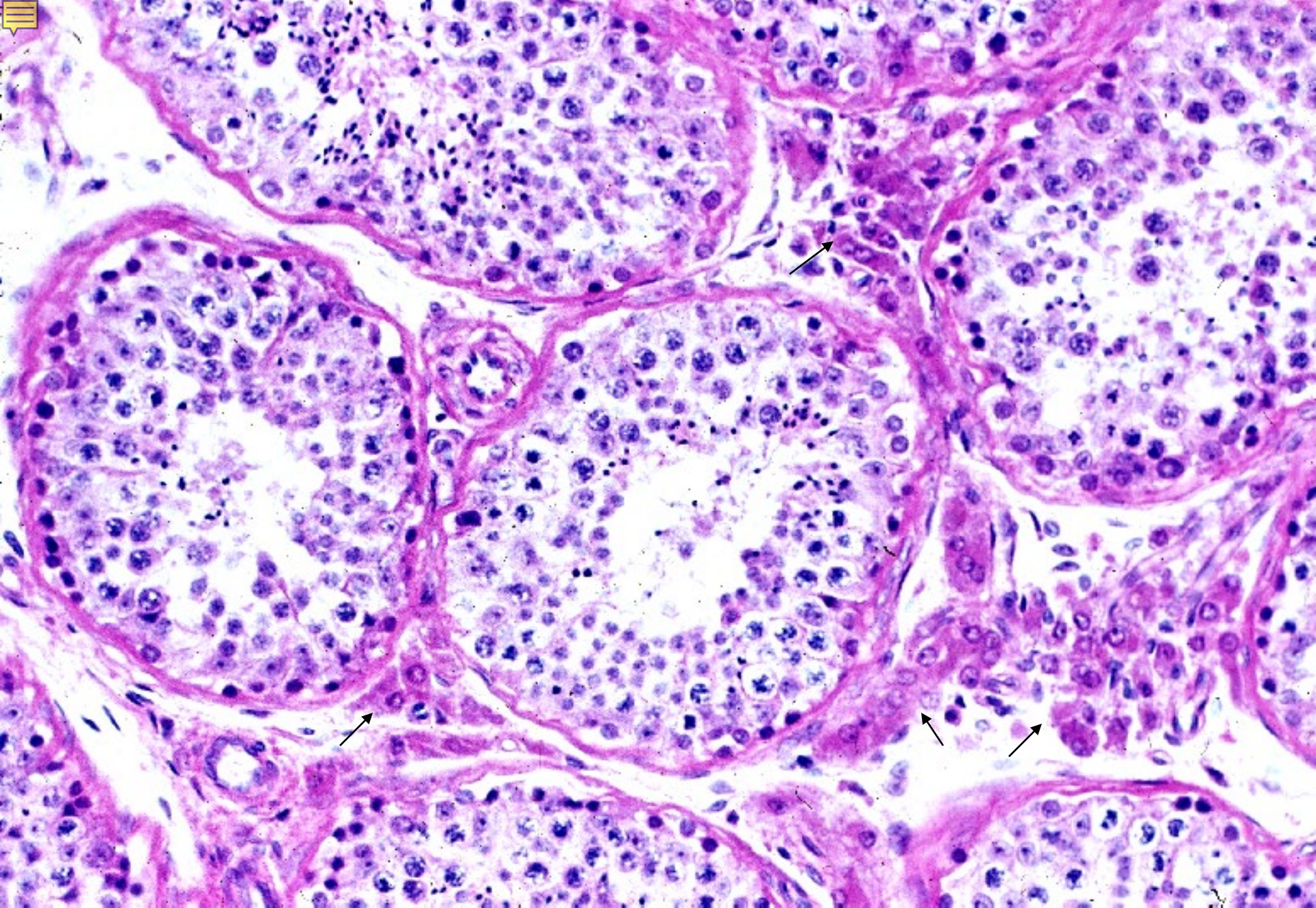

16-04. Seminiferous tubules and interstitial cells. Human, H-E stain, x 64.



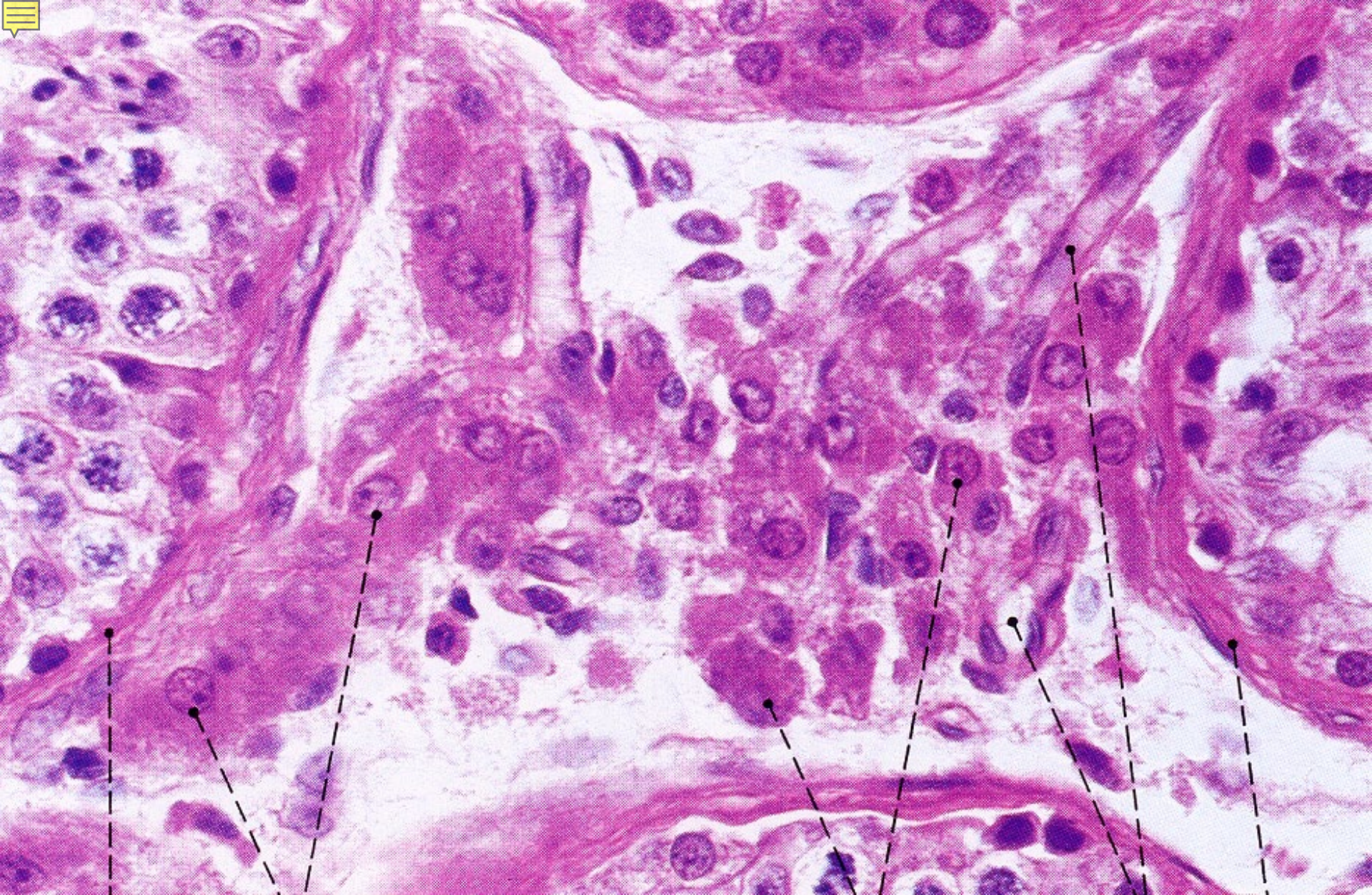

Basement  
membrane

Interstitial cells

Interstitial cells

Blood vessels

Basement  
membrane

16-05. Interstitial cells. Human, H-E stain, x 160.



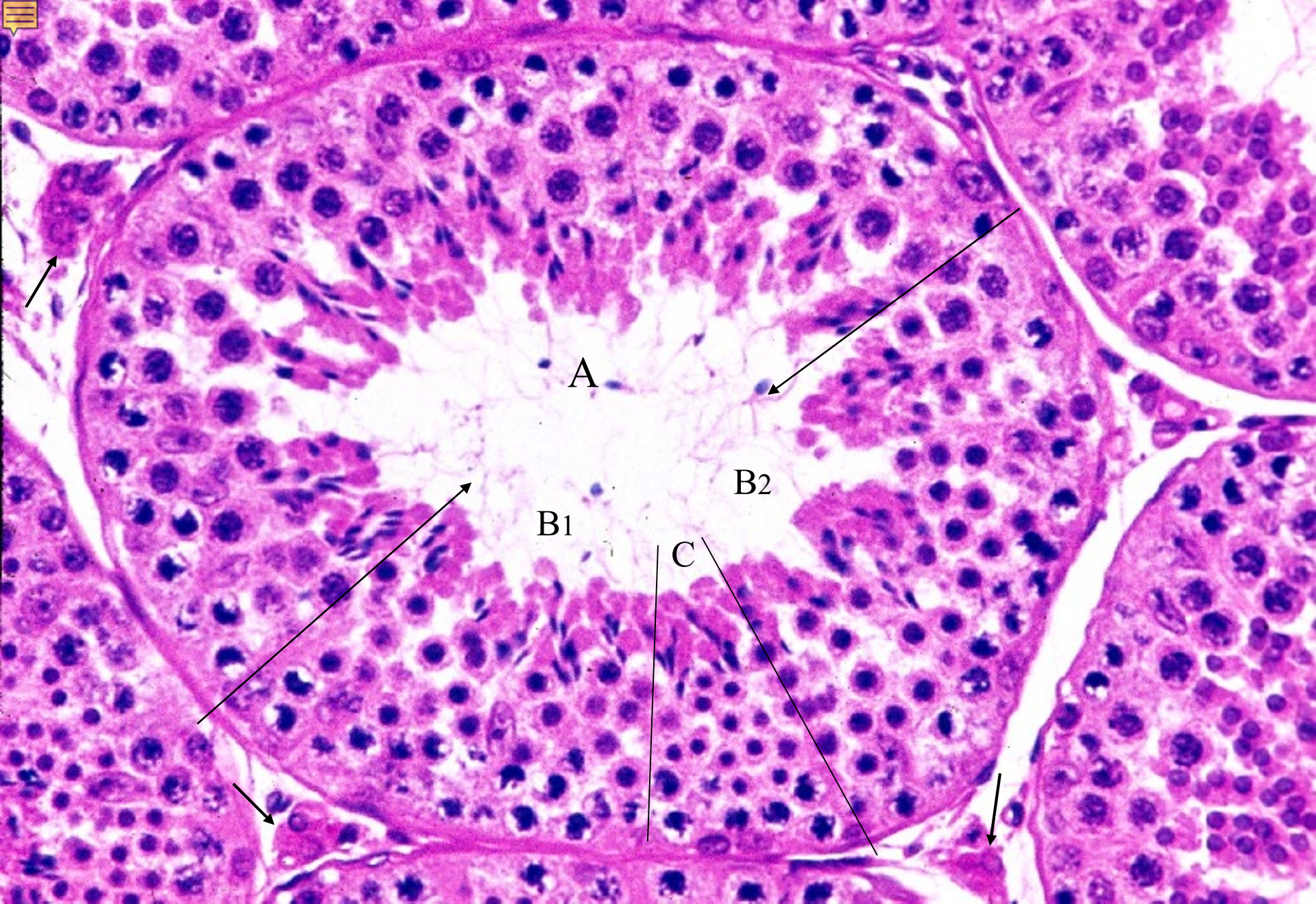

16-06. Seminiferous tubules 1. Monkey, H-E stain, x 100.



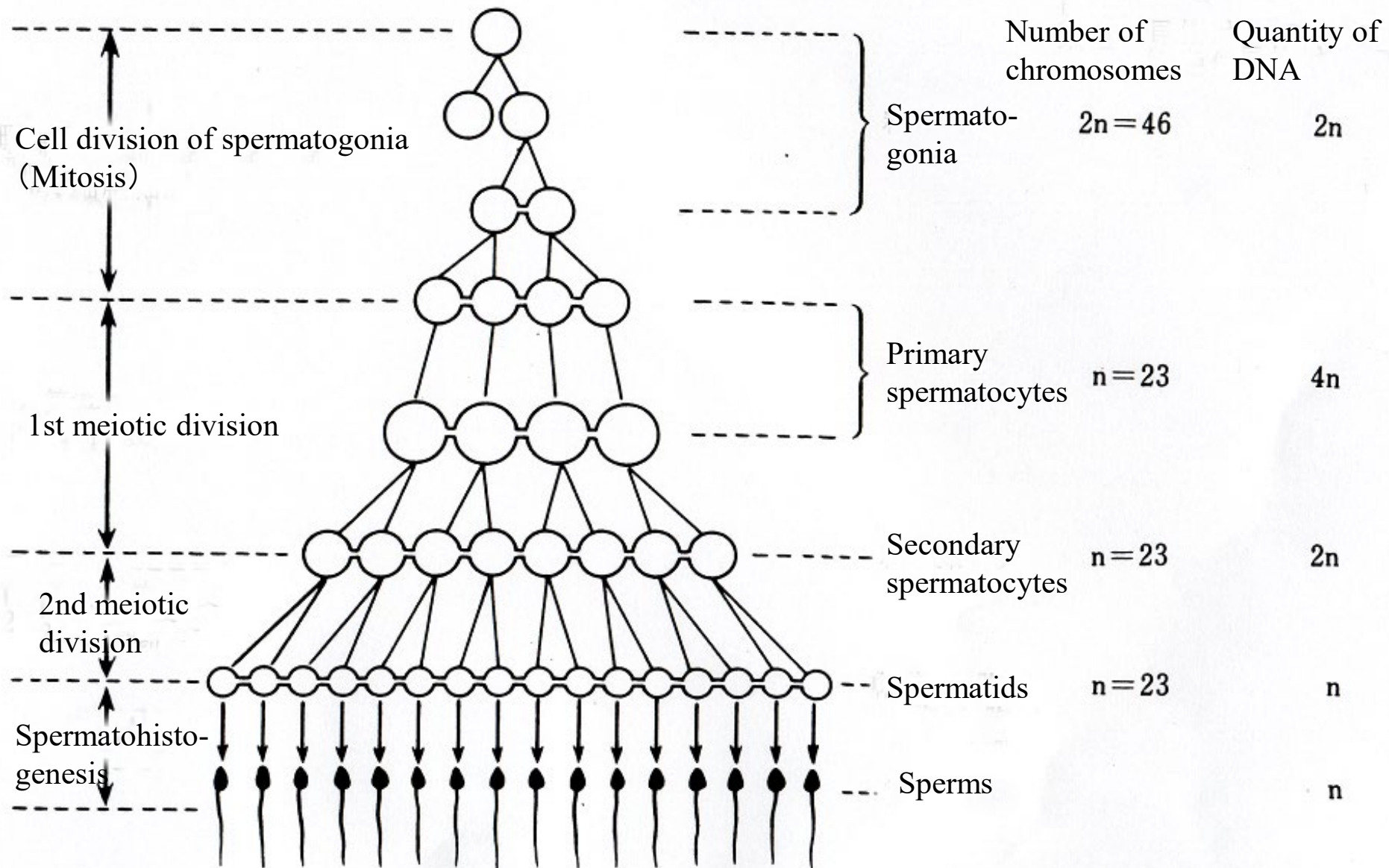

16-07. Scheme showing the spermatogenesis.

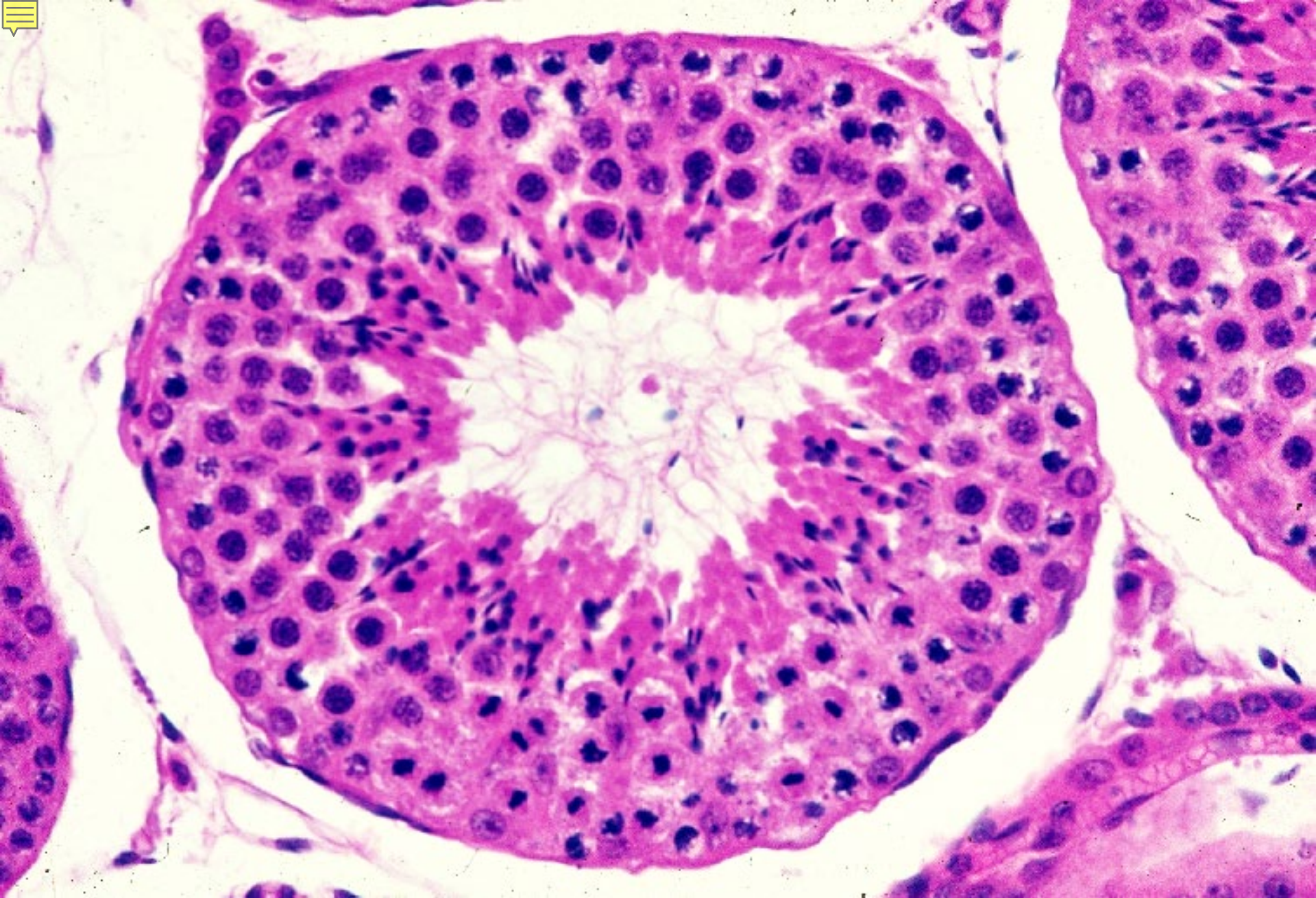

16-08. Seminiferous tubule 2. Spermatogonia, primary spermatocytes and sperms. Monkey, H-E stain, x 100.



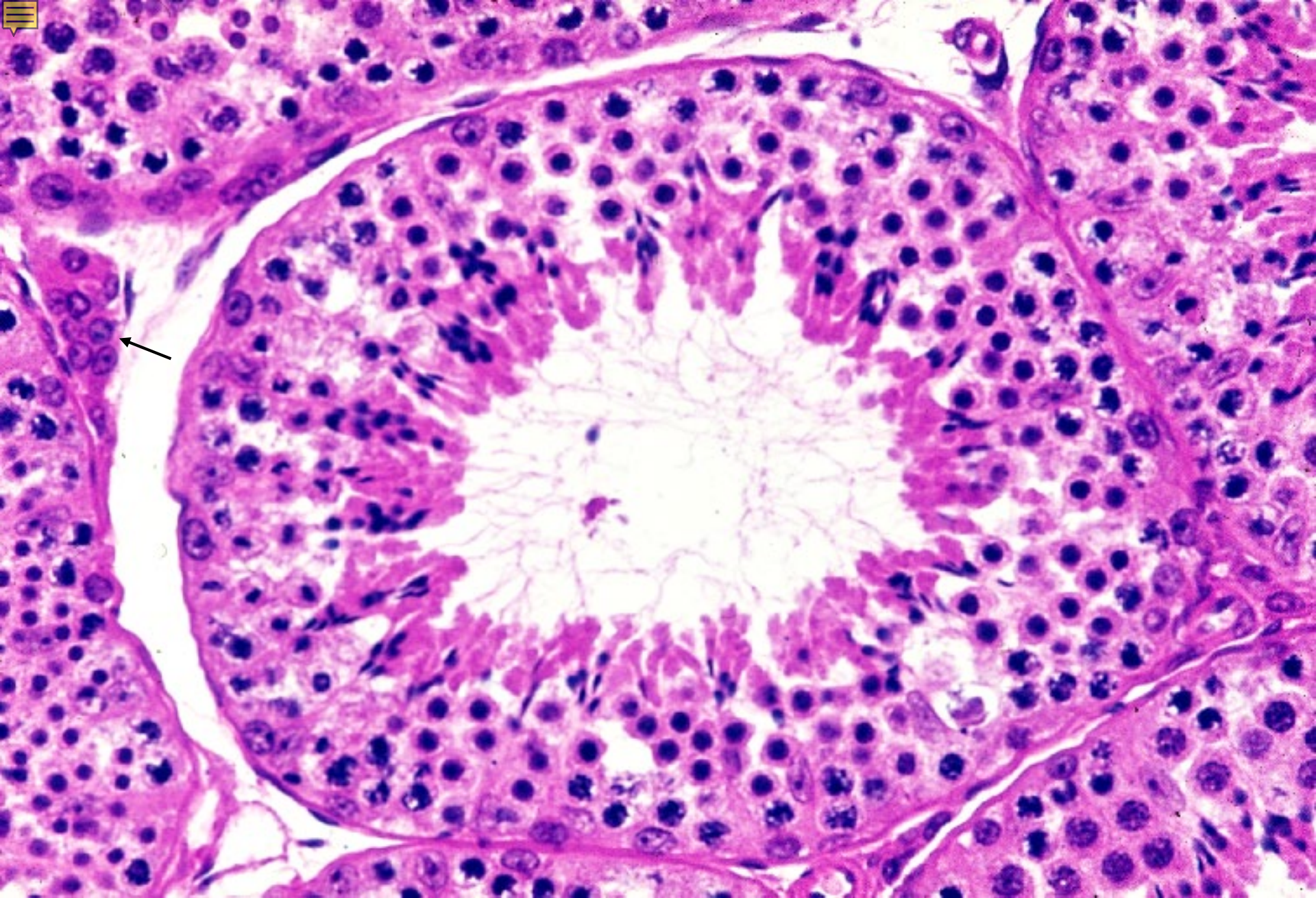

16-09. Seminiferous tubule 3. Spermatogonia, secondary spermatocytes and sperms. Monkey, H-E stain, x 100.



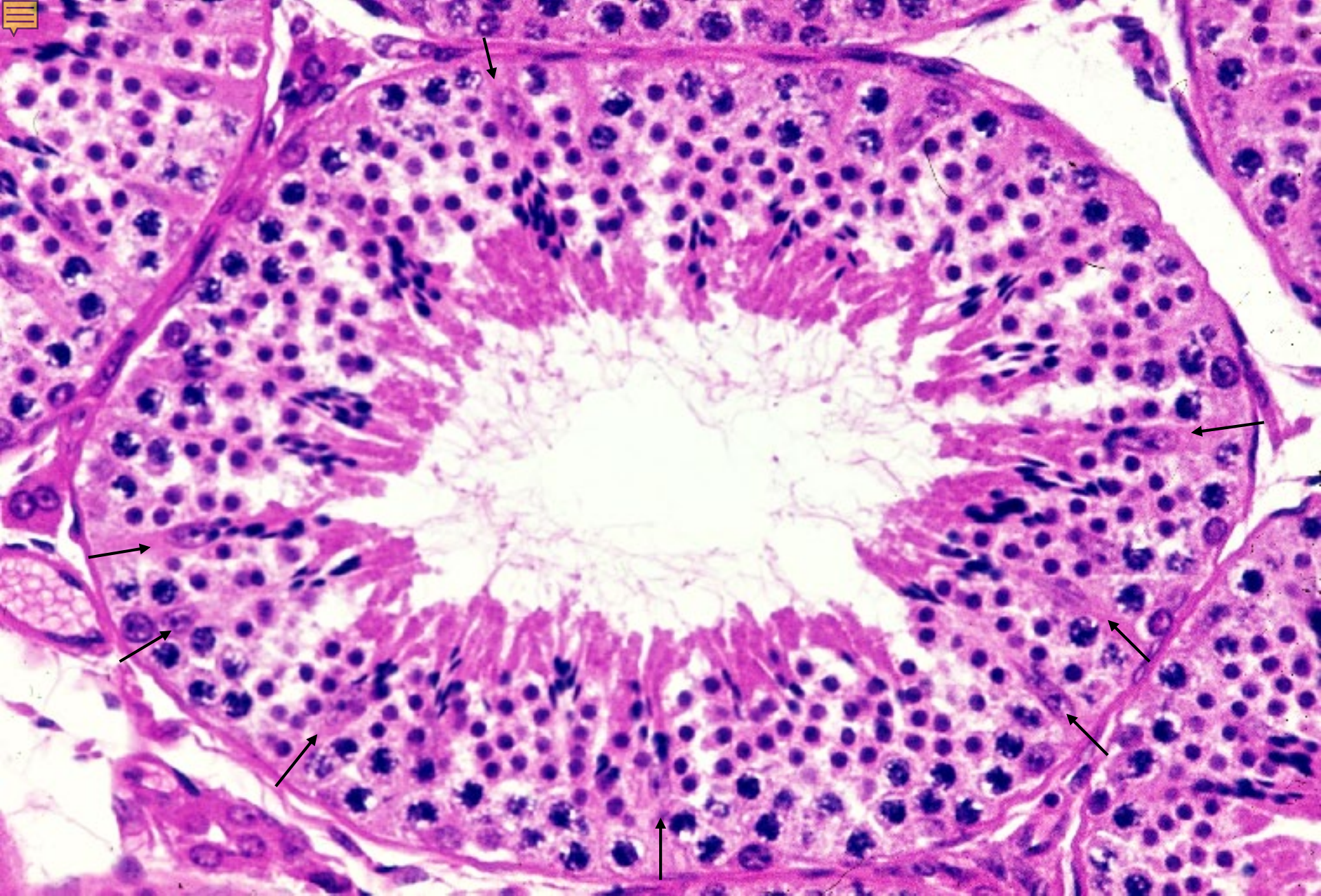

16-10. Seminiferous tubule 4. Spermatogonia, spermatids and sperm.  
Monkey, H-E stain, x 100.



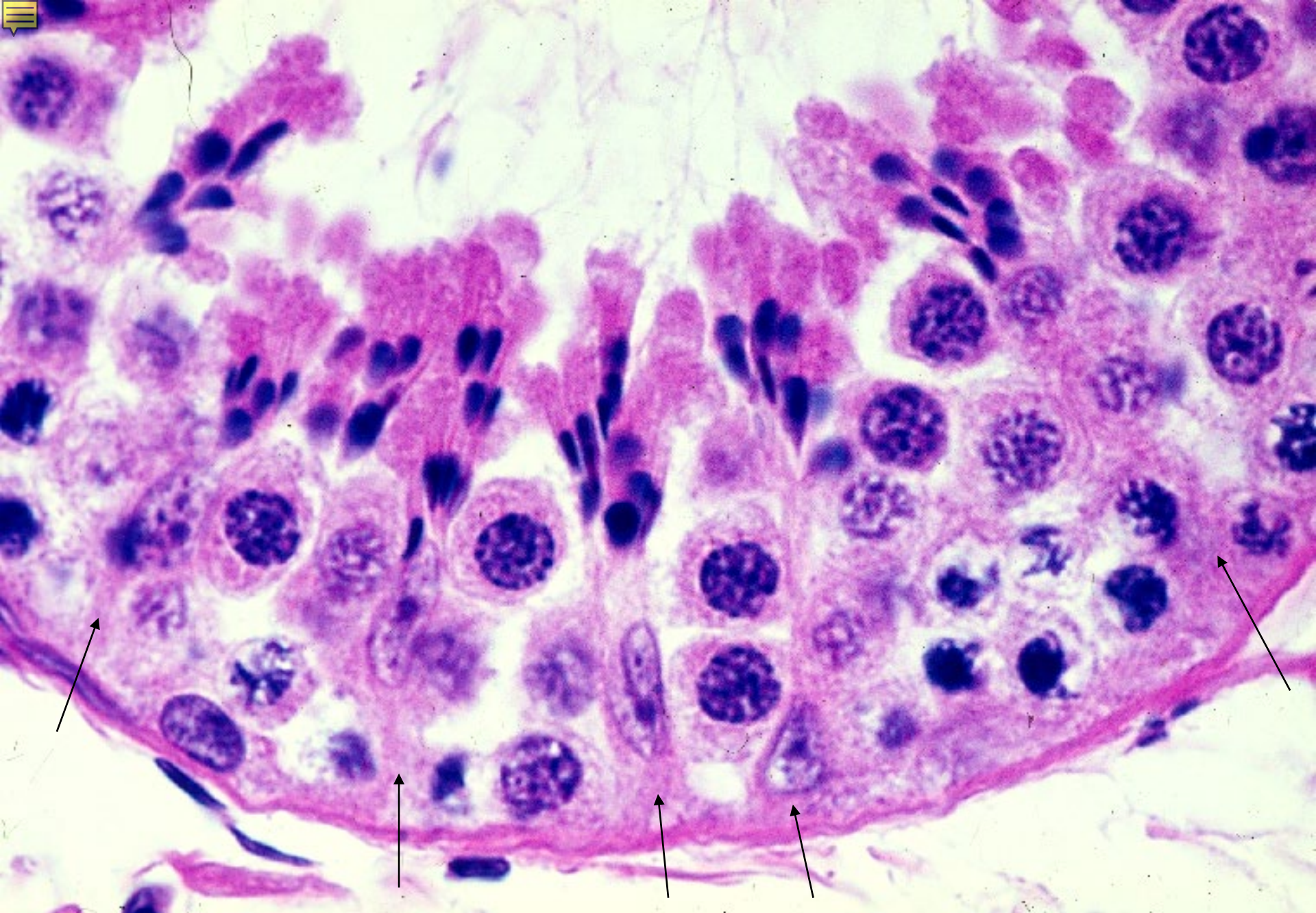

16-11. Spermatogenesis 1. Spermatogonia, primary spermatocytes and sperms. Monkey, H-E stain, x 250.



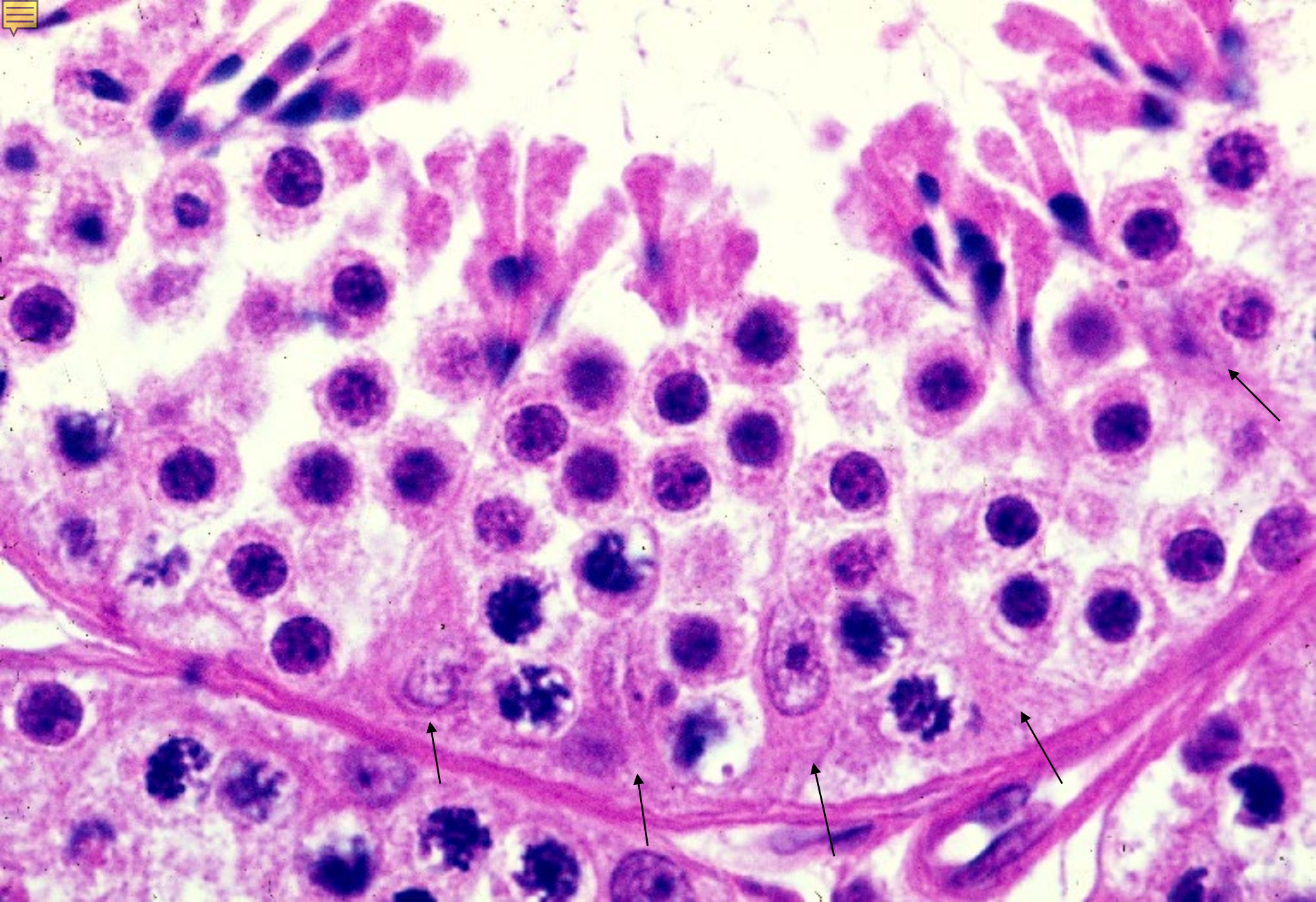

16-12. Spermatogenesis 2. Spermatogonia, secondary spermatocytes and sperms. Monkey, H-E stain, x 250.



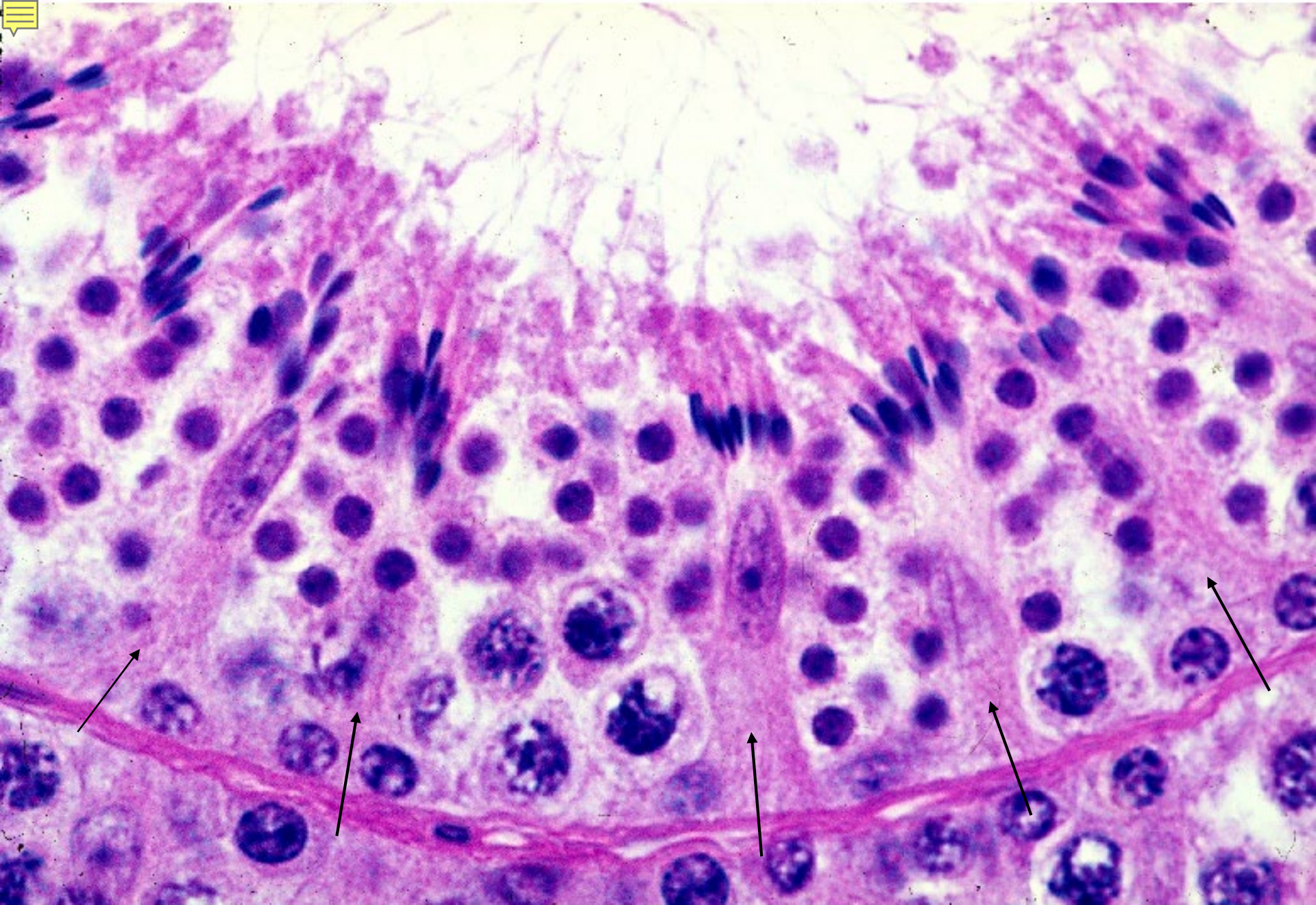

16-13. Spermatogenesis 3. Spermatogonia, spermatids and sperms.  
Monkey, H-E stain, x 250.



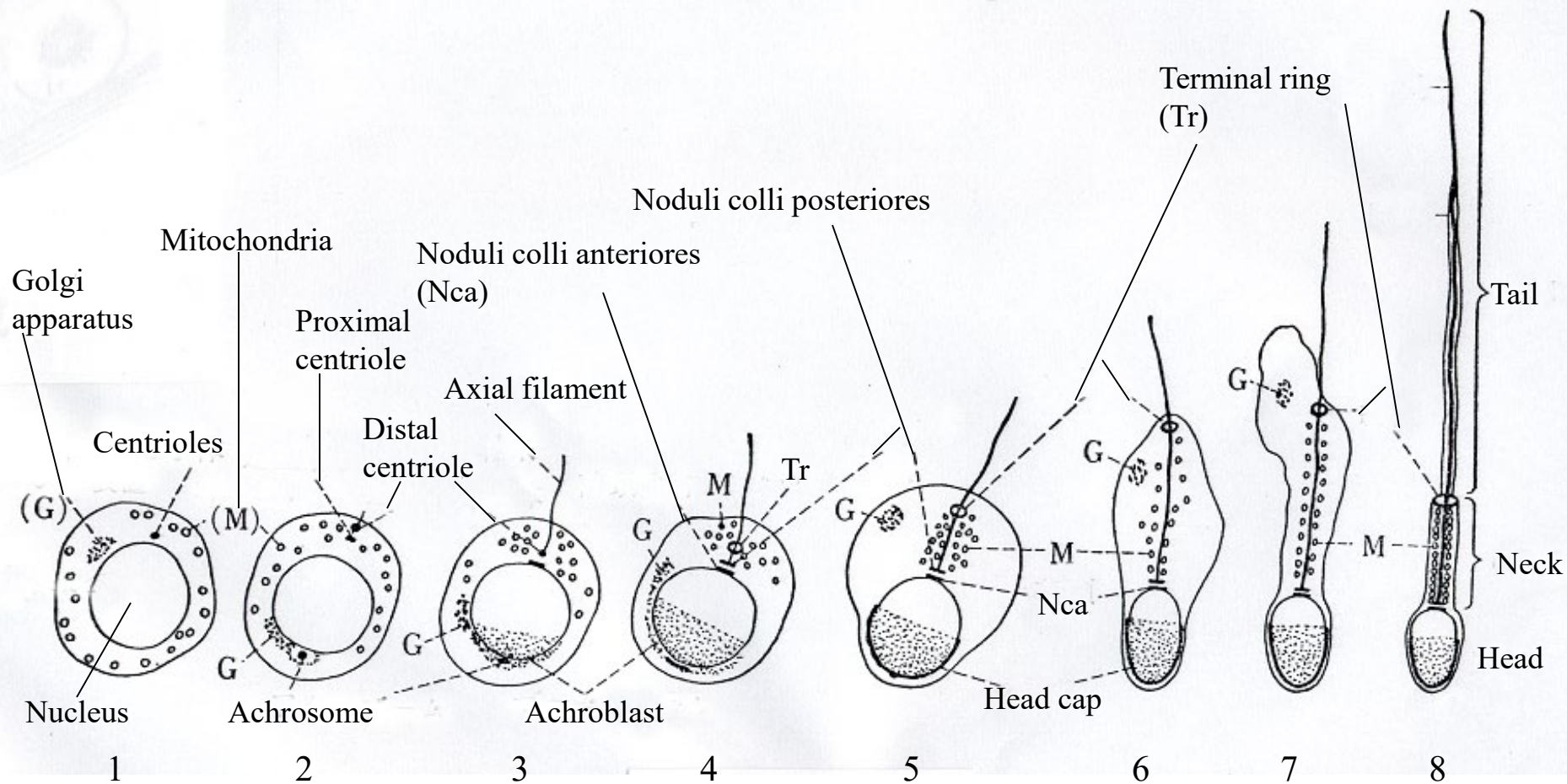

16-14. Scheme showing the spermatohistogenesis.

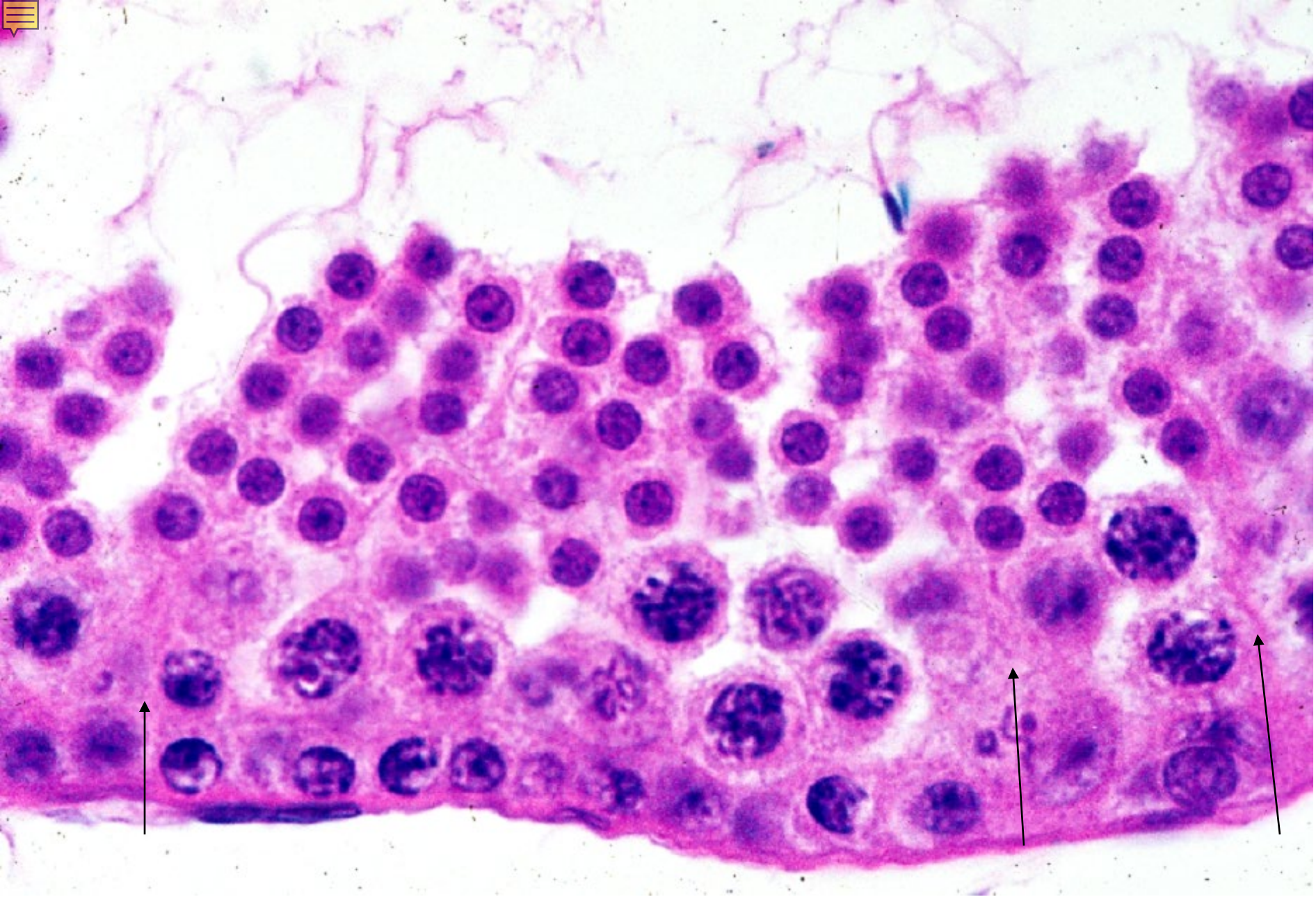

16-15. Spermatohistogenesis 1. Monkey, H-E stain, x 250.



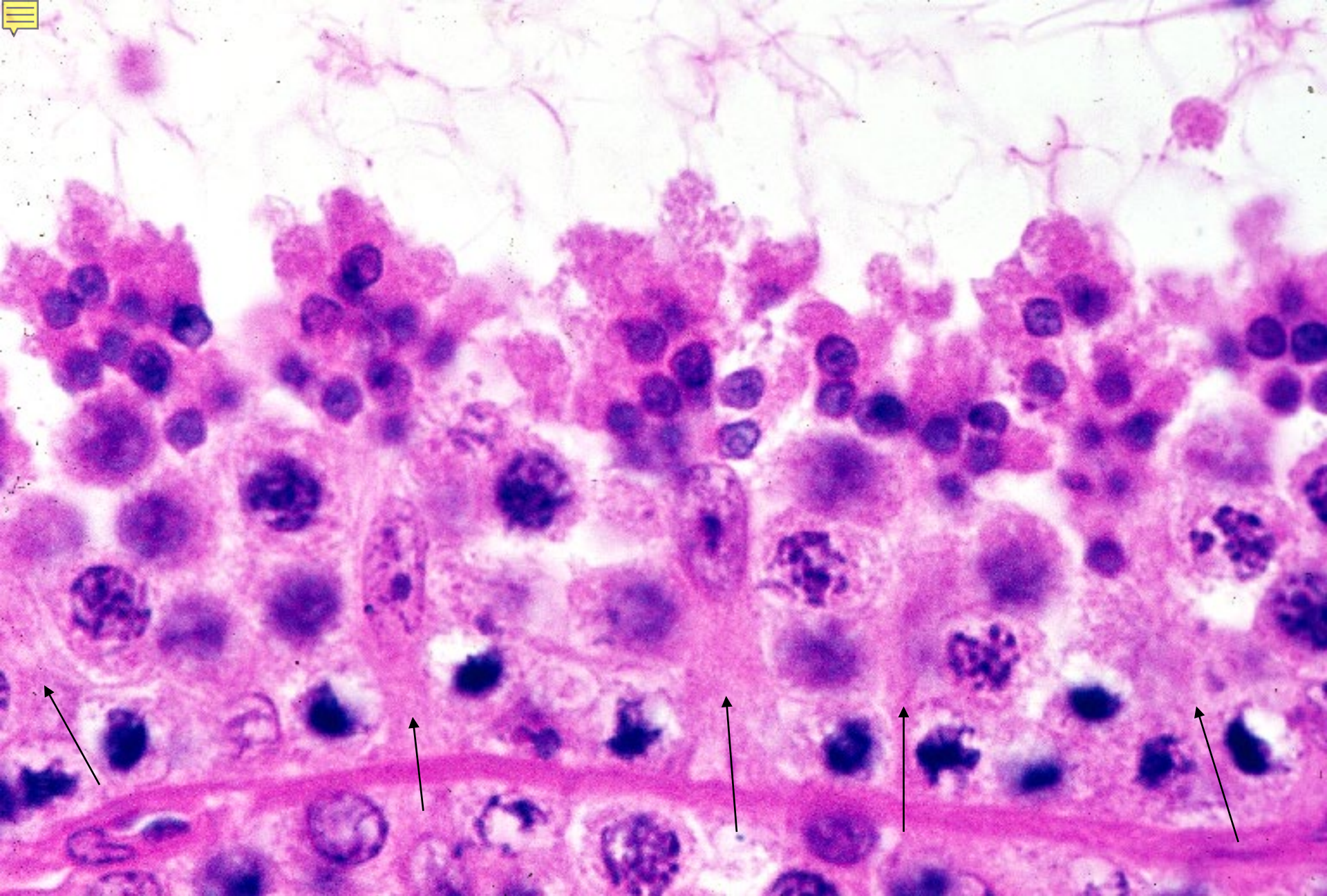

16-16. Spermatohistogenesis 2. Monkey, H-E stain, x 250.



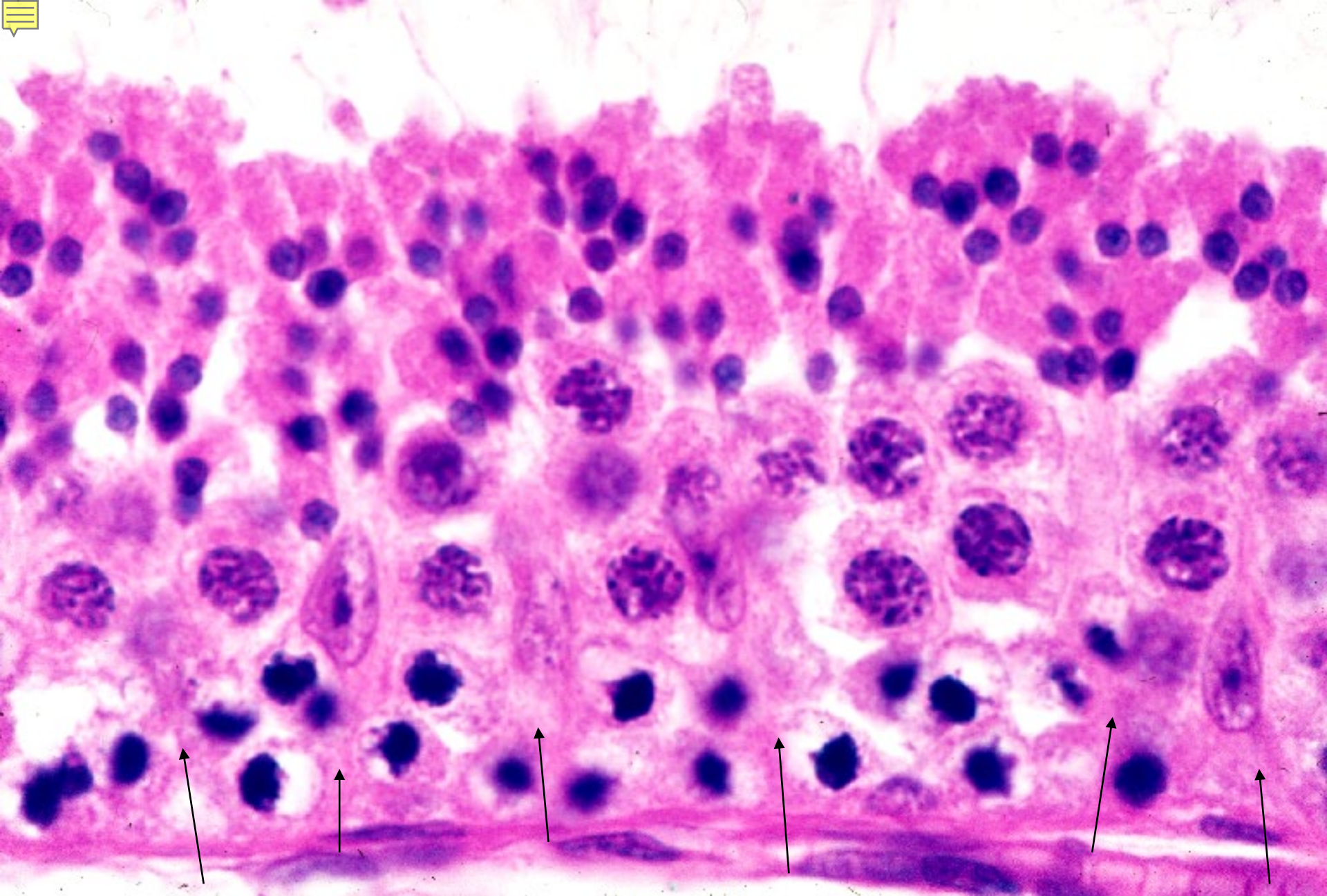

16-17. Spermatohistogenesis 3. Monkey, H-E stain, x 250.



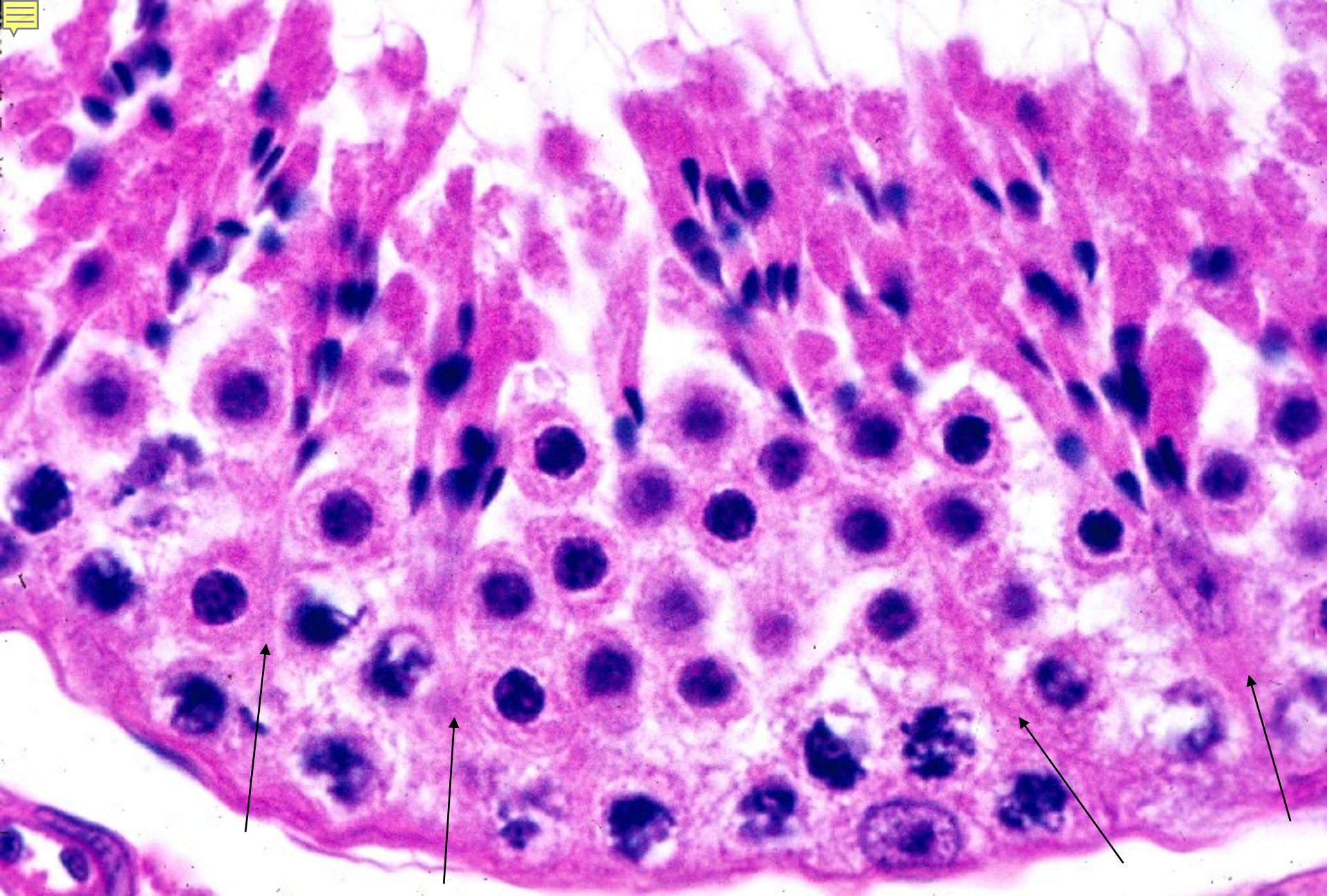

16-18. Spermatohistogenesis 4. Monkey, H-E stain, x 250.



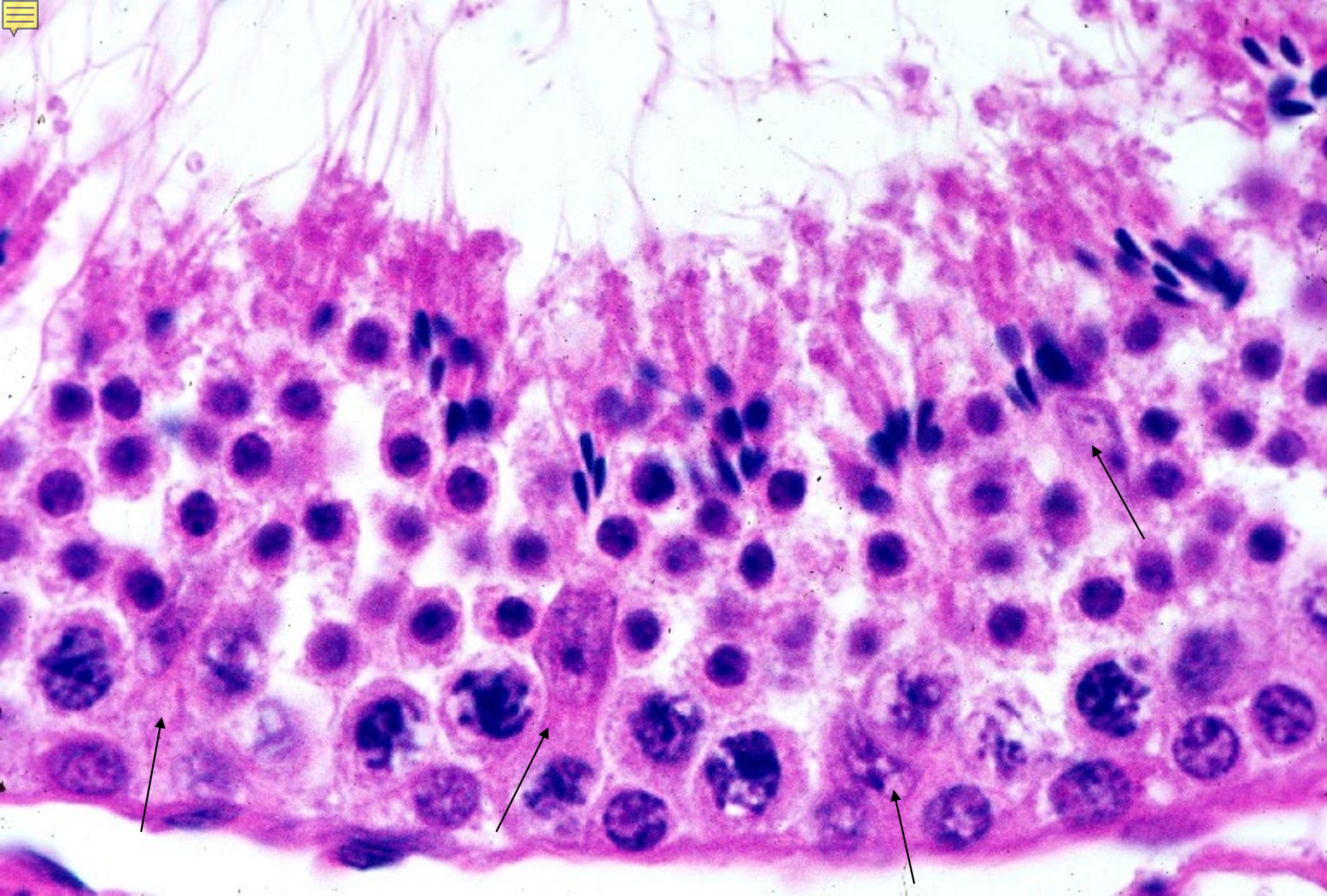

16-19. Spermatohistogenesis 5. Monkey, H-E stain, x 250.



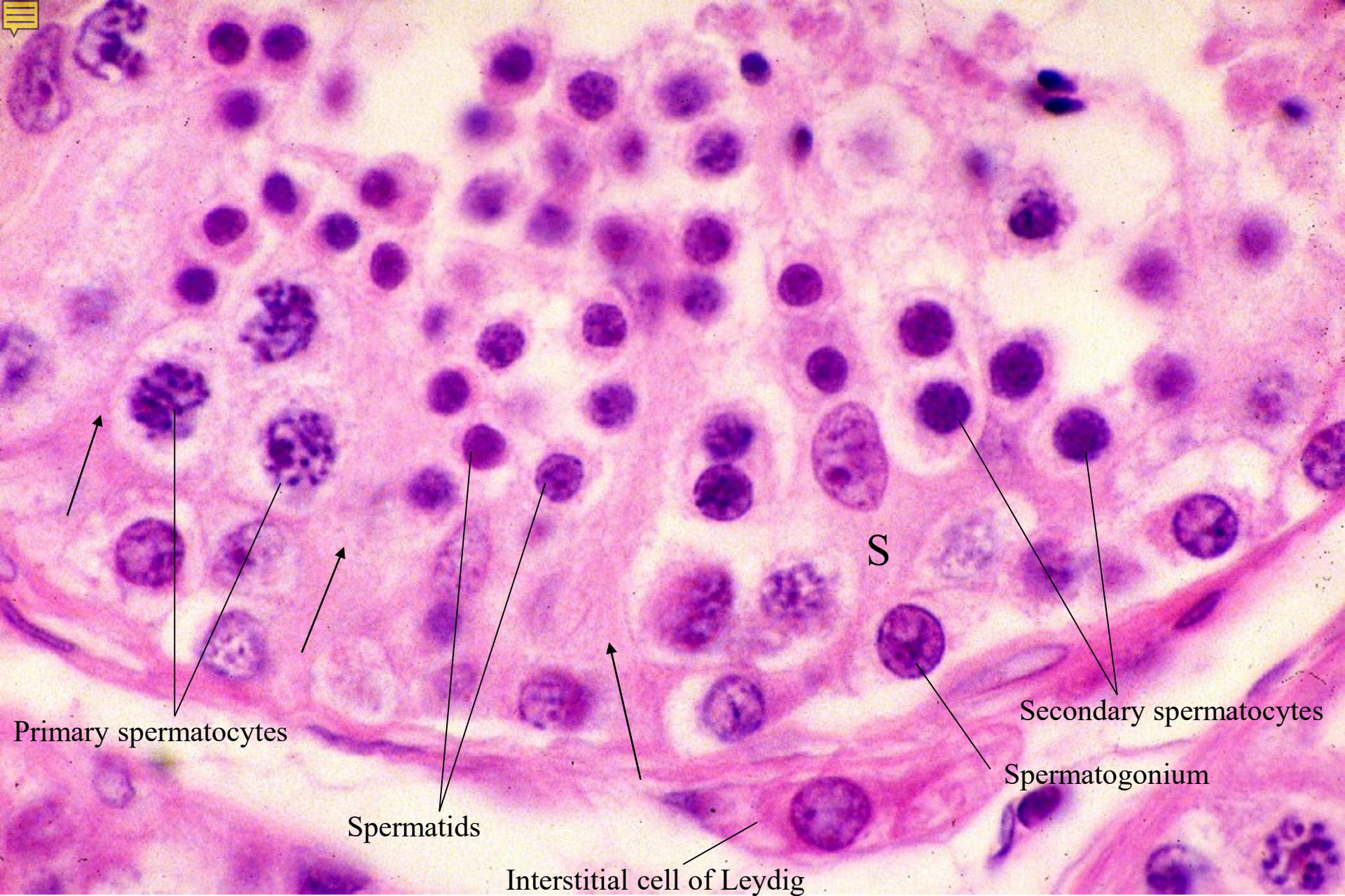

16-20. Spermatogenesis in the human testis. Human, H-E stain, x 250.



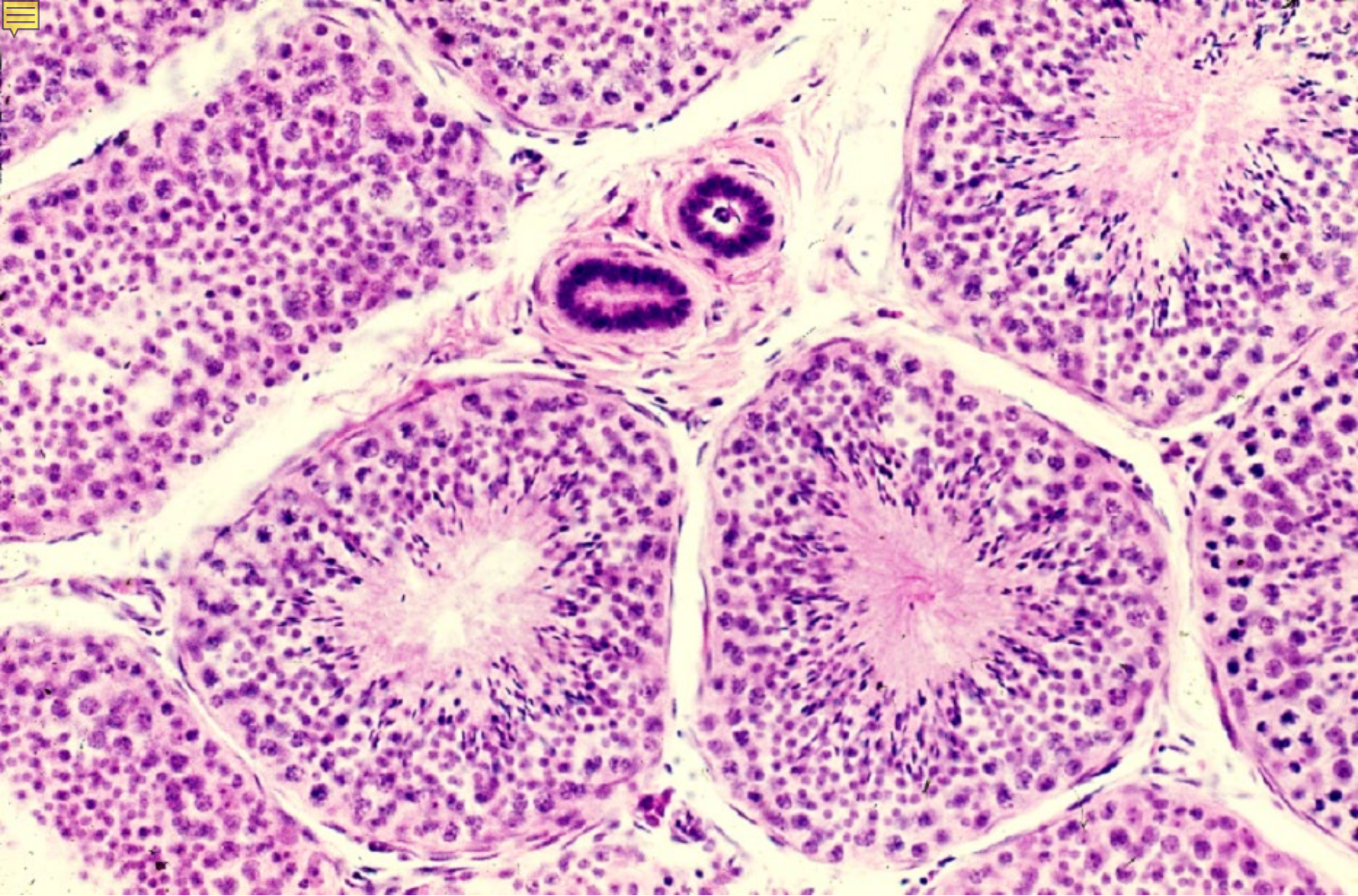

16-21. Tubuli seminiferi contorti et recti. Monkey, H-E stain, x 64.



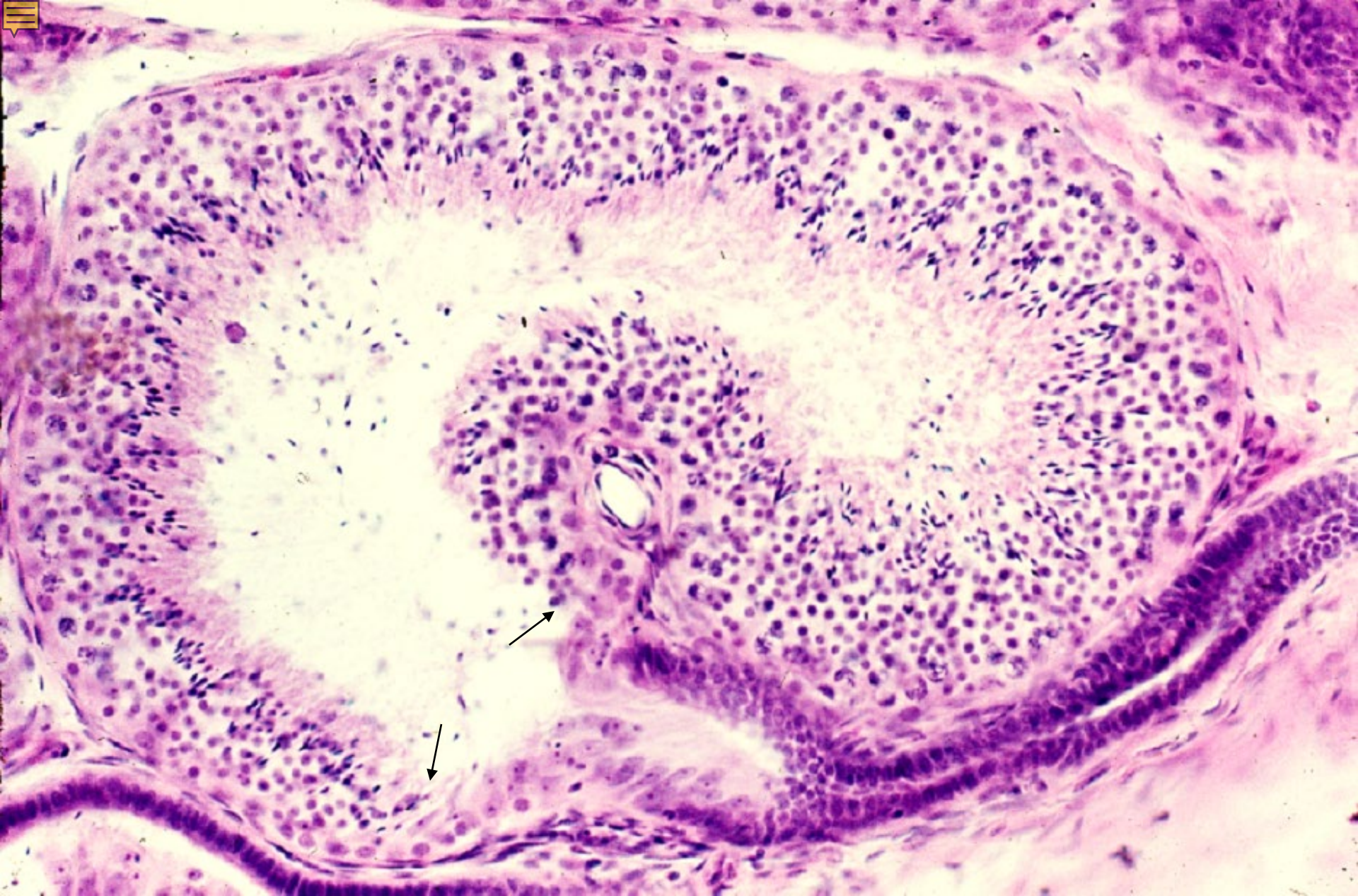

16-22. Transition from contortus to rectus tubule 1. Monkey, H-E stain, x 64.



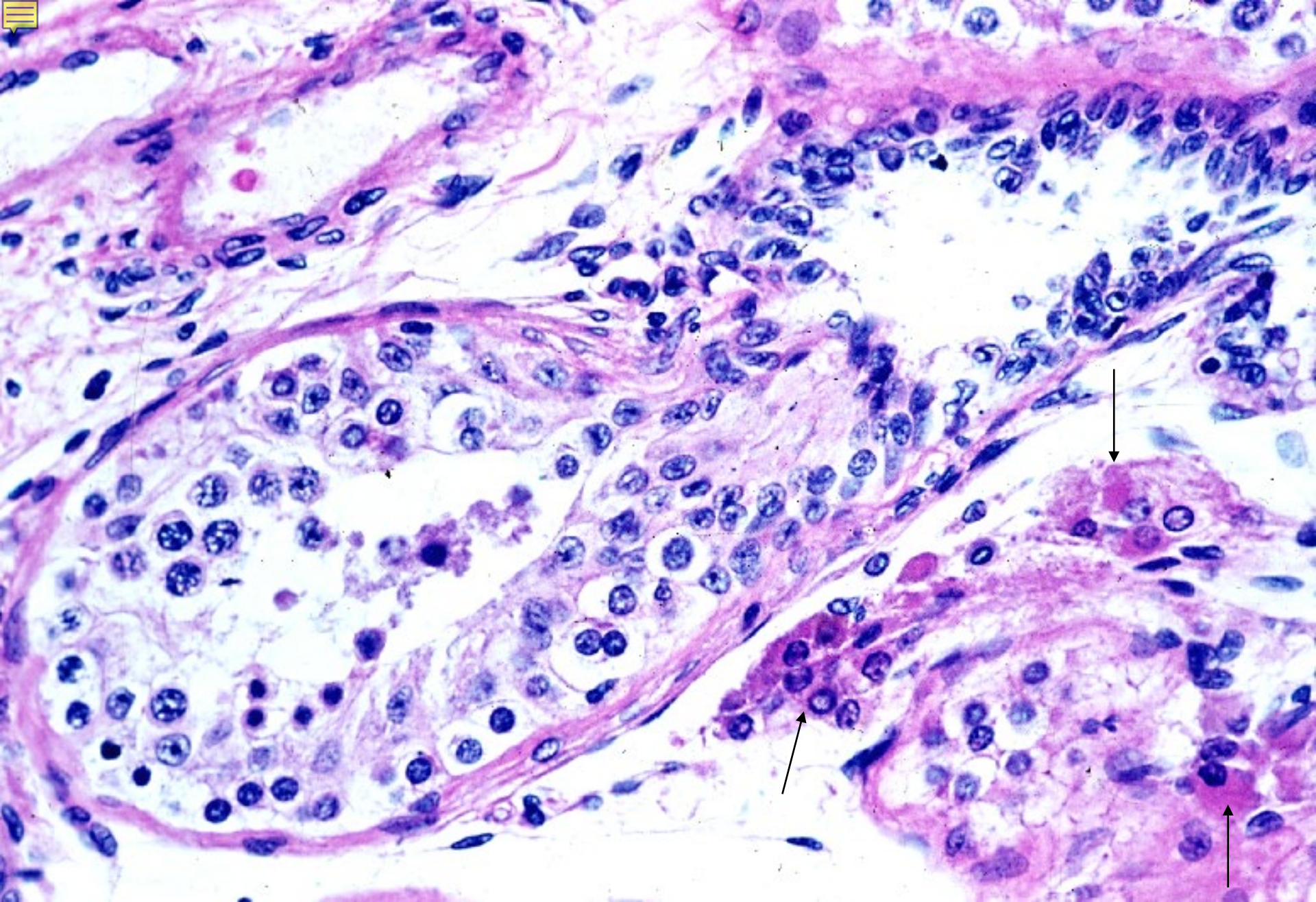

16-23. Transition from contortus to rectus tubule 2.Human, H-E stain, x 100.



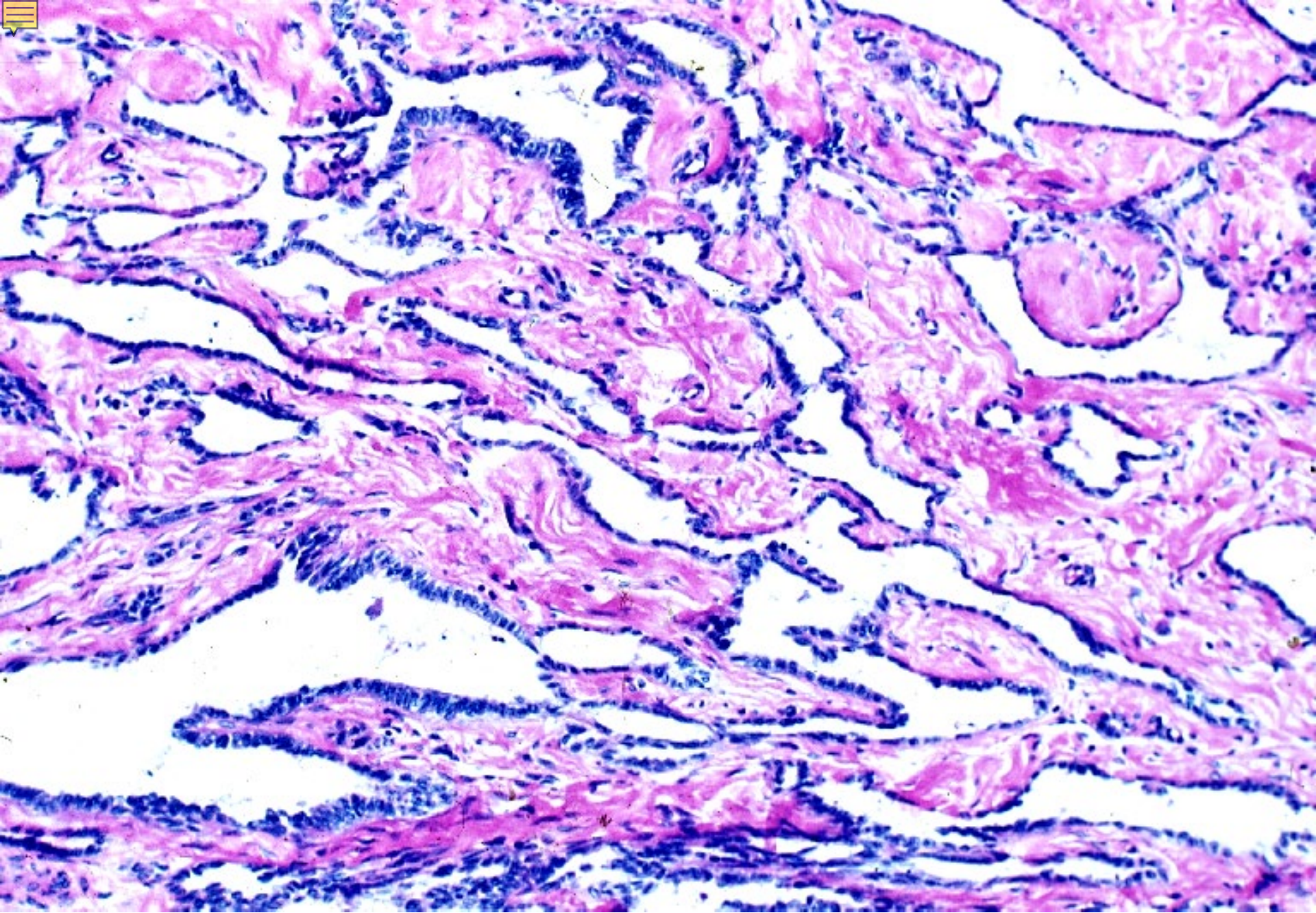

16-24. Rete testis 1.Human, H-E stain, x 40.



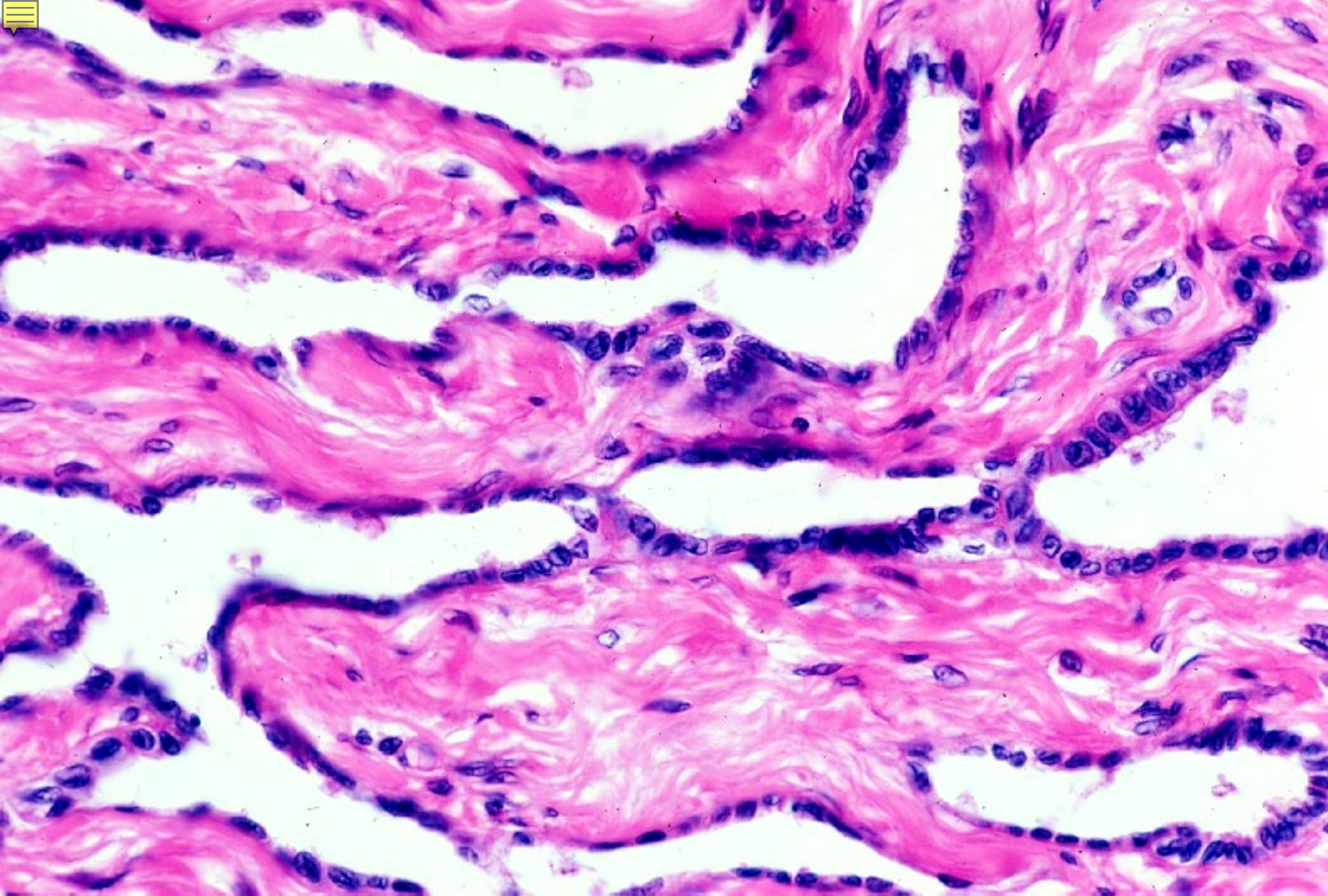

16-25. Rete testis 2. Human, H-E stain, x 100.



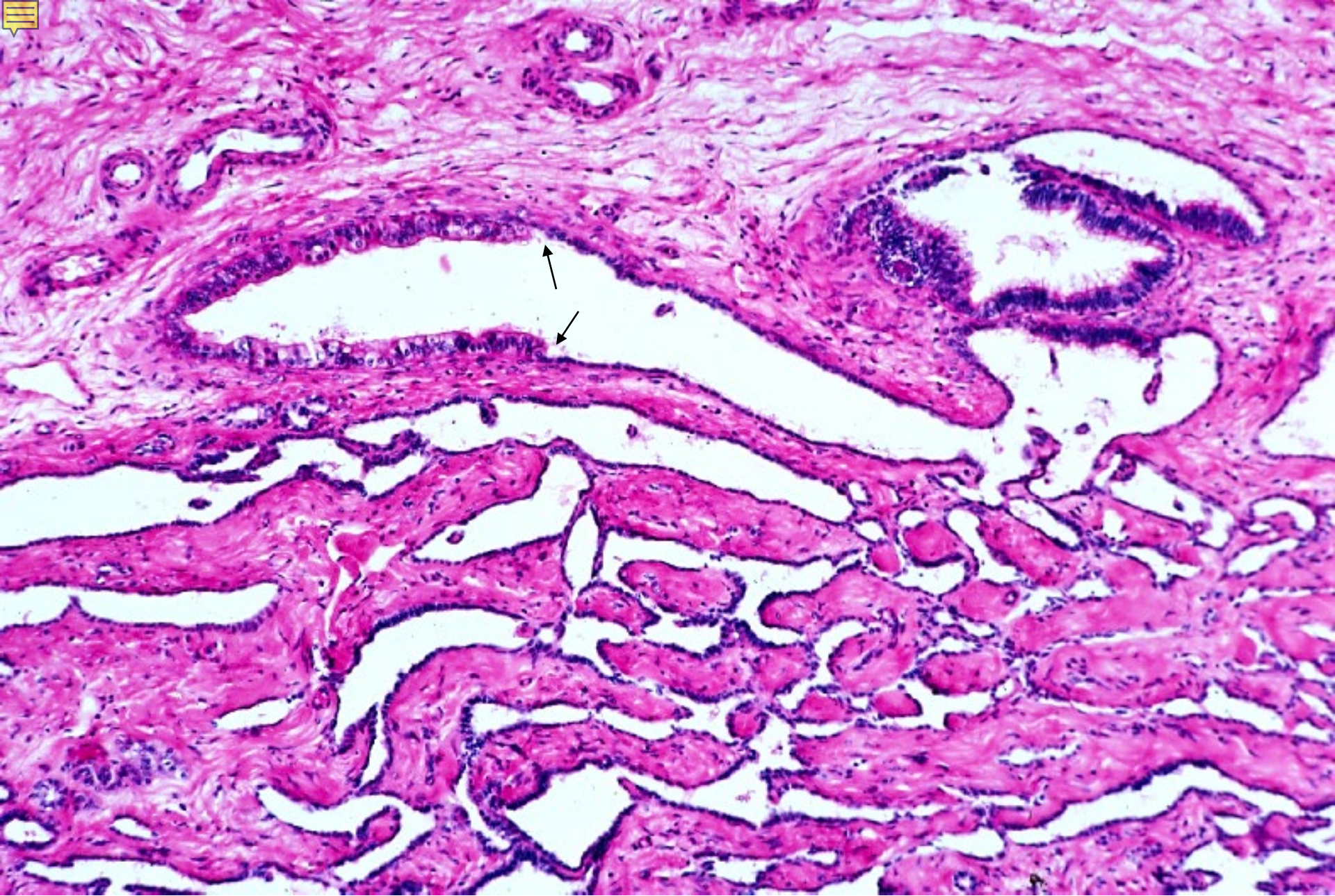

16-26. Transition from rete testis to ductuli efferentes testis 1. Human, H-E stain, x 25.



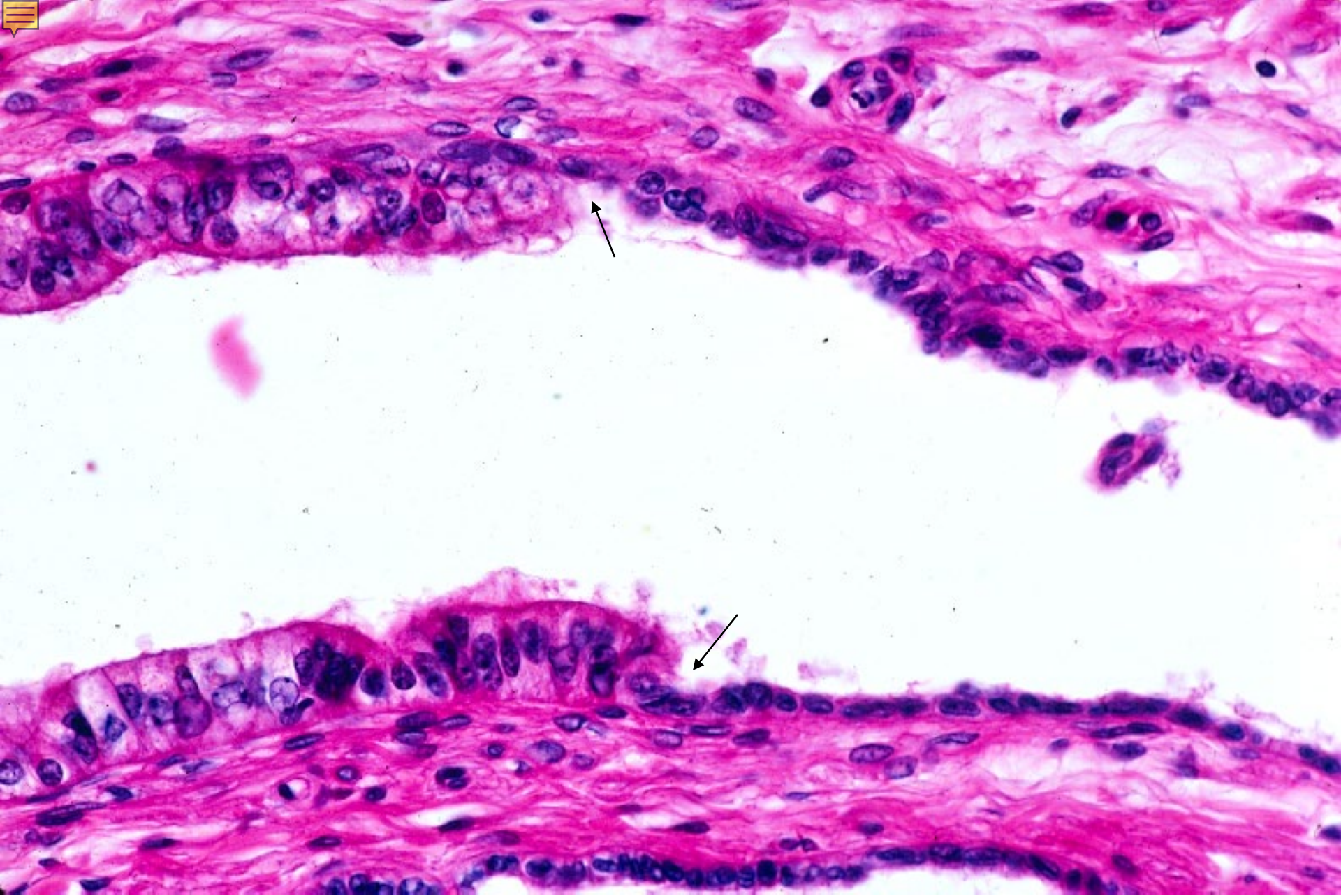

16-27. Transition from rete testis to ductulus efferens testis 2. Monkey, H-E stain, x 100.



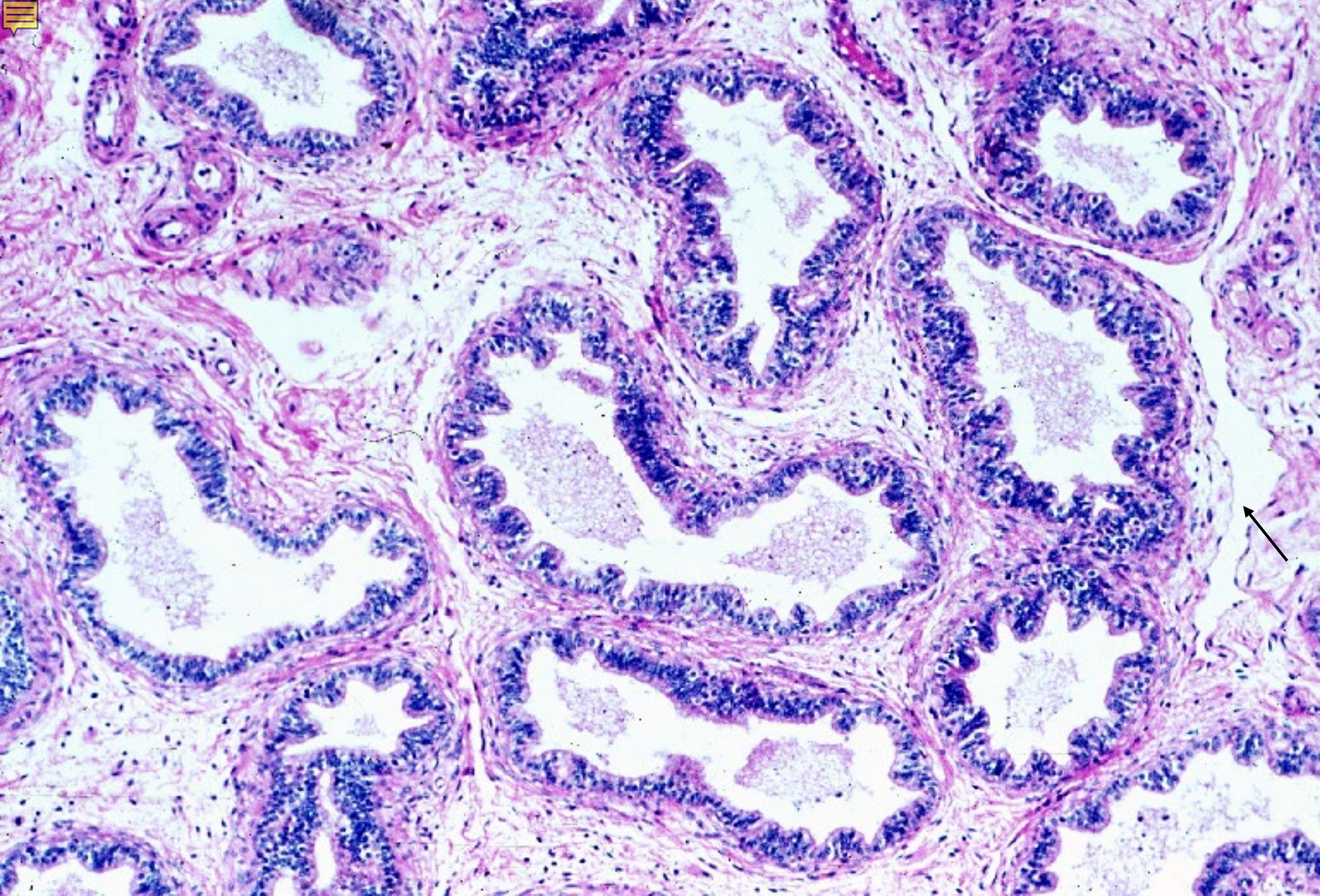

16-28. Ductuli efferentes testis 1. Monkey, H-E stain, x 64.



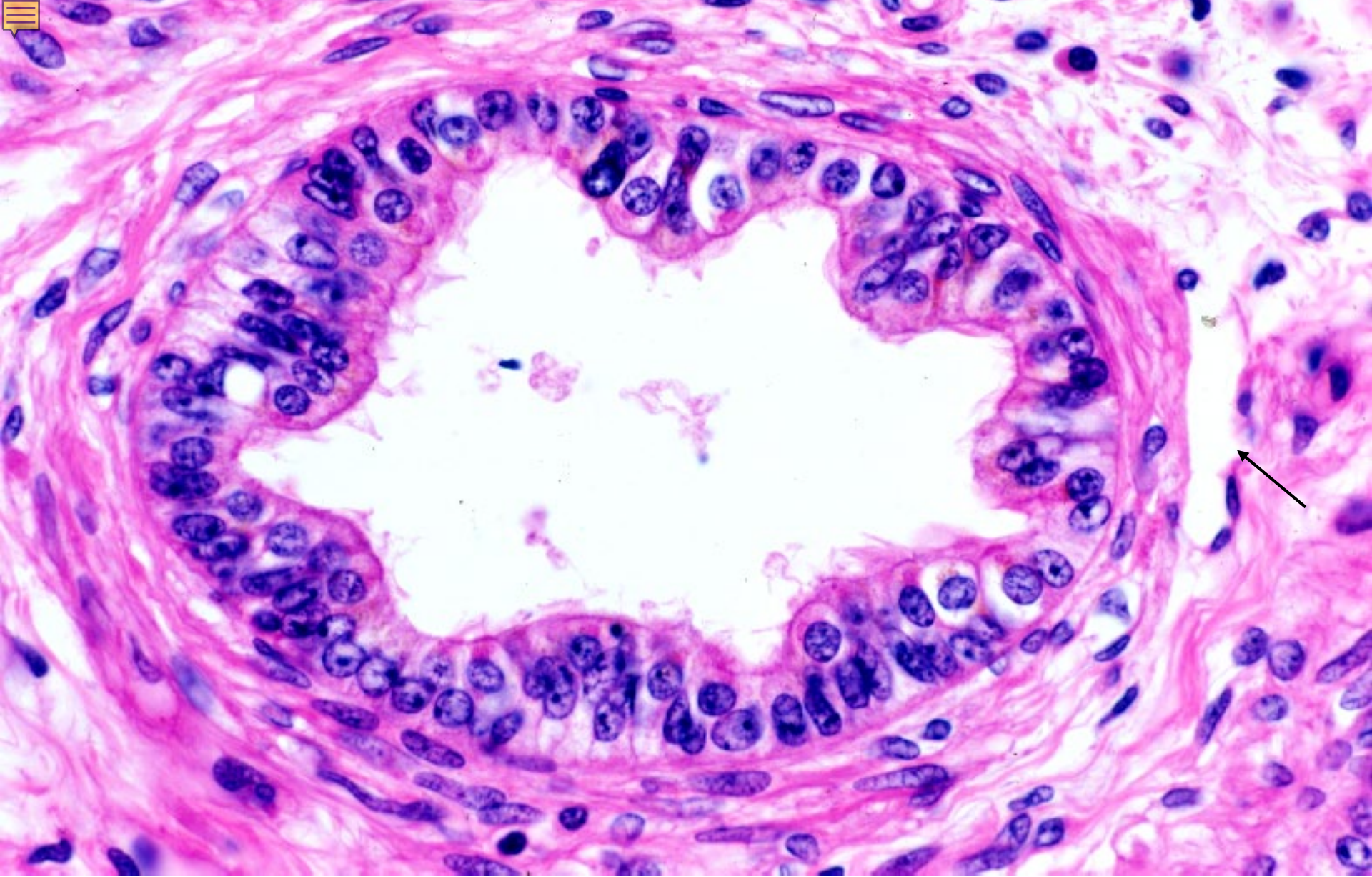

16-29. Ductulus efferens testis 2. Monkey, H-E stain, x 160.



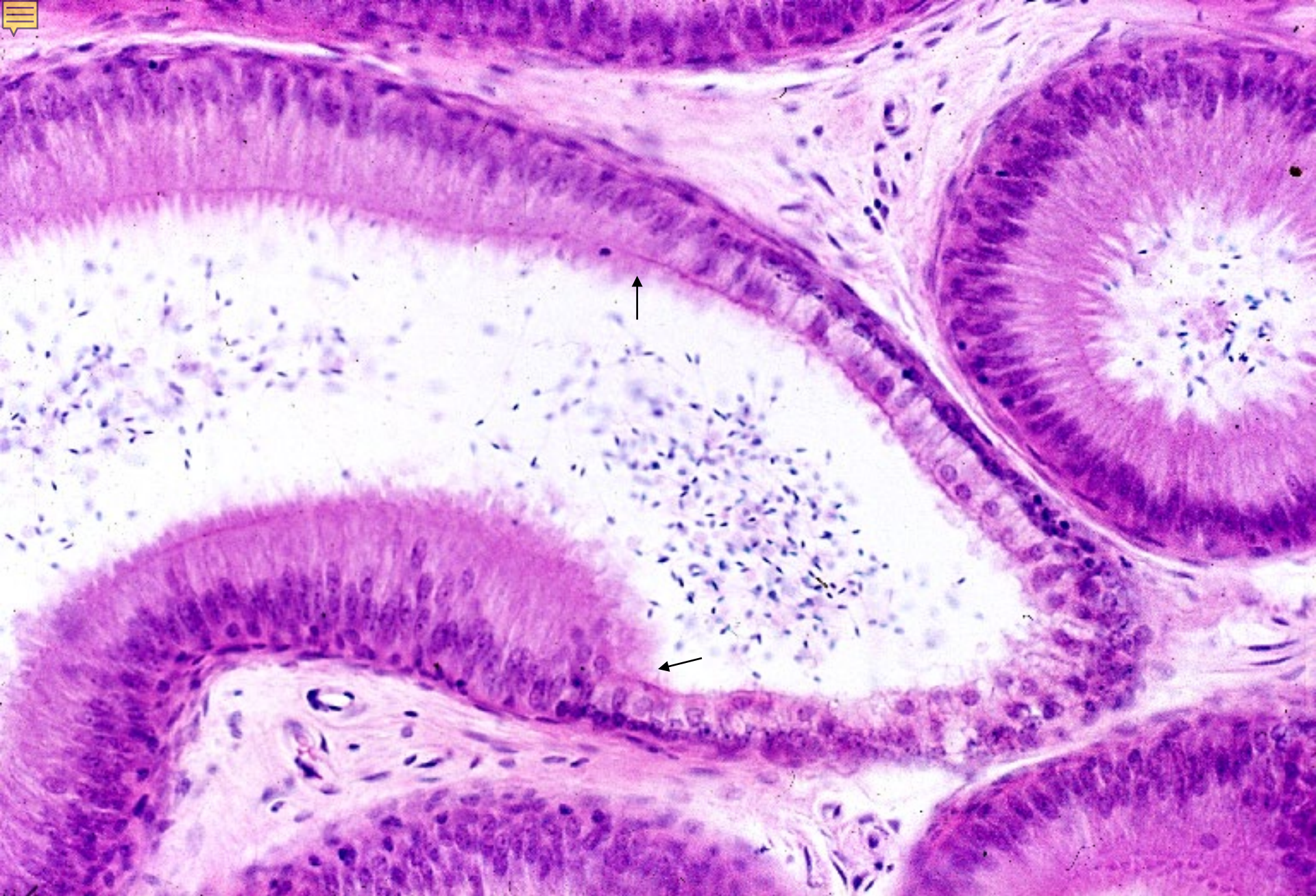

16-30. Transition from ductulus efferens testis to ductus epididymidis.  
Monkey H-E stain, x 64.



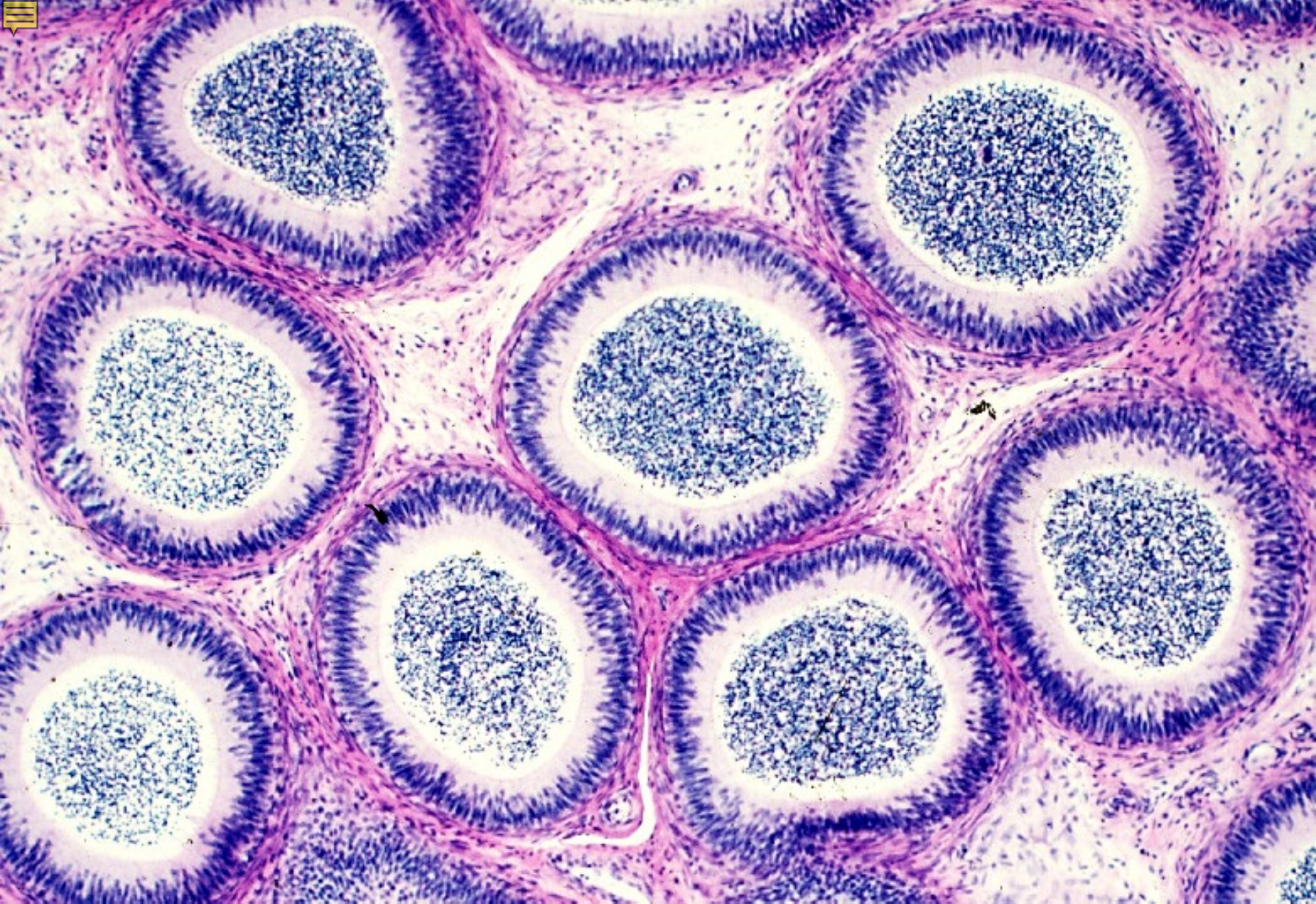

16-31. Ductus epididymidis 1. Human, H-E stain, x 25.



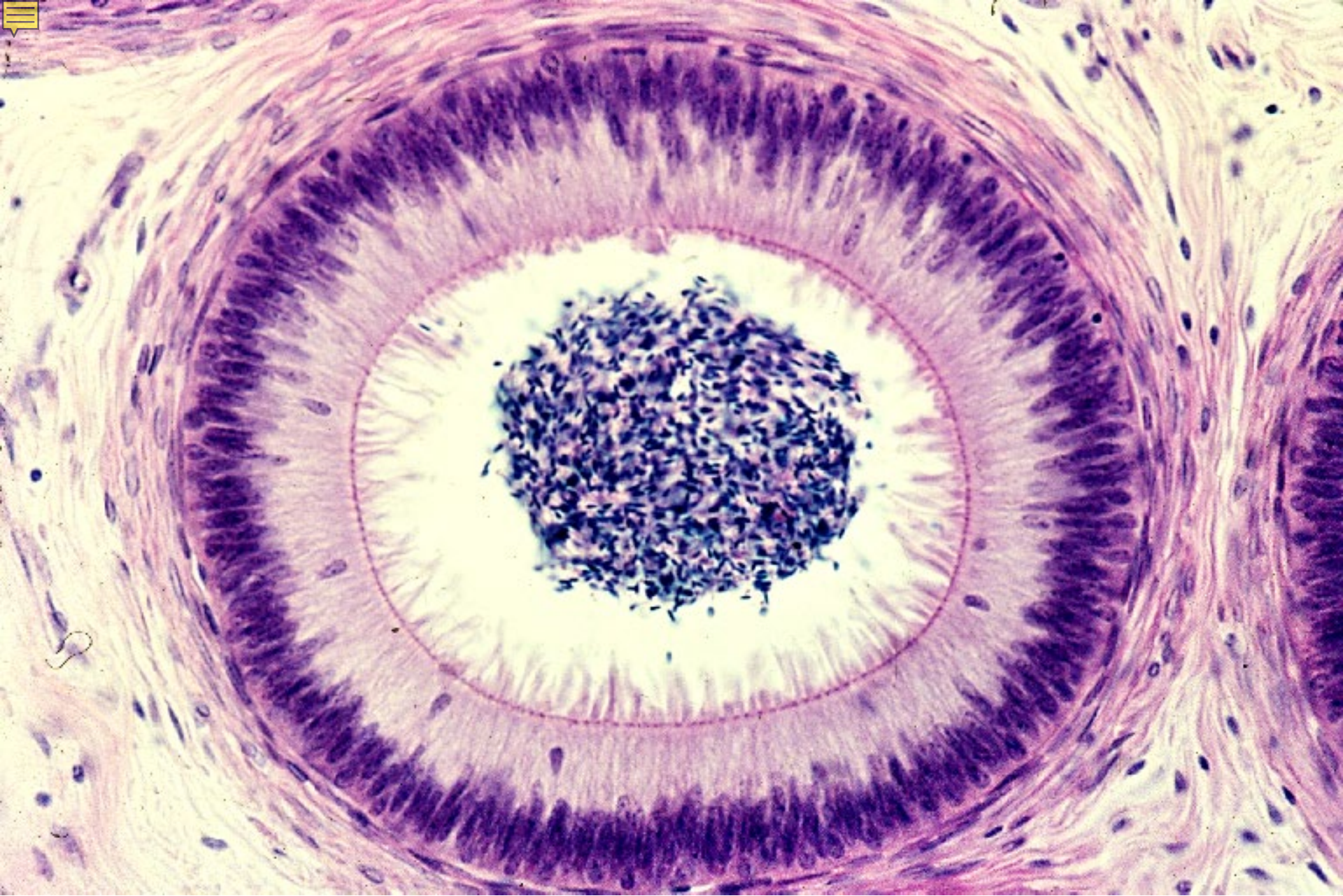

16-32. Ductus epididymidis 2. Human, H-E stain, x 64.



16-002

Spermatic cord,  
Seminal vesicle,  
Prostata and Penis



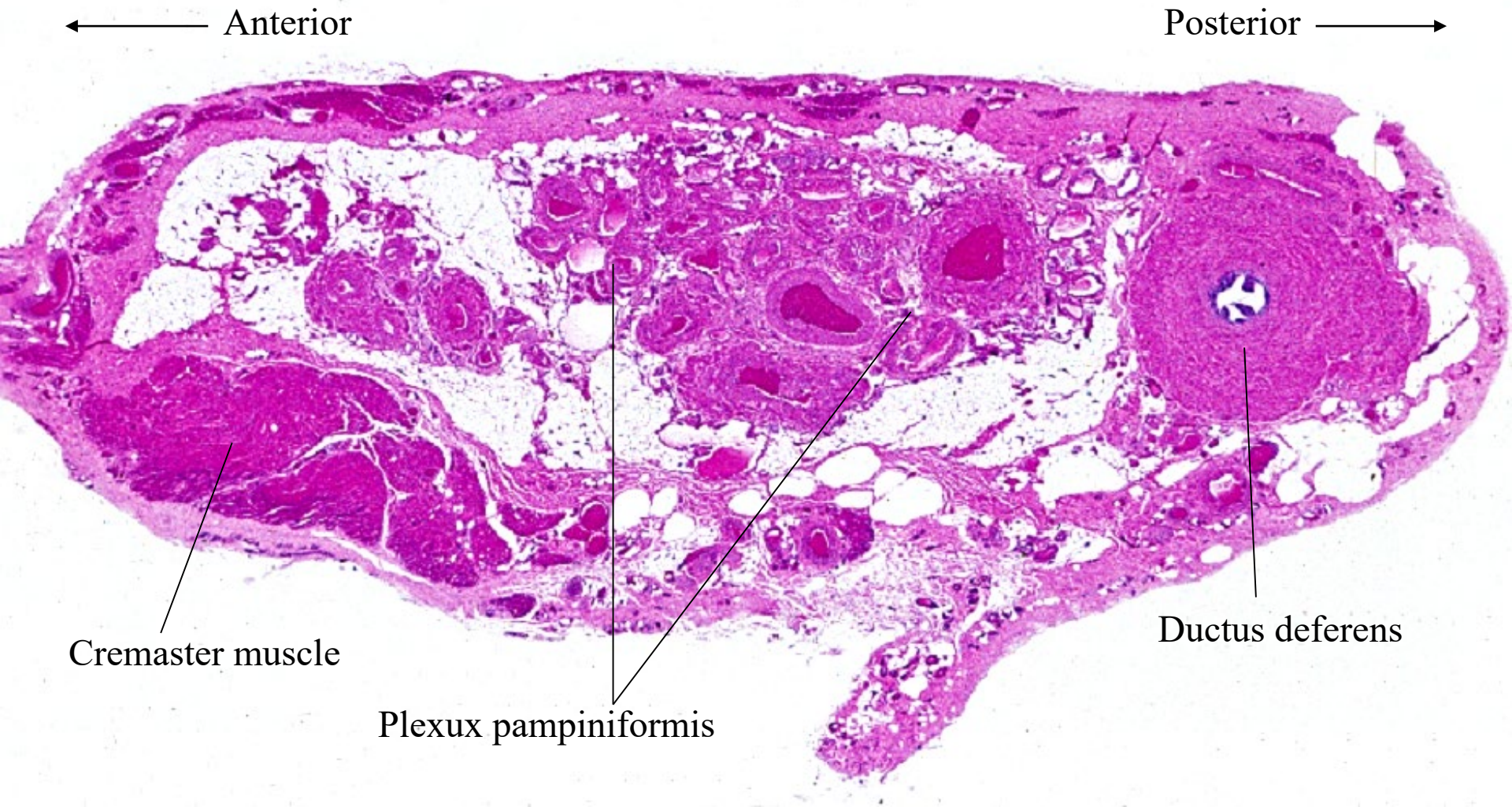

16-33. Spermatic cord, transverse section. General view. Human, H-E stain, x 2.4.





16-34. Ductus deferens, transverse section. General view. Human, H-E stain, x 10.



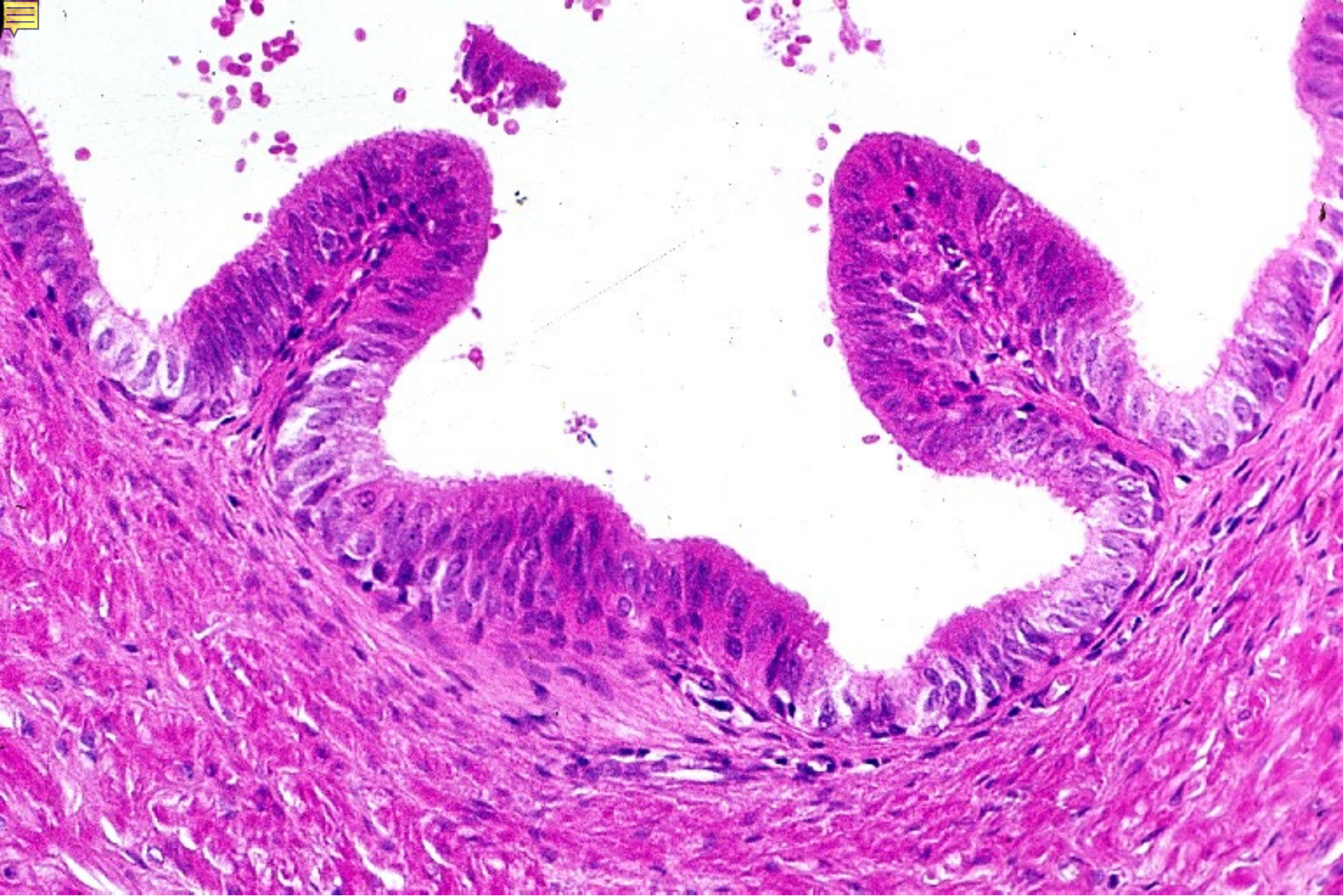

16-35. Epithelium of ductus deferens. Human, H-E stain, x 64.



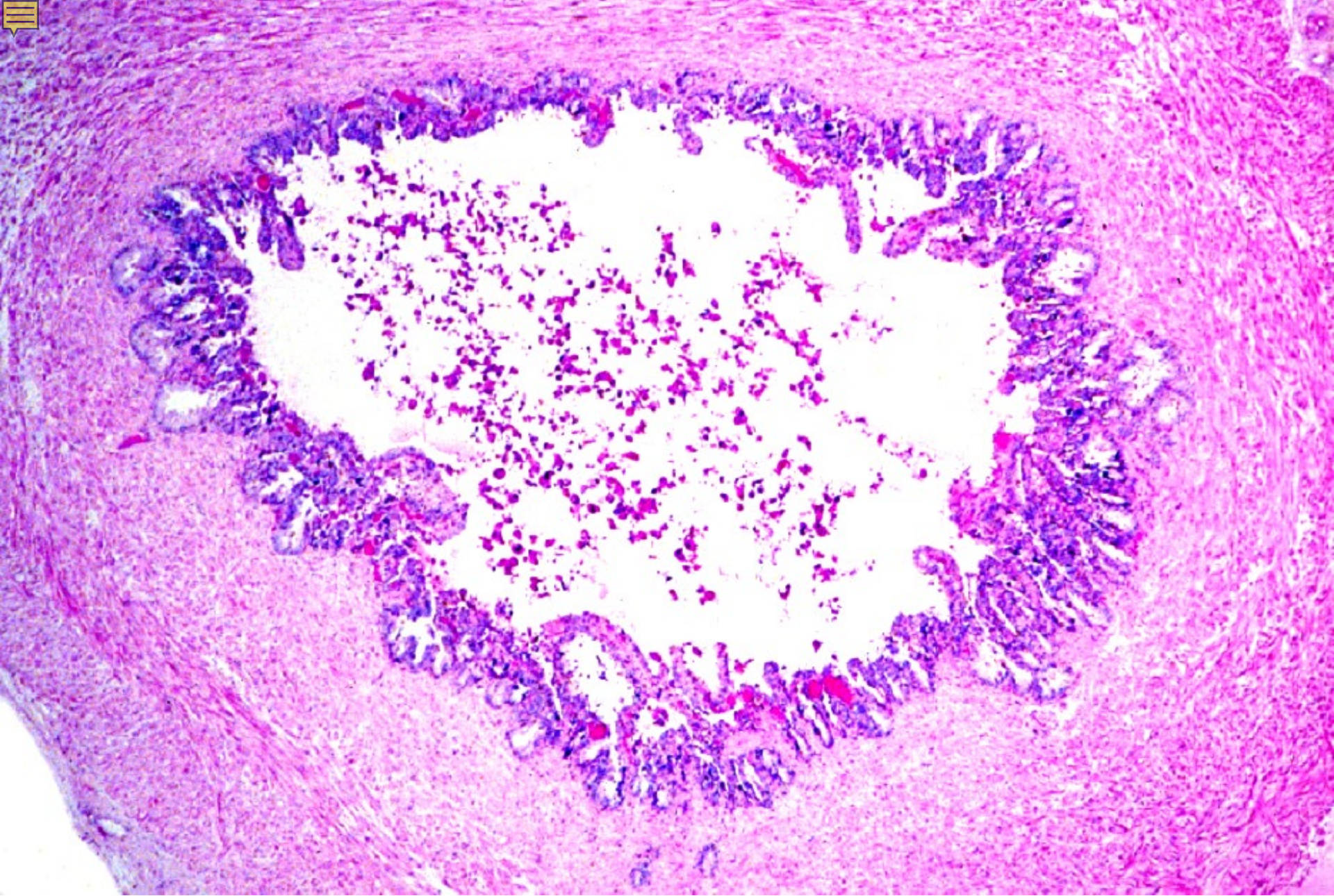

16-36. Seminal vesicle 1, transverse section. Human, H-E stain, x 10.



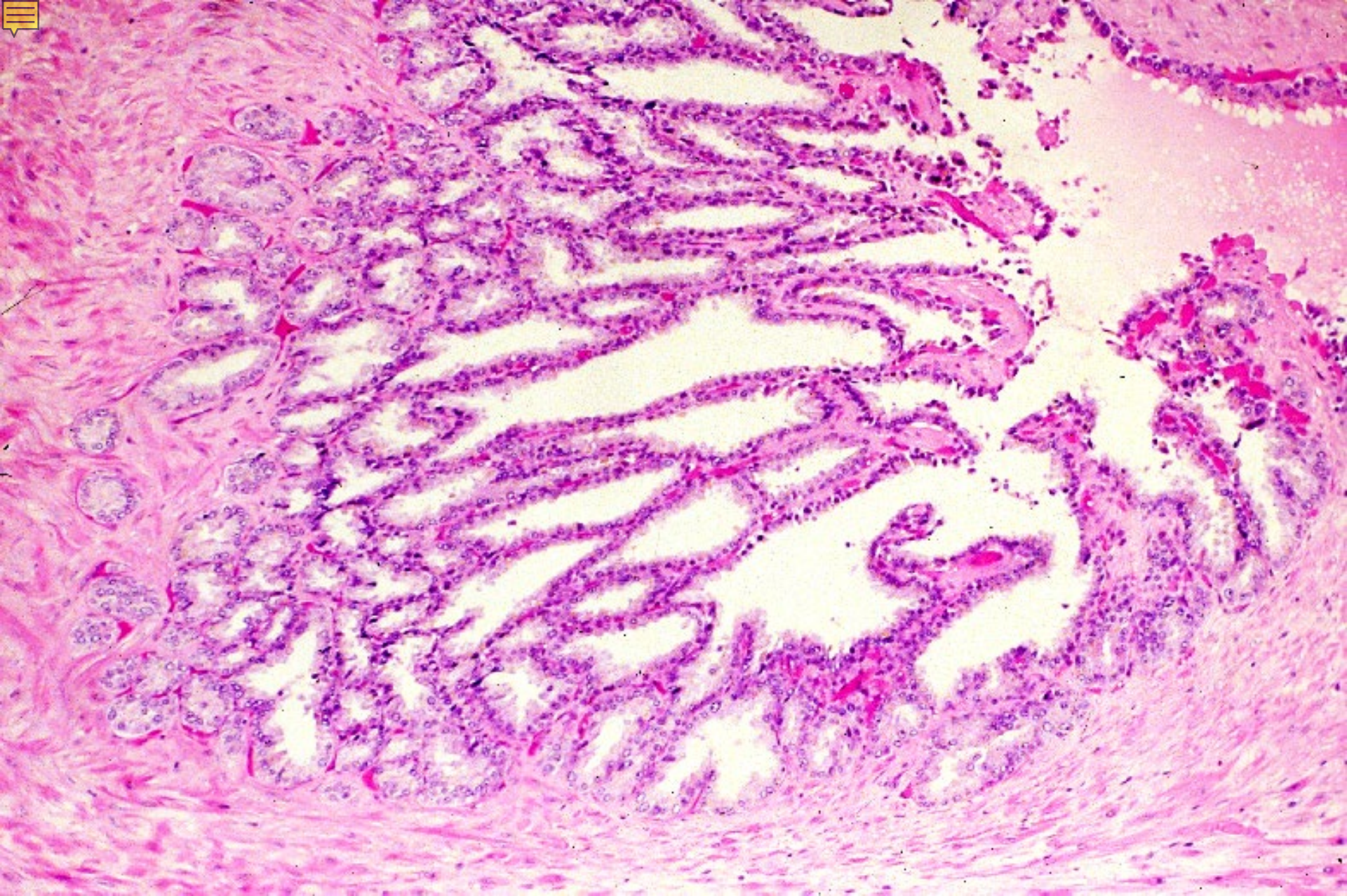

16-37. Seminal vesicle 2. Human, H-E stain, x 25.



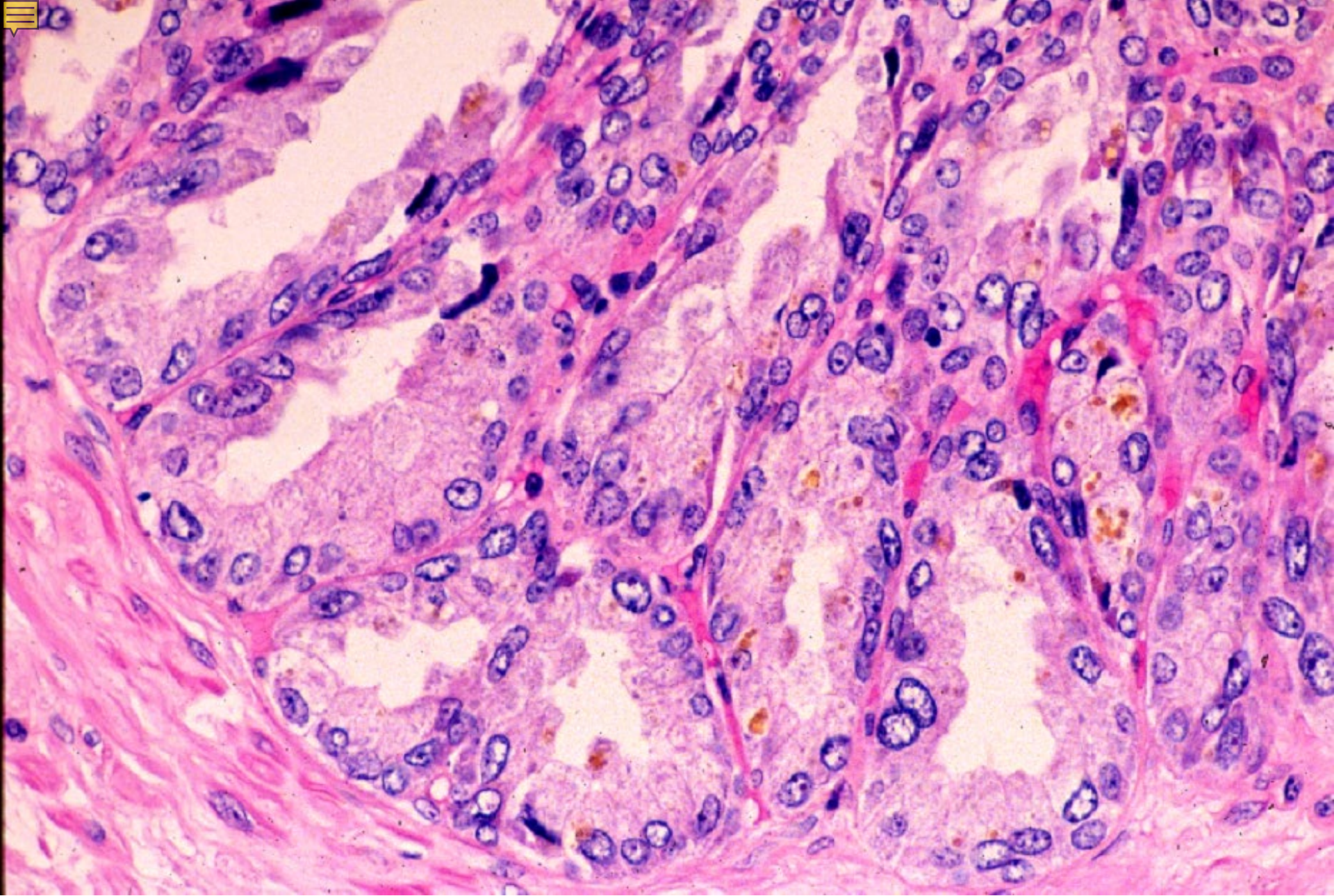

16-38. Seminal vesicle 3. Human, H-E stain, x 100.



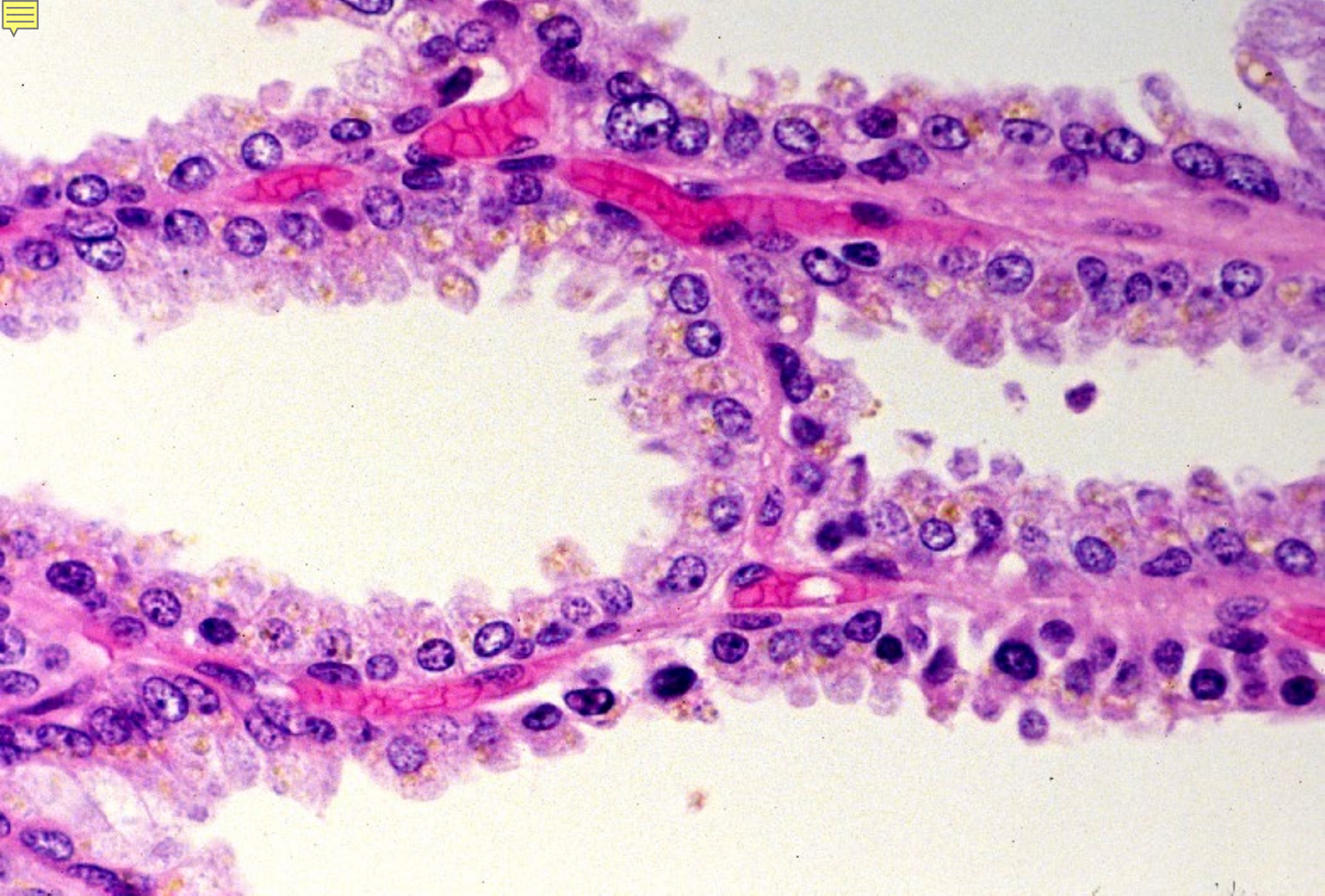

16-39. Seminal vesicle 4. Human, H-E stain, x 100.



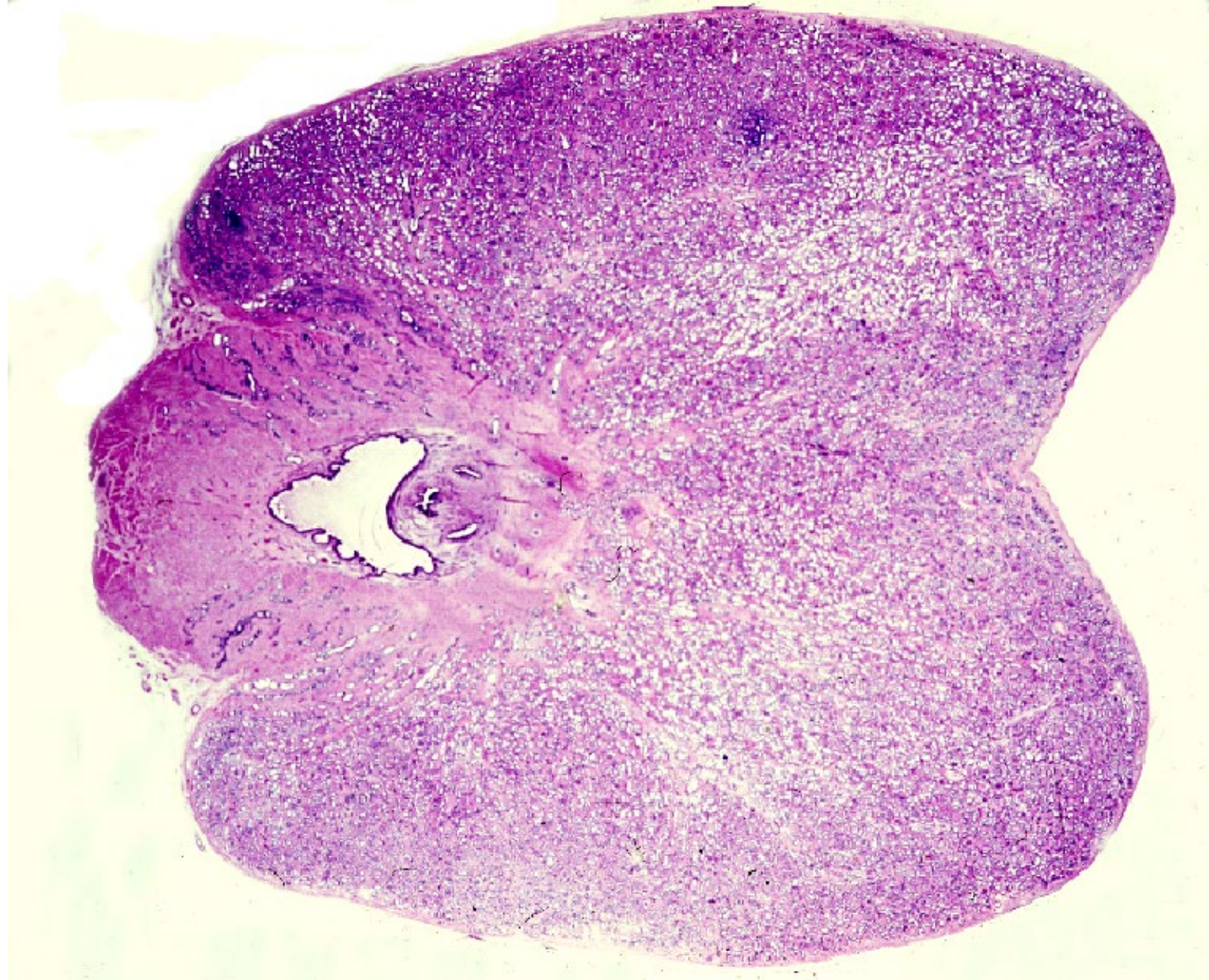

16-40. Prostatic gland 1, horizontal section, general view. Monkey, H-E stain, x 2.



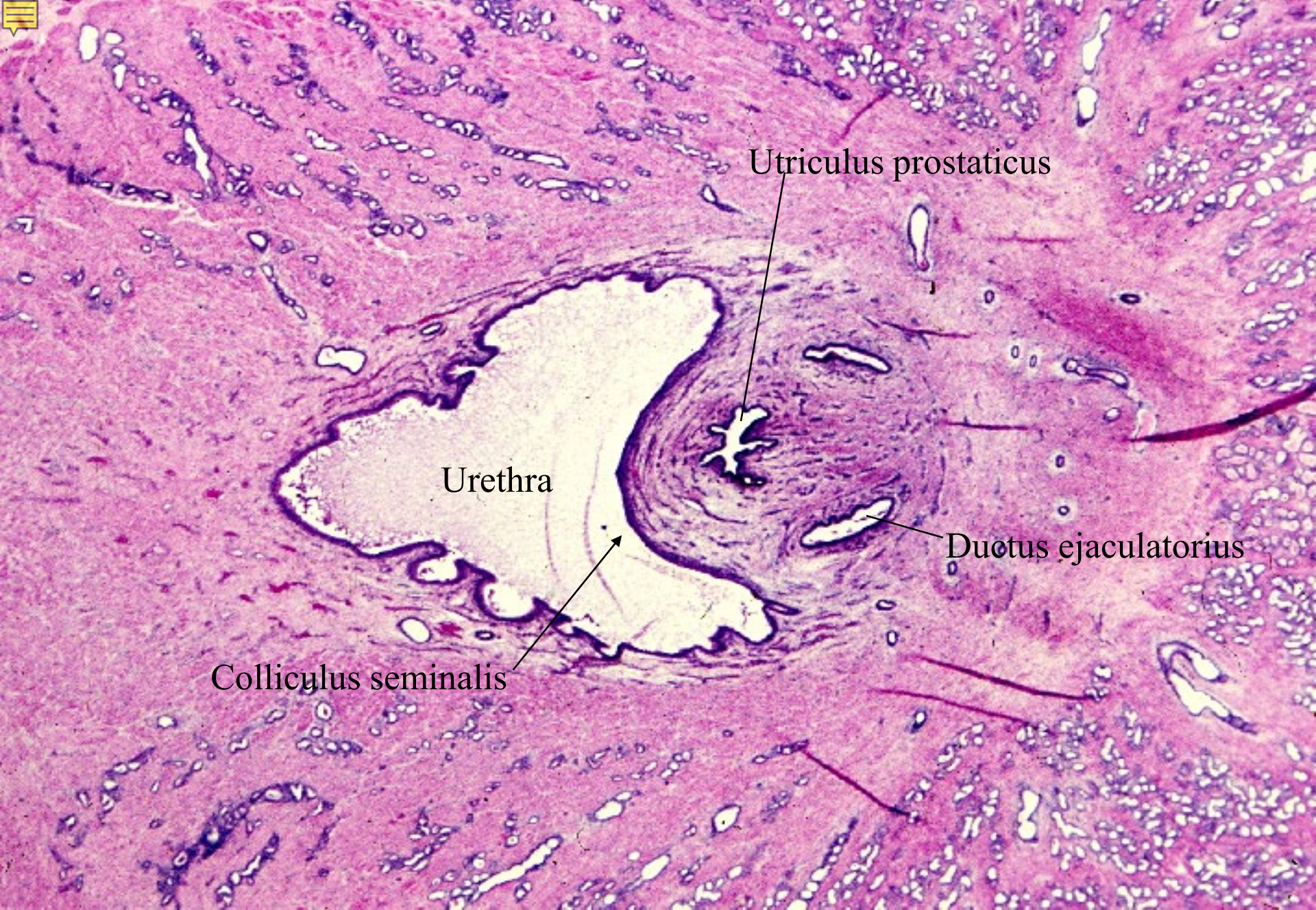

16-41. Prostatic gland, horizontal section. Urethra and colliculus seminalis. Monkey, H-E stain x 4



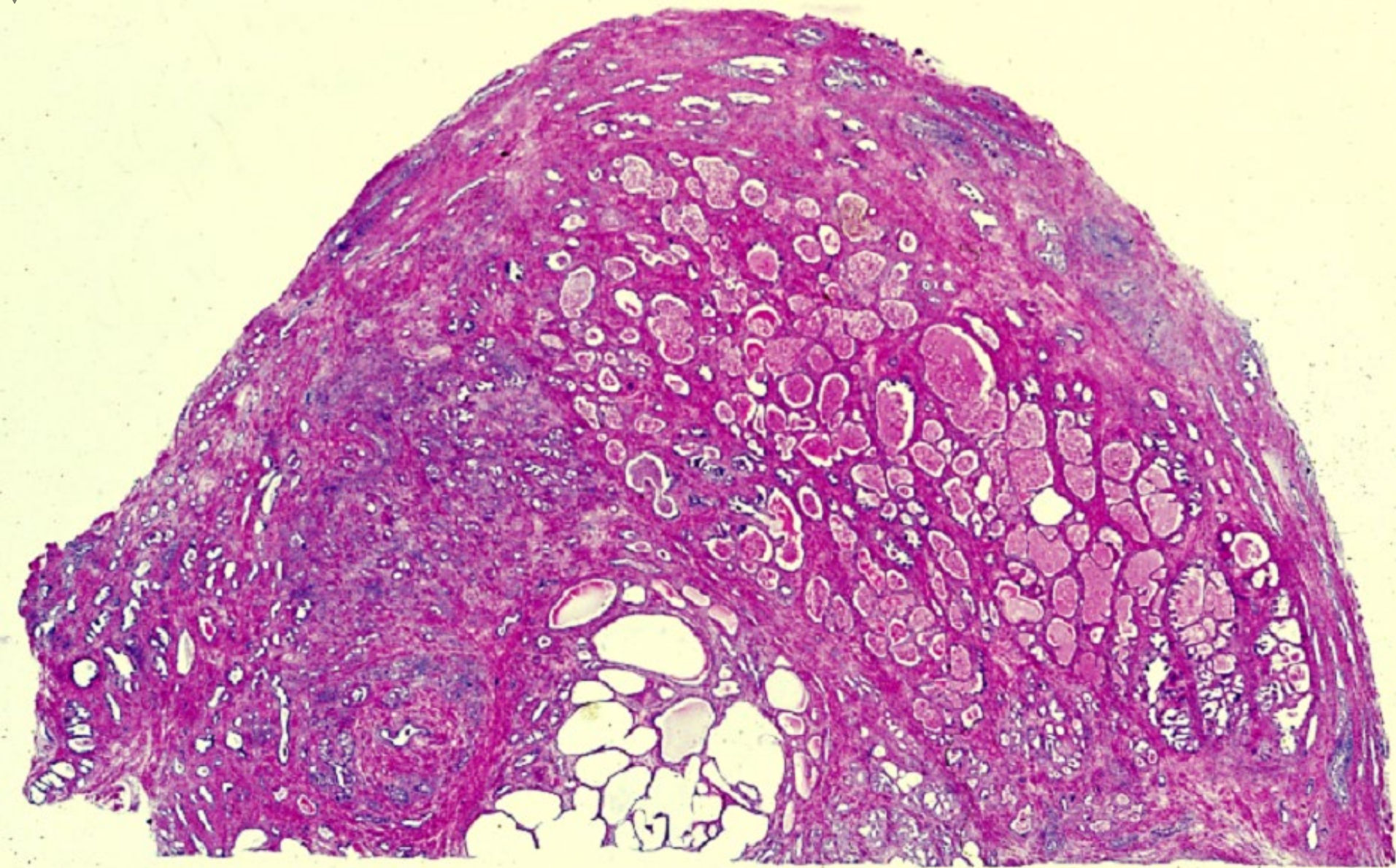

16-42. Prostatic gland, general view. Human, H-E stain, x 1.8.



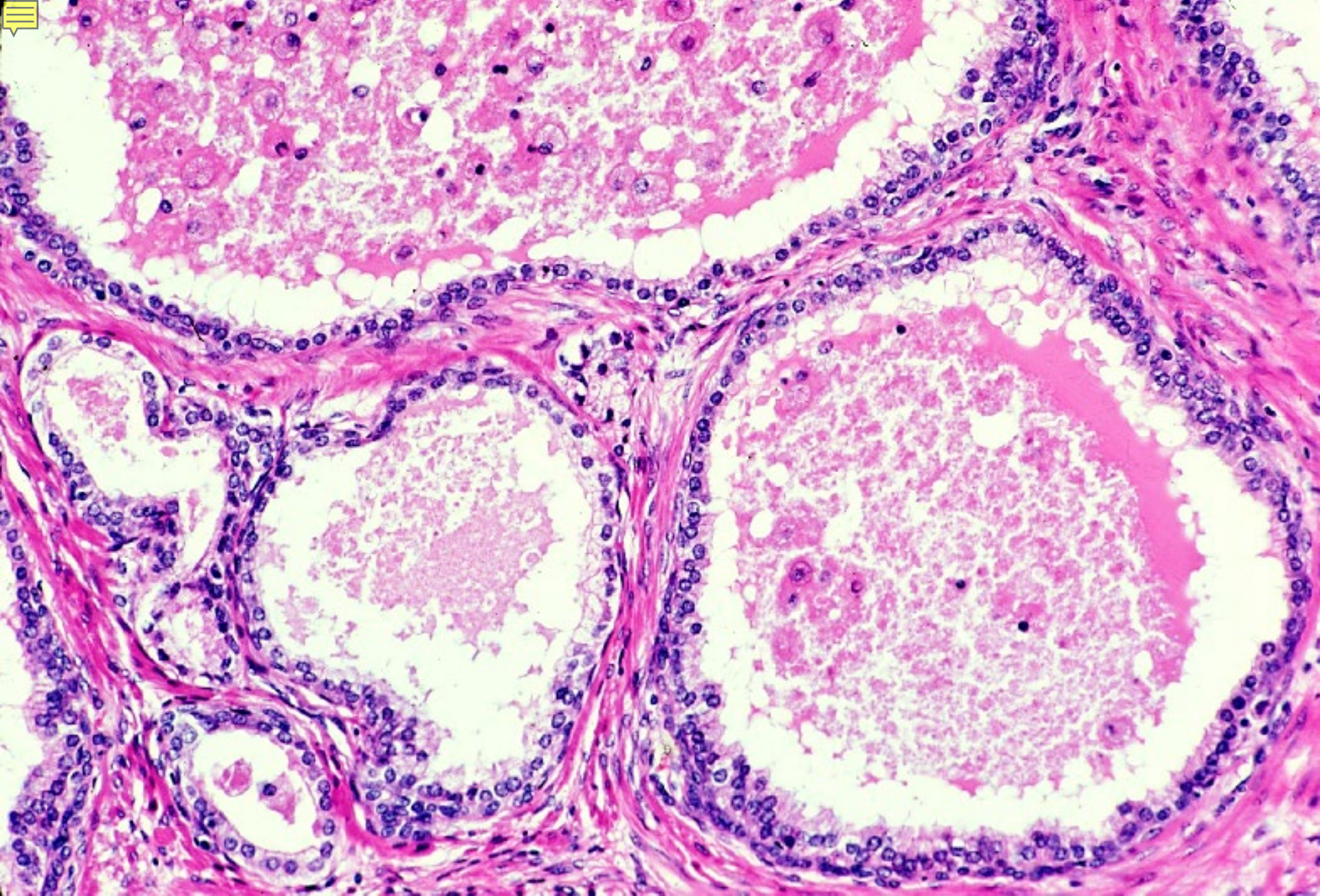

16-43. Prostatic gland. Human, H-E stain, x 25.



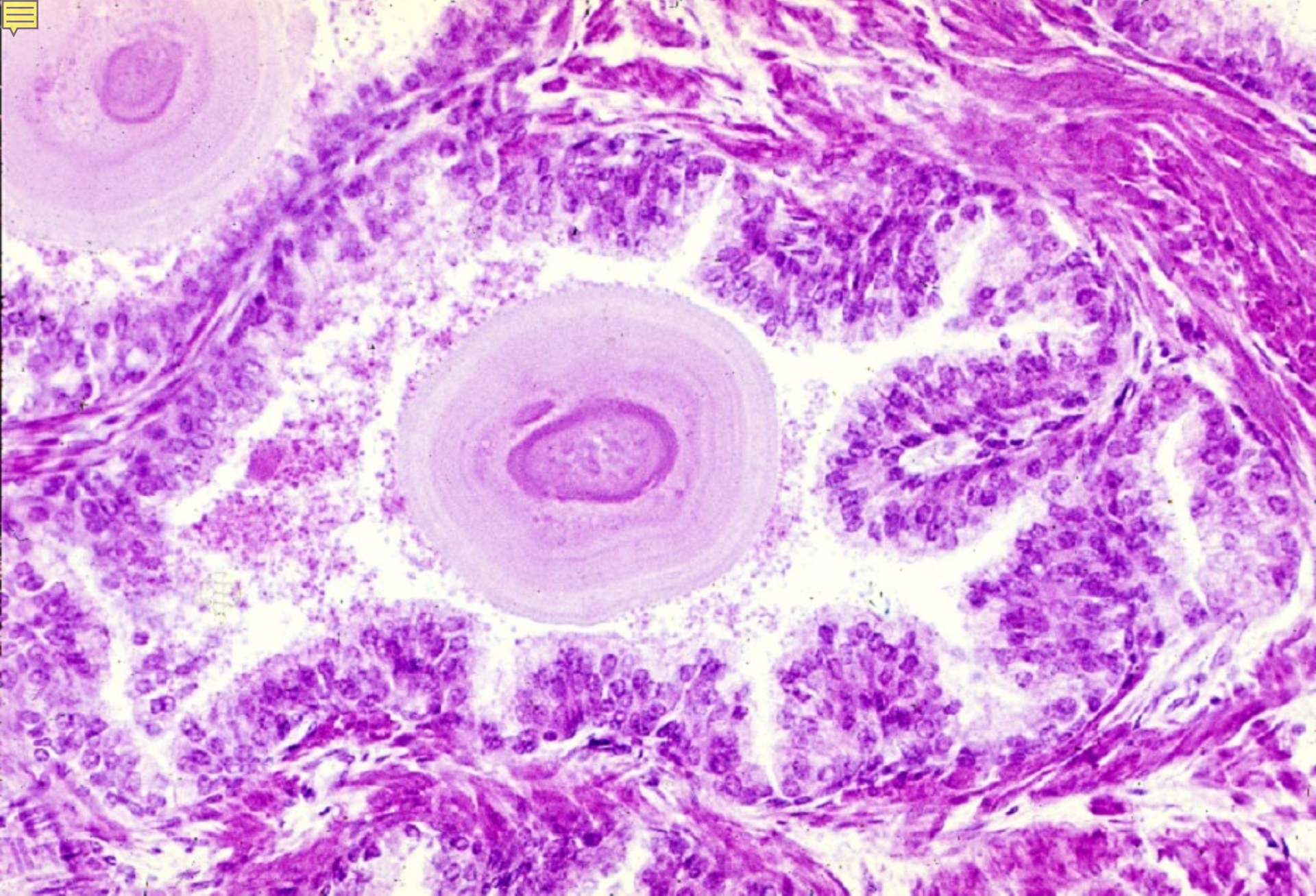

16-44. Prostatic gland. Two prostatic concretions are shown. Human, H-E stain, x 64.



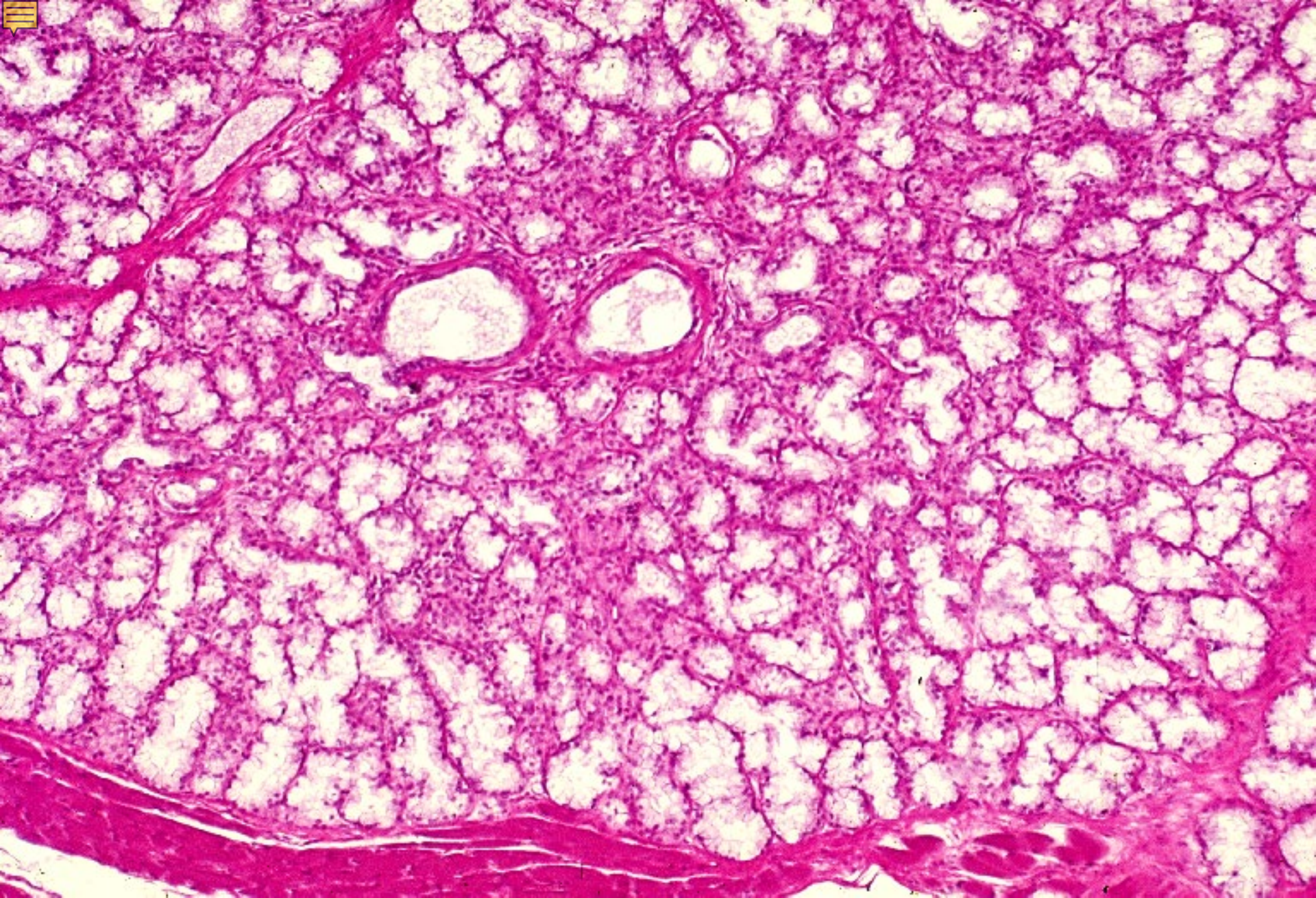

16-45. Gl. bulbourethralis 1. Human, H-E stain, x 25.



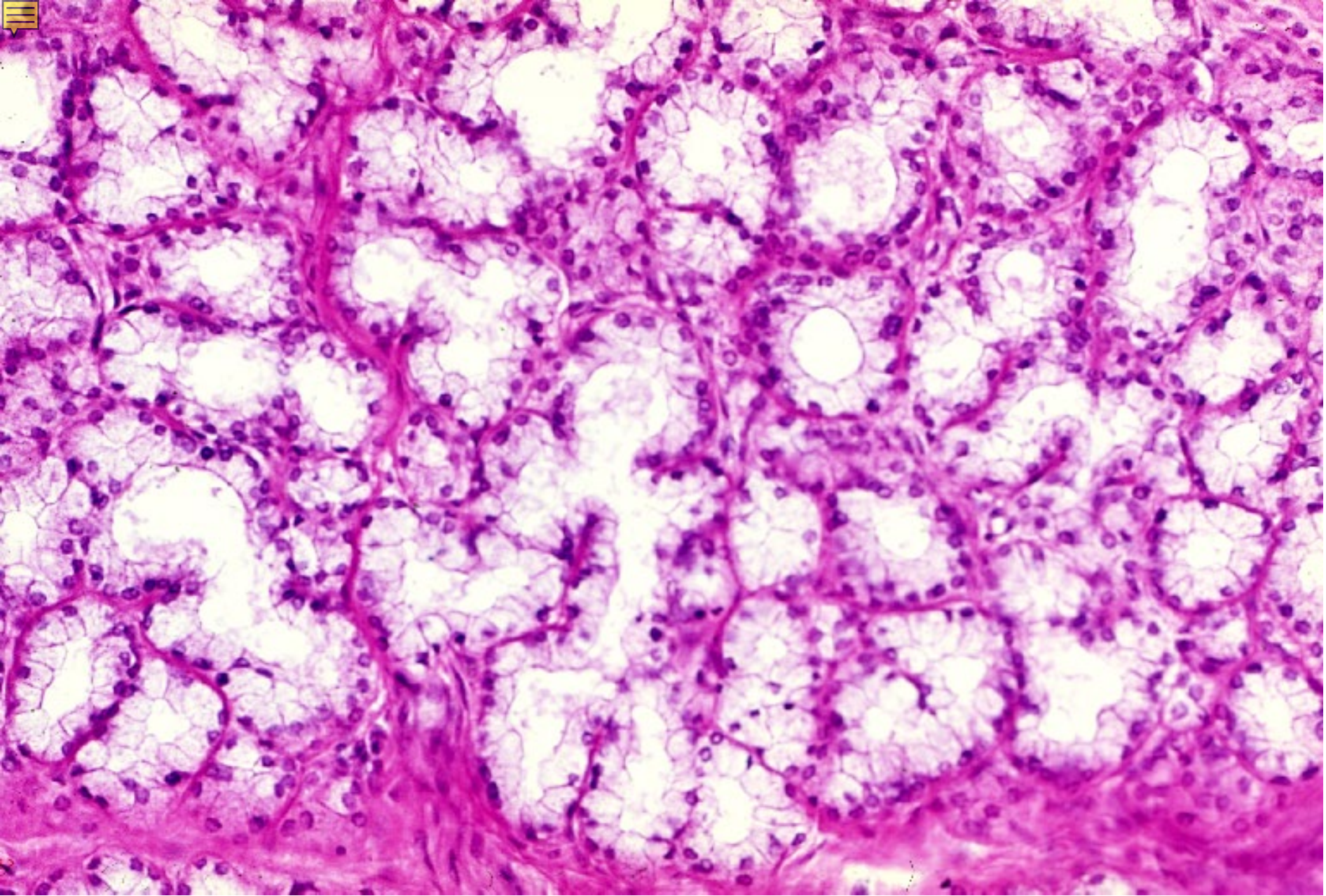

16-46. Gl. bulbourethralis 2. Human, H-E stain, x 64.



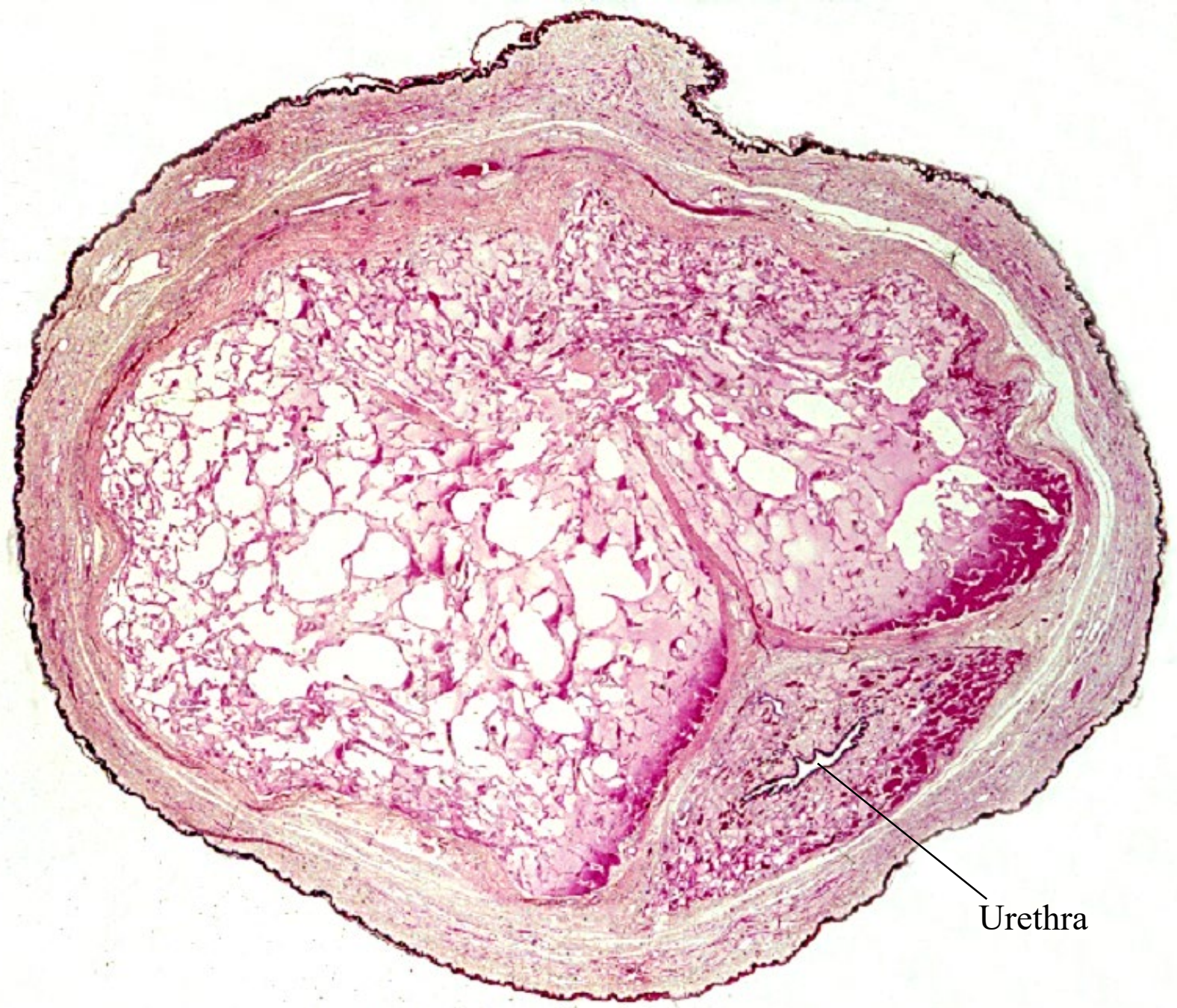

16-47. Penis, transverse section, General view. Human, H-E stain, x 0.8.



16-003

Testis of a  
2.9-year-old  
Boy



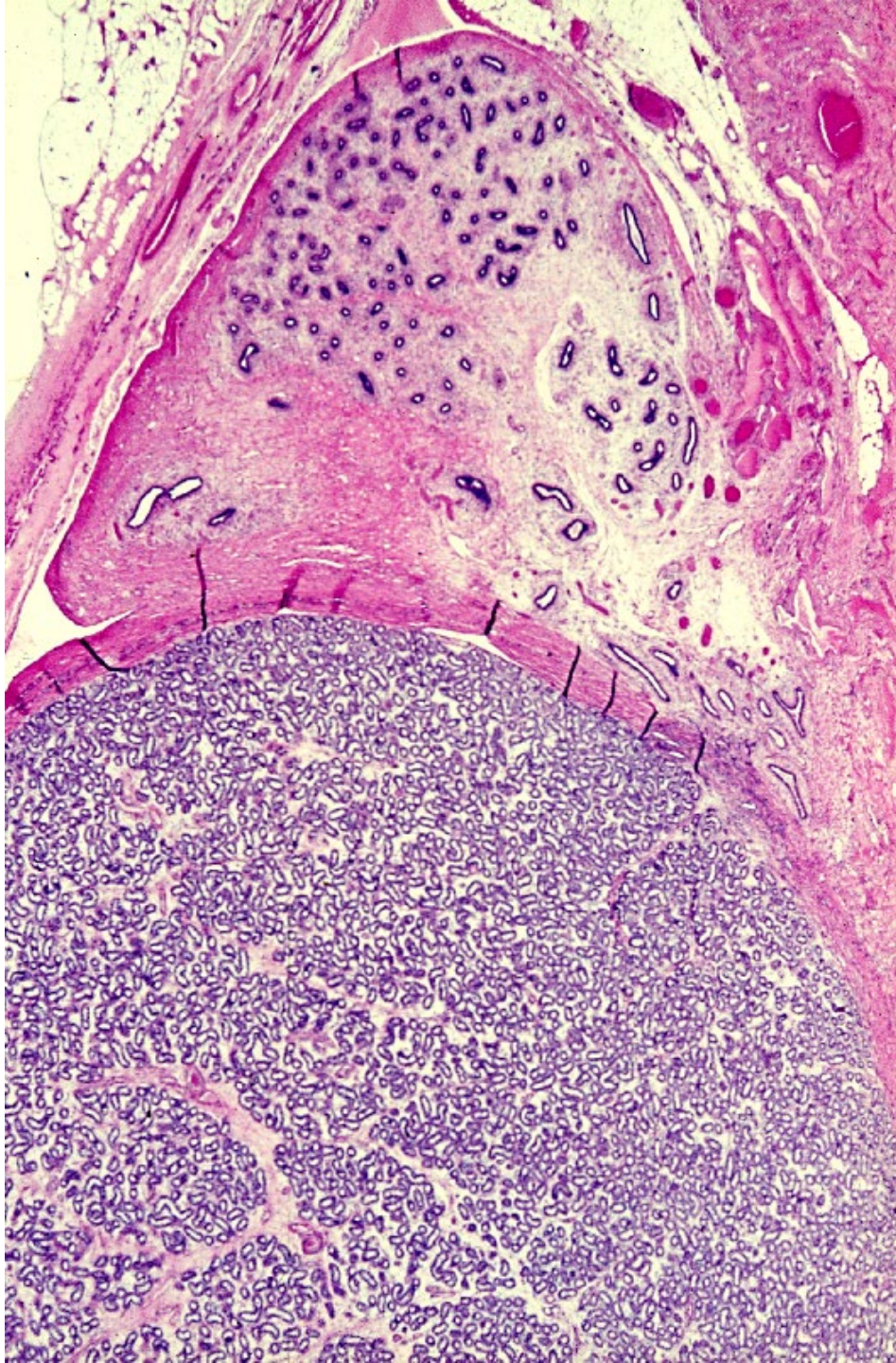

16-48.  
Testis of  
a 2.9-year-old  
boy 1.  
Human,  
H-E stain,  
x 10.



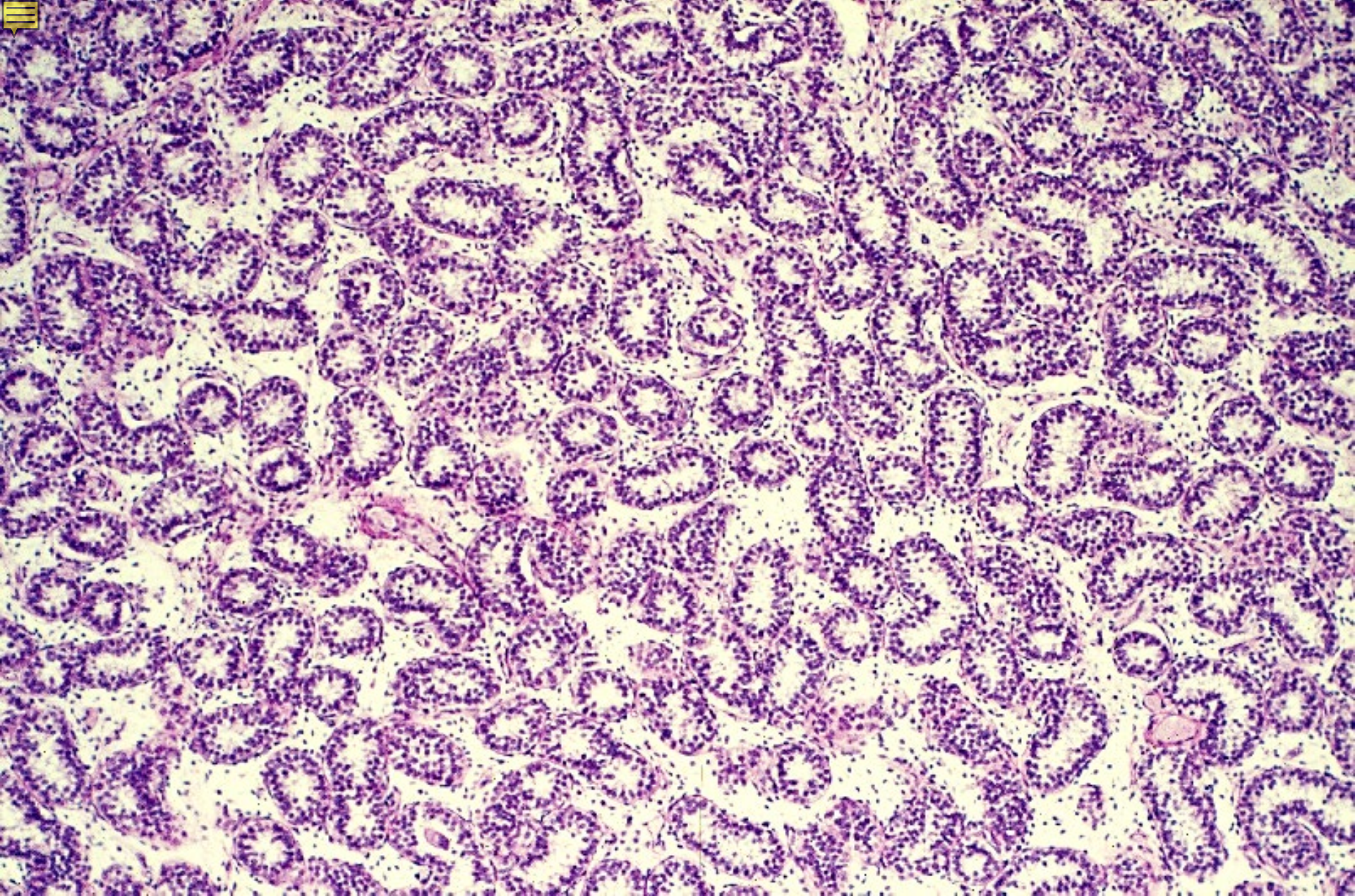

16-49. Testis of a 2.9-year-old boy 2. Human, H-E stain, x 25.



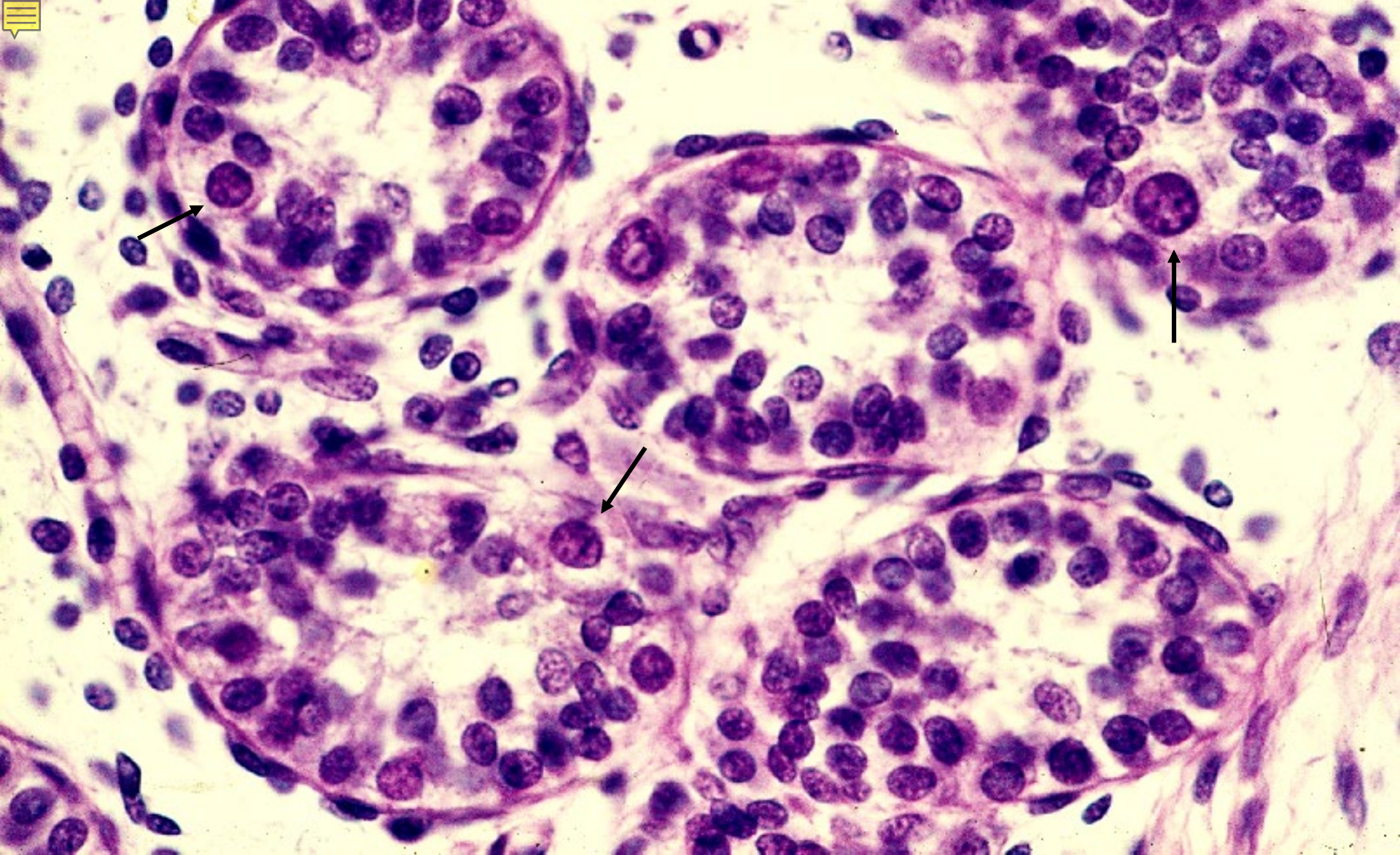

16-50. Testis of a 2.9-year-old boy 3. Human, H-E stain, x 160.